

GoldMine User's Guide

Release 2024.4

Copyright Notice

This document is provided strictly as a guide. No guarantees can be provided or expected. This document contains the confidential information and/or proprietary property of Ivanti, Inc. and its affiliates (referred to collectively as “Ivanti”), and may not be disclosed or copied without prior written consent of Ivanti.

Ivanti retains the right to make changes to this document or related product specifications and descriptions, at any time, without notice. Ivanti makes no warranty for the use of this document and assumes no responsibility for any errors that can appear in the document nor does it make a commitment to update the information contained herein. For the most current product information, please visit www.ivanti.com.

Copyright © 2024, Ivanti. All rights reserved.

Ivanti and its logos are registered trademarks or trademarks of Ivanti, Inc. and its affiliates in the United States and/or other countries. Other brands and names may be claimed as the property of others.

Protected by patents, see <http://www.ivanti.com/patents>

Updated: Oct. 2024

Contents

Contents	3
Introduction to GoldMine Premium Edition	14
About This Guide	15
Audience and Expertise	15
Document Conventions	15
Documentation Resources	15
Getting Started	16
Key Terms and Concepts	16
Activity List	16
Browse Window	16
Calendar	16
Contact record	17
F2 Lookup	17
Work Area	17
Universal Search	17
Launching GoldMine	17
To Launch GoldMine	17
To Change the Default Password	17
To View Information About GoldMine Premium Edition	18
GoldMine Overview	19
Main Menu Bar	19
To Access Menus on the Menu Bar	20
Local Menus	20
Work Area	21
Activity Window	22
Calendar	23
Mail	24
Opportunities	25
Projects	25
Campaigns	26
Service Center	27
Leads	27
Knowledge Base	28
Global Toolbar	29
Taskbar	29
Getting Started	30
Customize	30
Navigation Pane	31
Setting the Navigation Pane Options	31
Status Bar	32
GoldMine Navigation Shortcuts	32
Customizing the Taskbar	33
Changing Icon Display	33
Changing Icon Position	33
Managing Getting Started List Items	34
To Add an Item	34
To Remove an Item	34
To Edit an Item	34
Managing Getting Started List Groups	34
To Add a Group	34

To Remove a Group	34
To Edit a Group	35
Customizing Toolbars	35
Adding and Removing Standard Toolbar Buttons	35
Creating a New Toolbar	36
Renaming a Toolbar	37
Renaming Toolbar Buttons	37
Rearranging Toolbar Buttons	37
Using Online Help	37
Menu Command Shortcut Keys	38
GoldMine Shortcut Keys	39
Contact Record Shortcut Keys	39
Contact Tab Shortcut Keys	41
Report Shortcut Keys	42
Tree View Shortcuts	43
Combo Box Shortcuts	43
Search Box Shortcuts	44
Edit Box Shortcuts	44
Other Control Shortcuts	44
Navigation Shortcuts	45
Microsoft Windows Shortcuts	45
Microsoft Windows Explorer Shortcuts	46
Favorites Center Shortcuts	47
Tab Shortcuts	47
Address Bar Shortcuts	48
Search Bar Shortcuts	48
Using Log Away in GoldMine	49
Logging in as Another User	50
Viewing GoldMine Information	51
Local Menus	51
QuickStart Wizard	52
Using the User Information QuickStart Wizard	53
Using the User QuickStart Wizard	56
Using the Industry Templates Quick Wizard	58
Using the Key Fields QuickStart Wizard	61
Using the Postal Codes QuickStart Wizard	62
Using the Data Import QuickStart Wizard	63
Using the GoldMine PLUS QuickStart Wizard	67
Dashboards	68
Choosing a Predefined Dashboard	68
Management	68
Sales	68
Dashboard Designer	69
Predefined Dashboards	71
Management Dashboards	71
Sales Dashboards	72
Activities	74
View Window (Activities)	75
Benefits of Using Activities	75
Scheduling and Completing Activities	76
About Scheduling Activities	76
Activity Types	76
Schedule Dialog Box	77

Scheduling Activities	77
To Schedule an Activity	78
Scheduling Activity Details	79
To Modify Contacts for a Scheduled Activity	80
Scheduling Activities to Users	81
Scheduling Activities with Resources	81
Scheduling Activities Based on Available Times	81
Scheduling Recurring Activities	82
Important Considerations	83
To Schedule a Recurring Activity	83
Scheduling Activities Based on Series	84
Editing an Existing Activity	84
Deleting an Activity	85
To Delete an Activity with Multiple Contacts	85
Responding to GoldMine Alarms	85
Auto-Updating Activities	86
Scheduling Literature Requests	88
Scheduling Forecasted Sales	89
About Completing Activities	89
To Configure the Calendar to Display Completed Activities	90
Completing Activities	91
To Complete Multiple Activities	93
Completing Letters and Memos	93
About GoldAlarm	94
About the Activity List	94
To Open the Activities List	94
Activity List Toolbar	95
Activity List Main Window	96
Activity List Options Sub-Menu	96
Activity List Date Range Dialog	97
Using the Activity List	97
View Window: Activity List	100
View Scheduled Activity Zoom	100
Printing Activities	101
To Print All Activities	101
To Print a Single Activity	101
To Print an Activity from the Pending Tab	101
To Print an Activity from the Calendar	101
Calendars	103
Calendars Overview	104
To Open the Calendar	104
Calendar Parts	104
My Calendar	105
Calendar Toolbar	105
Calendar View	106
Using the Calendar	106
Viewing Activities in the Calendar	107
To Change the Double-Click of an Activity in the Calendar	107
Using the Outline Calendar	107
Using the Peg Board	108
Task List in the Calendar	108
Occasions in the Calendar	109
Adding or Editing Occasions	110

Deleting an Occasion	111
Free/Busy Configuration	112
Configure Free/Busy Options	112
Configuring Free/Busy URLs	112
Sharing Free/Busy Times	113
Shared Free/Busy Times Example	113
Scheduling Based on Contact's Free/Busy Times	114
Distributing Your Free/Busy URL to others	114
Setting Free/Busy Times	115
Using Free/Busy Times (.ifb)	116
Configuring IIS to Access .ifb File Types	116
Scheduling from Meeting Requests	116
Scheduling Activities Based on Available Times	117
Creating Meeting Requests	118
Responding to Meeting Requests	119
Sharing Calendar Information	119
Publishing Your Calendar as .ics and .htm	119
Publishing Your Free/Busy Time as a .ifb File	120
Exporting Your Calendar as .ics	120
Accessing Shared Calendars	120
Configuring Calendar Publishing in the Server Agents Administrator	120
Publishing Calendar Information	121
Publishing Free/Busy Times	121
Calendar Options Dialog Box, Free/Busy Tab	121
Calendar Options Dialog Box, Publishing Tab	122
Managing Resources	123
Auto-Updating Resources	123
Using the Resource's Master File	124
Creating Resources	124
Viewing the Resources Schedule	125
Contact Communication	126
About the Document Center	127
Use the Document Management Center for the Following:	127
Creating Document Templates	128
To Create a New Document Template	129
To Clone an Existing Document Template	131
Adding Subfolders to the Document Management Center	132
Creating Document Templates with GoldMine Plus Installed	132
To Create a Template with GoldMine Plus Installed	132
To Change Properties of the Template	133
Editing Document Templates	134
To Edit a Template	134
Updating Templates	134
To Update a Template	134
Faxing Correspondence	135
To Fax Correspondence from the GoldMine Document Center	135
Faxing Your Default Fax Sheet	137
To Fax Correspondence with a Default Fax Template	137
Printing Documents	137
Printing Documents from the GoldMine Document Center	137
Using Mail Merge Properties for Printing	138
Printing Envelopes and Labels	139
Using the E-mail Center	139

E-mail Center Components	140
General E-mail Toolbar	140
The Edit E-mail Toolbar	142
Local Menus	144
Creating and Sending E-mail	144
To Add E-mail Attachments	146
Sending Encrypted E-mail	146
To Send E-mail Messages Encrypted Using GoldMine	147
To Send E-mail Messages Encrypted Using Digital ID	147
To Send Digitally Signed E-mail	147
Signature Failure Reasons	147
Sending E-mail to Multiple Recipients	148
Configuring E-mail Options	148
To Configure E-mail Options	149
Creating E-mail Templates	151
To Clone an Existing E-mail Template	152
To Edit an E-mail Template	153
Using the Mail Merge Properties for E-mailing	153
Sending E-mails from the Document Management Center	154
Replying to an Activity	155
Spell-Checking E-mail	155
To Spell Check an E-mail	156
Creating Dictionaries	157
Retrieving E-mail	158
Linking E-mail Messages to Contacts	159
Reading E-mail	160
Reading E-mail Sent with Digital IDs	160
Using E-mail Templates	161
Creating E-mail Distribution Lists	162
Using Encryption and Digital IDs	162
Using Digital IDs with E-mail Messages	162
Using Digital IDs	163
Public and Private Keys	163
Security Levels	163
Sharing Public Keys	163
Using Digital IDs in GoldMine	164
Setting Digital IDs in Contact Details	164
About the Literature Fulfillment Center	165
To Access the Literature Fulfillment Center	166
Adding Documents to the Literature Fulfillment Center	167
Editing Documents in the Literature Fulfillment Center	167
Fulfilling or Rejecting Scheduled Literature Requests	168
Fulfilling or Rejecting Queued Documents	168
Editing Scheduled Literature Requests	169
About Telemarketing Scripts	169
Branching Scripts Workflow	170
Creating Telemarketing Scripts	170
Branching Scripts Listing Dialog Box	170
Branching Script Profile Dialog Box	171
Branching Script Question Dialog Box	171
Branching Script Answer Dialog Box	171
Using Telemarketing Scripts	172
Calling Contacts with GoldMine	172

Calling Primary Contacts	172
Calling Additional Contacts	172
Calling Personal Contacts	172
Using the Phone Dialer	173
To Using the Phone Dialer	173
Making and Answering Calls with SoftPhone	173
Using SoftPhone	173
About Personal Contacts	174
Sending an SMS or Text Message	174
To Send an SMS/Text Message	174
Sales Management	175
Understanding Sales	175
Scheduling Forecasted Sales	176
To Schedule a Forecasted Sale	176
Completing Forecasted Sales	177
To Complete a Forecasted Sale	177
Sales Analysis Tools	178
Using Forecasted Sales Analysis	179
Using Graphical Analysis	180
To Generate a Forecasted Sale	180
To Use Wild Cards in Activity and Result Code Fields	181
Using Leads Analysis	182
To Use Leads Analysis	182
Using Quota Analysis	183
To Open Quota Analysis	183
Assign New Quota Dialog Box	184
Quota Profile Dialog Box	185
Using Sales Analysis	185
To Open Sales Analysis	185
Using Statistical Analysis	187
To Open the Statistical Analysis of Completed Activities Wizard	187
About Territory Realignment	188
Using the Territory Realignment Wizard	189
To Open the Territory Realignment Wizard	189
To Reassign the Activities of a Particular User	189
Opportunity and Project Management	191
Using the Opportunity Manager	191
To Use the Opportunity Manager	191
Creating Opportunities	192
Creating Opportunity Templates	193
Creating Opportunities Based on Templates	194
Using the Opportunity Wizard	194
Using the Project Manager	197
Creating Projects	197
Editing Projects	198
Creating Project Templates	199
Using the Project Wizard	199
Managing Opportunity and Project Details	200
Editing Project Contacts	201
Editing Opportunity Influencers	201
Editing Products and Services	202
Editing Tasks	203
Editing Teams	204

Editing Issues	204
Editing Notes for Opportunities and Projects	204
Editing Competitors	205
Editing Details/Links	205
Editing Pending Activities for Opportunities and Projects	206
Editing History Information for Opportunities and Projects	207
Contact Management	208
About Contact Record Tabs	208
To View the Information on a Tab	208
Contact Record Tabs	209
To Customize Contact Record Tabs	210
About Creating Contact Records	210
Creating New Default Record Types	210
Creating a New Contact Record	211
Duplicate Warnings	212
Duplicate Company or Contact Names	212
Duplicate Phone Numbers	213
Duplicate E-mail Addresses	213
Adding Contacts to an Existing Company	214
Required Fields Alert Dialog Box	215
To Override Required Fields	215
Editing Contact Records	216
Printing Contact Records	216
Linking Files to a Contact Record	217
Displaying Multiple Contact Records	217
Deleting Contact Records	217
Using the Delete Wizard	218
Working with Contact Details	221
About the Relationships Tab	221
Creating Relationships	222
Adding Contacts To Existing Relationship Trees	222
Creating Relationship Sections	223
Adding Contacts to Relationships	223
About the Details Tab	224
Adding Detail Records	224
Creating Details Information Fields	225
To Create a Detail Field	225
Deleting Custom Detail Tabs	226
Deleting a Detail Record	227
About the Pending Tab	227
Activities Local Menu	227
About the Notes Tab	228
To Add, Edit or Delete a Note to the Note Tab	228
About the Referrals Tab	228
About the History Tab	229
About the Summary Tab	230
Searching for Contacts	231
Contact Search Center	231
Contact Search Center Toolbar	231
Saving Searches	233
To Save Search Criteria as a Filter	233
To Save Search Criteria as a Group	233
Searching for Contact Records	234

Saving Search Criteria as a Filter	236
Syncing Contacts in the Contact Search Center	236
Creating Contact Search Center Groups	236
To Create a New Group	236
Contact Search Center Query Editor	237
Browser Column Selection	237
Setting Record Scroll Order in the Contact Search Center	238
To Set Record Scroll Order	238
Universal Search	238
Prerequisites	239
Security	239
Searching for Contacts with Universal Search	240
Using the Universal Search Advanced Feature	241
Setting Universal Search Options	243
Format of Queries and Results of Searches	247
Memo Filters	249
About Filters and Groups	250
Filters	250
To Access Filters	251
Groups	251
To Access Groups	251
How Groups Differ from Filters	251
Using Filters and Groups	252
Working with Filters	252
Creating Filters	253
To Create a Filter	253
Filter Expression Operators	255
Boolean Operators	256
Using the Optimizing Filters Options	257
Using the Previewing Filters Options	257
To Use the Drill Down Option	257
Creating SQL Query Filters	258
To Create an SQL Query Filter	258
SQL Query Samples	258
Count Number of Records	258
Fields in Each Table	258
Restrict to City	258
Restrict to Two States	258
Duplicate Contacts	259
Duplicate RecID	259
Find Orphans	259
Contact Records with No E-mail Address	259
View New Contact Records Entered During a Specific Time Period	259
Working with Groups	260
Group Members Local Menu	260
Using the Groups Tab	261
Creating a New Group	261
To Create a New Group	261
Associating a Group to a Constant Contact List	262
Group Building Wizard	262
Groups Based on Filtered Records	263
Group Optional Settings	264
Group Based on Scheduled Activities	265

Group Based on Completed Activities	265
Group Based on Supplemental Contact Data	265
Saving Search Results as a Group	266
Activating and Releasing Filters and Groups	266
Activating and Releasing Filters	266
To Activate a Filter	267
To Release or Deactivate a Filter	267
Activating and Releasing Groups	267
To Activate a Group	267
To Release a Group	268
Marketing Tools	269
About the Leads Management Center	270
Using the Leads Management Center	270
About the Campaign Management Center	271
Campaign Local Menu	271
Campaign Management Center Toolbar	272
Using the Campaign Management Center	273
Creating Campaigns	273
Cloning Campaigns	274
Renaming Campaigns	275
Creating New Campaign Tasks	275
Completing Campaign Tasks	275
Deleting Campaigns	276
Deleting Campaign Tasks	276
Changing Campaign Task Properties	276
Using Constant Contact	276
Downloading Campaign Information from Constant Contact	277
Refreshing and Viewing Campaign Information	278
Refreshing Campaign Information	278
Viewing Campaign Information for a Contact	279
About the Preview Pane	279
Service Center	280
Using the Service Center	281
Service Center List View	281
Understanding the Case List (List View)	282
Understanding the Activities and Notes Panel	282
Understanding the Case Summary (List View)	282
Using the Service Center Toolbar (List View)	283
Service Center Detail View	283
Using the Service Center Toolbar (Detail View)	284
About the Case Details Window (Detail View)	284
Using the Case Manager (Detail View)	285
Managing Case Manager Tabs	286
To Create a New task	287
To Edit an Existing Task	287
To Complete an Existing Task	287
To Attach a Document or Link to the Case from the Attachments Tab	288
To Add a New Note from the Case Manager Resolution Tab	288
To Search or Browse the Knowledge Base for Supporting Topics from the Resolution Tab	288
To Remove a Knowledge Base Topic from the Resolution Tab	289
To Add a Contact to the Case	289
To Edit a Contact	289
Case Manager Preferences	289

To Access the Case Manager Preferences	289
Options	289
Column Selection	290
Tab Selection	291
Labels	292
About the Set Case Number Mask Dialog	292
Creating a New Case	293
To Customize the New Record Tabs	295
Creating a New Template	296
Managing Templates	297
Managing Cases	297
Reassigning a Case	298
Escalating a Case	299
Resolving a Case	300
Abandoning a Case	301
Creating a Performance Report for a Case	302
Customizing Service Center Tabs	303
Knowledge Base	304
Accessing the Knowledge Base	304
Knowledge Base Toolbar	305
Creating and Editing Knowledge Base Books, Folders, and Topics	306
To Create Knowledge Base Books, Folders and Topics	306
Adding HTML Text to Knowledge Base Topics	306
To Add HTML Text to a Knowledge Base Topic	306
Knowledge Base Topic Text Local Menu	307
Adding Attachments to Knowledge Base Documents	307
To Add an Attachment to a Knowledge Base Document	307
Searching the Knowledge Base from the Resolution Tab	308
To Search the Knowledge Base from the Resolution Tab	308
GoldMine Link for Microsoft Outlook	309
Overview of GoldMine Link for Microsoft Outlook	309
Linking Email Messages to GoldMine Contacts	310
Using Templates in Email Messages	310
Manually Link Email Messages	310
Link to Contact / Link All Messages to Contact	311
Search GoldMine	312
Create Contact	314
Automatically Link Email Messages	315
Unlinking Email Messages to GoldMine Contacts	316
Unlinking Email Messages Previously Linked to GoldMine Contacts	316
To re-link a previously linked email message to a different GoldMine contact:	316
View a Contact Linked to an Email Message in GoldMine	316
Configure Your GoldMine Link Settings	316
General Set Up	317
Setting Up Automatic Linking in GoldMine Link	317
Outlook Folders for Automatic Linking	318
Email Addresses to Exclude in Automatic Linking	319
Synchronization	319
Outlook Integration	320
GoldMine Enhancements to Outlook	321
Outlook Mail	321
Outlook Calendar	321
Outlook Contacts	321

Outlook Tasks	321
GoldMine Outlook Overview	322
About the GoldMine Outlook Navigation Buttons	323
To Hide/Show the GoldMine Outlook Navigation Buttons	324
To Add/Remove GoldMine Outlook Navigation Buttons	325
To Show More or Fewer GoldMine Outlook Navigation Buttons	326
About the GoldMine Outlook Panel	327
To Hide/Show the GoldMine Outlook Panel	327
Outlook Calendar	329
Show the Item in GoldMine Activity List	329
Complete the GoldMine Calendar Item	330
Schedule a Calendar Activity	330
To Schedule an Appointment	330
To Schedule a Meeting	331
Outlook Contacts	331
About Editing an Outlook Contact Record After Synchronization	332
Manage GoldMine Customer Contacts	332
Outlook Tasks	332
Create a Task in Outlook	333
Important Considerations	333
Create and Link to a New GoldMine Task	333
To Create and Link an Outlook Task to GoldMine	333
GoldMine Web	334
To Open GoldMine Web from a Link	334
To Open GoldMine Web from your Mobile Phone's Home Screen	335
To Create a Shortcut on your Mobile Phone's Home Screen	335
Viewing Contact Information	335
To Customize Contact Settings	335
To Link Pending Email Messages to Contacts	336
Resources	338
Additional Documentation	338
Contact Us	338
Support Site	338
Contact Information	338
Index	339

Introduction to GoldMine Premium Edition

GoldMine® is a powerful tool designed to automate and manage your day-to-day business activities. Maintain business relationships, manage time, establish and achieve goals.

GoldMine automates key areas of daily business activity:

- **Client/contact management** GoldMine maintains a robust contact database of prospective clients; current customers; anyone who's important to your business, and integrates an array of communication and automation tools to make doing business easier and more effective for you and your entire company. A wide variety of information is at your fingertips, including company and contact names, addresses, telephone numbers, and more. GoldMine Premium Edition also includes comprehensive customer relationship tools that allow you to manage your contacts individually and in customized groups for maximum efficiency.
- **Time and task management** The GoldMine calendar manages the scheduling and tracking of telephone calls, meetings, and routine mailings and faxes. Schedule meetings and reminders, manage productivity, and delegate work to other GoldMine users with advanced calendaring functions. Keeping track of your progress is easy, since completed activities are automatically stored in your database as contact history.
- **Document and e-mail management** GoldMine's extensive document merging capability enables you to automate written correspondence. Create documents that incorporate GoldMine fields using GoldMine Plus for Microsoft Office: Individualized letters, memos, and faxes, all based on your GoldMine data. GoldMine also offers e-mail management features such as the ability to link e-mail to contacts and create custom e-mail templates using GoldMine fields. Sent e-mails are linked to contact records as history for effortless tracking of past correspondence.
- **Sales management** Put your entire sales team online with GoldMine Premium Edition. You'll have access to up-to-the-minute, on-screen statistics for your sales team's performance, as well as statistics for forecasted sales, closed sales, and call success rates. With GoldMine, you can quickly analyze the source and profitability of your leads and maximize your marketing efforts.
- **Service Management** GoldMine Premier Edition adds Customer Service functionality, allowing you to track, resolve, and report on Customer Service cases for all of your GoldMine contacts. Customer service case records dynamically interact with the rest of your database, enabling you to put GoldMine's relational power to work for your Customer Service team.

For additional support, visit: <https://forums.ivanti.com/s/>.

About This Guide

This guide introduces you to the main features in GoldMine® Premium (GoldMine) and provides you with answers to basic questions about how it works and provides definitions and procedures for basic functionality.

Audience and Expertise

The information in this guide is intended for users of GoldMine.

This material assumes users have a fundamental working knowledge of the following:

- Computers and databases
- Microsoft Windows operating system
- Ivanti Service Manager and/or GoldMine software

GoldMine system administrators must have a higher level of expertise.

Document Conventions

Example	Description
File > Print	Menu bar commands (in this example, select File on the menu bar, then select Print in the drop-down menu)
The Select a Data Source dialog box opens.	Dialog boxes, menu items, and button names are in bold
NOTE/TIP	Additional information about the process or the setting.
IMPORTANT/WARNING	Critical information to prevent functional issues or data loss

Documentation Resources

- *GoldMine Administrator Guide*
- *GoldMine Installation Guide*

Manuals are available in PDF format from the Installation CD-ROM, or a web download, or from: <https://www.ivanti.com/support/product-documentation> .

Getting Started

This section provides information to help you understand and use the application and get started using GoldMine.

- [Key Terms and Concepts](#)
- [Launching GoldMine](#)
- [GoldMine Overview](#)
- [GoldMine Navigation Shortcuts](#)
- [Customizing the Taskbar](#)
- [Customizing Toolbars](#)
- [Using Online Help](#)
- [Menu Command Shortcut Keys](#)
- [Using Log Away in GoldMine](#)
- [Viewing GoldMine Information](#)
- [Local Menus](#)

Key Terms and Concepts

The following is a list of GoldMine key terms and concepts.

Activity List

A categorized list of activities associated with a particular contact record or assigned to a GoldMine user. Use the Activity List to view details of an activity, display the contact record linked to an activity, schedule and complete the activity, and save reference information in the history file.

Browse Window

A list of contacts, Calendar events, reports, and other items. Browse windows differ from other types of windows in GoldMine because they display information in columns.

Calendar

Activity information organized in tabs that access different levels and types of detail. Use the Calendar to schedule and complete activities.

Contact record

Standard contact information, such as name, company, phone number, and address. Most operations in GoldMine are performed on the contact record. The contact record is the basis for scheduled work in GoldMine, acting as the link between GoldMine's Calendar and History by maintaining pending and past events related to each contact record.

When multiple windows are open in your GoldMine work area, the title bar of an active contact record is a different color from other items occupying the work area.

F2 Lookup

A data entry tool listing frequently used or code-specific entries. Security options control F2 Lookups, ensuring user input and allowing data standardization.

Work Area

Displays open contact records, the Calendar, Activity List, E-mail Center, and any other open windows. Although you can open, position, and size multiple contact records in the work area, only one contact record can be active at a time.

Universal Search

A one-box search to give you a summary view of the information along with links to more detailed information.

Launching GoldMine

Use the following procedure to launch GoldMine Premium Edition on your desktop computer.

To Launch GoldMine

1. On the Windows desktop, select **Start > Programs > GoldMine** or double-click the GoldMine desktop icon. The GoldMine Premium Edition login window opens.
2. Enter your user name in the **Username** field.
3. Enter your password in the **Password** field, if a password is assigned to the username.
4. Click **OK** to login to GoldMine.

To Change the Default Password

Use the following procedure to change your password.

1. Login to GoldMine
2. To change the password, navigate to **Tools > Options** and select the **Personal** tab.

3. Click **Change Password**.

The **Change Password dialog box** opens.

4. At the **Change Password** dialog box, enter in the old password and then the new password (twice) in the appropriate fields and then click **OK**.

To View Information About GoldMine Premium Edition

View summary information, credits, installation details, or contact information for GoldMine.

Use the following procedure to view information about GoldMine.

1. Select **Help > About GoldMine**.
2. At the **About GoldMine** window, view the version, registered owner, product serial number, and copyright information. Select the following buttons to see information for:
 - **Credits**. Displays integrated applications.
 - **Ivanti** Displays contact information for Ivanti Software.
 - **System**. Displays information about your GoldMine installation. To copy the information, click **Copy All**. Paste the information into your outside application.
3. Click **OK**.

GoldMine Overview

This section describes the navigation tools and procedures you can use to navigate through GoldMine. The GoldMine Main Window can display a large amount of information based on your choices, and offers access to a wide array of options to manage details.

NOTE: You can access the classic GoldMine menu configuration by selecting **Tools > Options**. Then, click the **System** tab and select the checkbox for **Use classic GoldMine menu**.

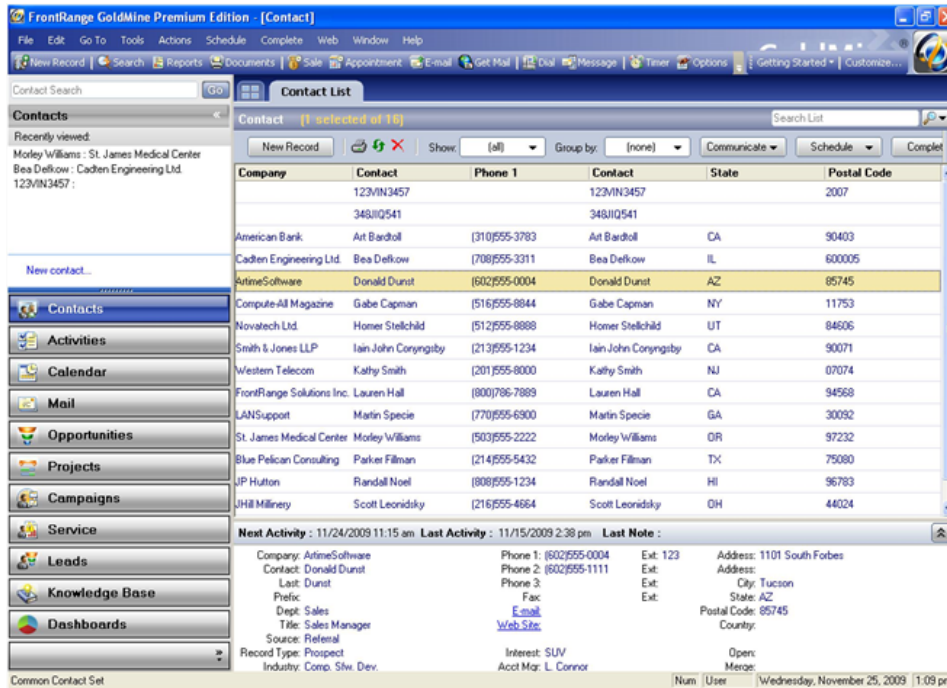

- Main Menu Bar
- Work Area
- Global Toolbar
- Taskbar
- Navigation Pane
- Status Bar

Main Menu Bar

The Main Menu bar offers the first level of commands, which display in standard Windows-style pull-down menus.

NOTE: Menu options might be unavailable because the option does not apply to the current selection, another command option must be activated before, or security restrictions limit your menu rights. Contact your GoldMine Administrator if a menu option you need is unavailable.

To Access Menus on the Menu Bar

Use the following procedure to access a menu on the menu bar.

1. Place the Mouse over the menu option and left-click to open the menu item.
2. Select the submenu option if needed.
The appropriate dialog box, wizard, or window opens.
3. Select the menus to perform a variety of tasks:
 - **File.** Create contact records, print reports, Import/Export, and log in options. Also exit GoldMine from this menu.
 - **Edit.** Cut, copy and paste. Edit record properties. Edit, delete, and undo changes to Contact records.
 - **Go To.** Access all of Goldmine's modules, as well as Analysis, and Reporting tools.
 - **Tools.** Access GoldMine tools for synchronization, configuring GoldMine, managing databases, creating and running Automated Processes, Server Agents, globally replacing data, Synchronization tools, territory realignment, and launching the Database Alias Manager and QuickStart Wizard.
 - **Actions.** Access GoldMine communication tools, timer commands, and manage mail merge functions.
 - **Schedule.** Access scheduling options for the contact record, including scheduling a call, appointment, literature request, forecasted sale, follow-up action, and GoldMine e-mail.
 - **Complete.** Access completed action options for scheduled and unscheduled calls, appointments, sales, other actions, correspondence, and other pending activities.
 - **Web.** Access GM+Browser, web publishing, and other online options.
 - **Window.** Window display and status bar display options. Also open new contact record windows.
 - **Help.** Access GoldMine online help, the GoldMine Web site, NetUpdate, and important system information in *About GoldMine*.

Local Menu

Use a local menu (shortcut menu) to access commands effecting options or information in the selected browse window, tab, or pane.

Access local menus Using the following procedure:

1. Right-click in the window, tab, or pane you are working in. For example, if you are working on the Pending tab, the following local menu opens:

2. Select the action from the menu.

Work Area

The screen's center is the **work area**. The GoldMine work area displays active windows, including any open contact records, the Calendar, the Activity List, the E-mail Center, Opportunities, Projects, Campaigns, the Service Center, Leads, the Knowledge Base, and the Contact Search Center. The work area also displays dialog boxes, tools, and wizards.

The following graphic shows a work area window.

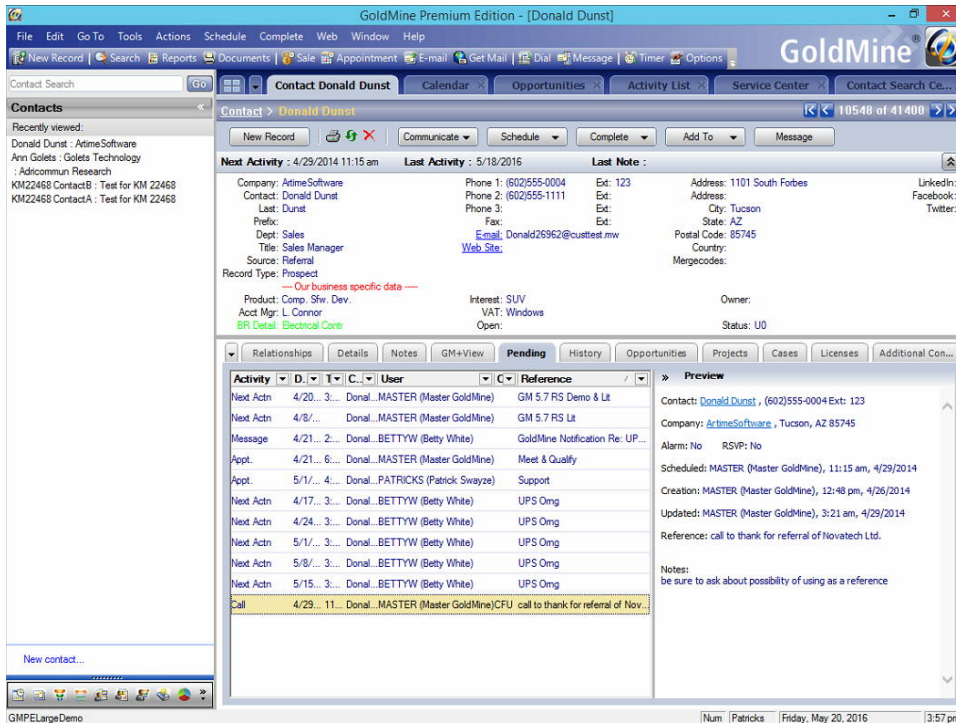

Activity Window

The Activity List Main Window contains three panes:

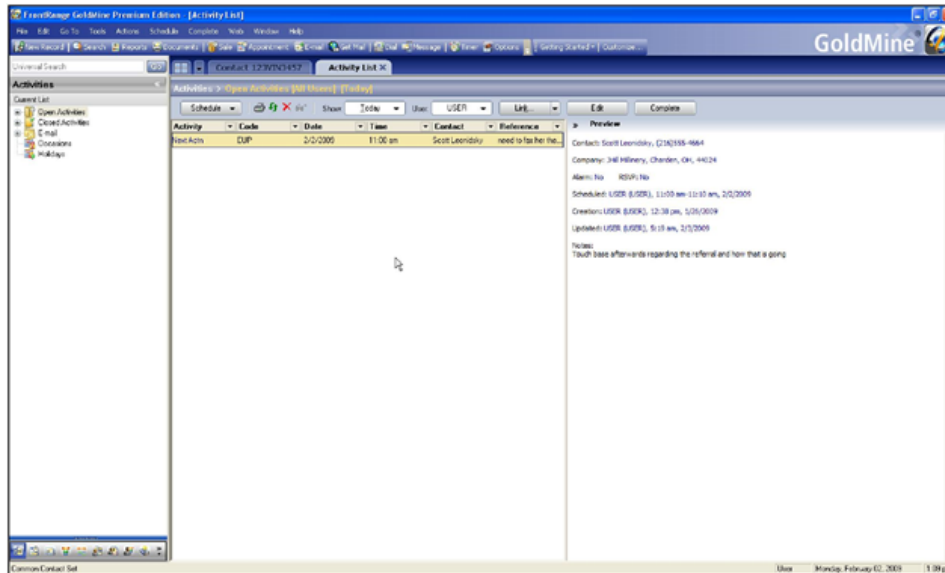

- The first panel is the **Folder panel** and it lists the current activities folders. This list includes Open Activities, Closed Activities and E-mail activity. Open each folder by clicking on the plus sign (+). The selection you choose appears in the Activity list panel.
- The second panel is the **Activities list panel** and it displays the activities, which can be sorted and filtered by any of its columns. Click on an activity and the summary information displays in the Preview panel.

NOTE: Grid filters are applied based on the records that are currently in the grid, which might be a subset of the records in the database.

- The third panel is the **Preview panel** and it displays the summary information for a selected activity.

For more information and procedures on using the Activity window, see [Activities](#).

Calendar

The tabs at the bottom of the window are the types of available calendars types appear at the bottom of the Calendar screen:

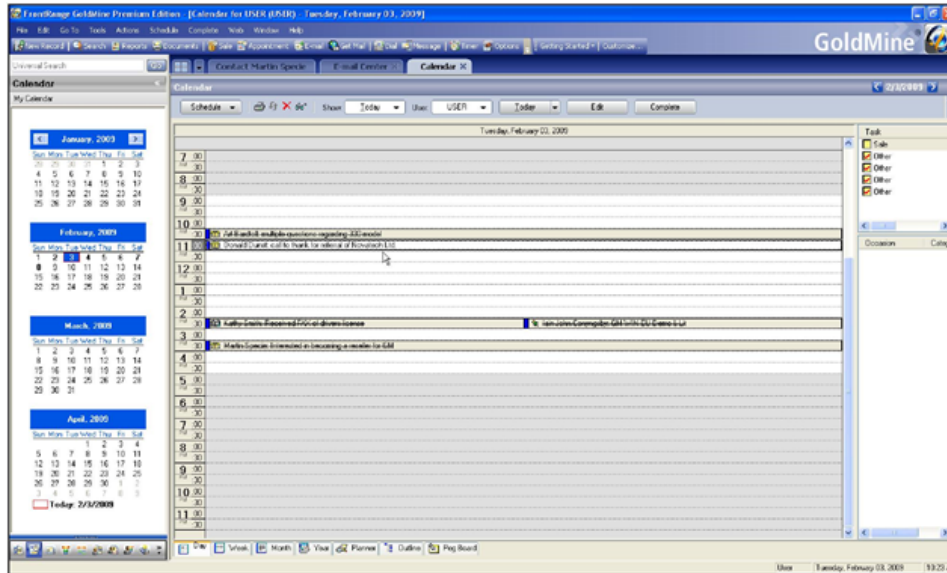

The first panel is **My Calendar** and it shows four graphical months of your calendar at a time. Click on a date and the page appears in the Calendar panel.

The second panel is the **Calendar panel** and it displays the activities for the specified date and time. Choose how the calendar displays by selecting one of the button at the bottom of the Calendar panel page:

- **Day.** A daily calendar page.
- **Week.** A weekly calendar page.
- **Month.** A monthly calendar page.
- **Year.** A page that shows the entire year.
- **Outline.** Displays your scheduled activities in a hierarchical tree structure.
- **Planner.** When you are scheduling activities for others, use the Planner to view their schedules.
- **Peg Board.** Shows Login status and activity of individual users and system availability.

The third panel is the **Task panel** and it lists upcoming tasks and/or occasions. Click the task or occasion to see a summary.

For more information and procedures to use the Calendar, see [Using the Calendar](#).

Mail

This work window is a fully navigable browser for the E-mail Center.

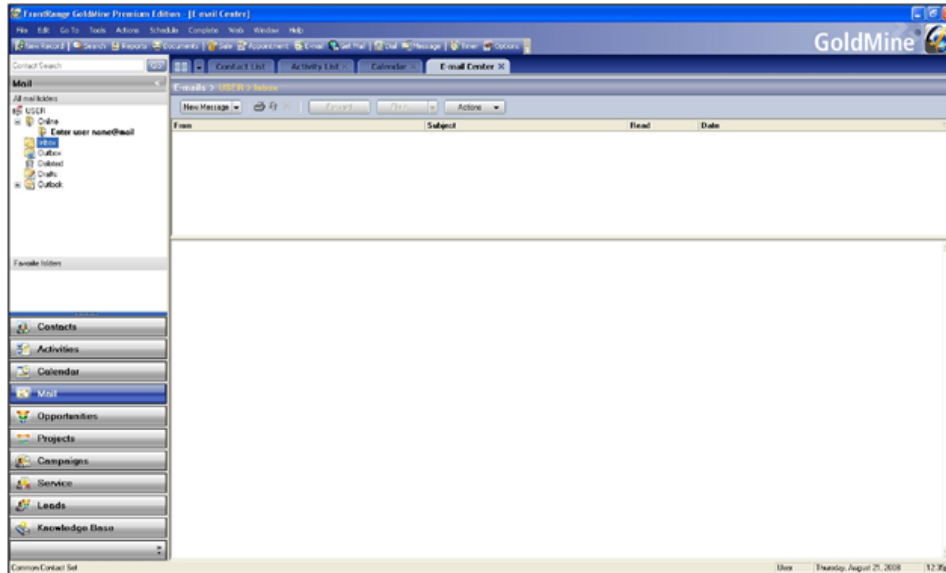

The first panel is the **Mail Folders panel** and it lists all mail folders of the user. Click on the folder and it will appear in the Mail panel.

The second panel is the **Mail panel** and it displays the selections from the Mail Folder panel. Note that the click path appears at the top of the panel. For more information on the Mail Center, see [Using the E-mail Center](#).

Opportunities

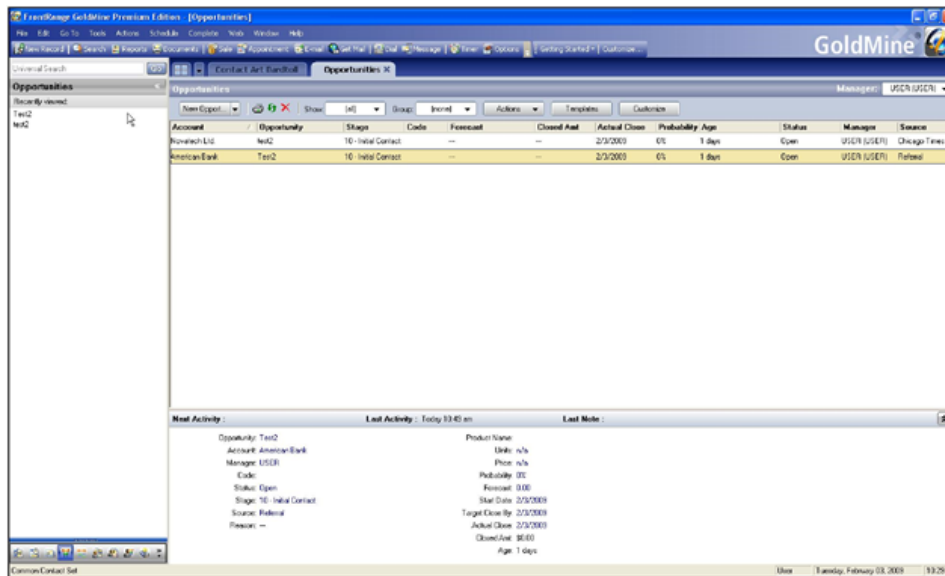

This window provides a history of recently viewed Opportunities and allows you to create, edit and maintain your Opportunities. For more information on Opportunities, see [Opportunity and Project Management](#).

Projects

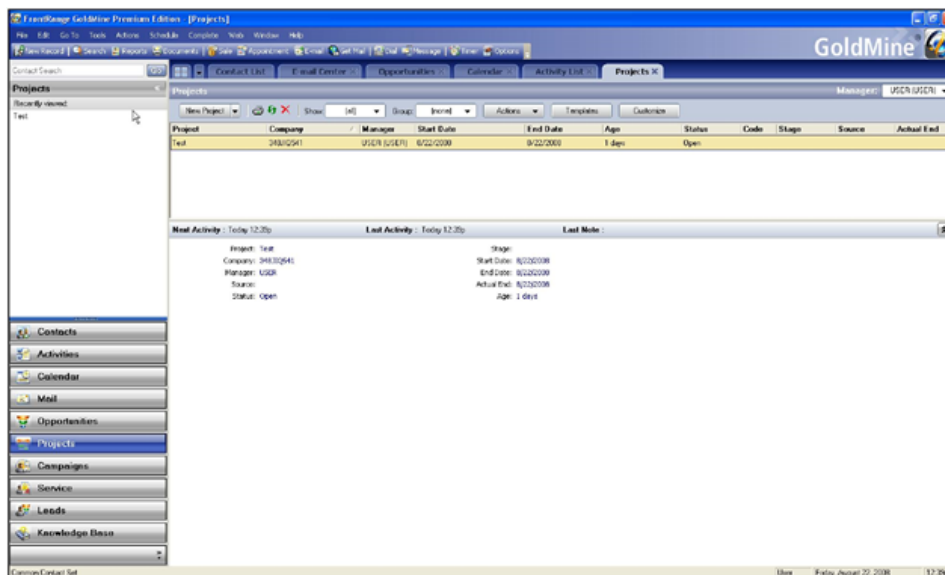

This window displays long-term projects to which a Contact record is linked. You can create or edit projects on this window. For more information and procedures to use Projects, see [Opportunity and Project Management](#).

Campaigns

This window allows you to view customer interactions, from initial contact to closing the first sale to future purchases.

When you click on Campaigns, the first window that opens is a Welcome to the Campaign Management Center.

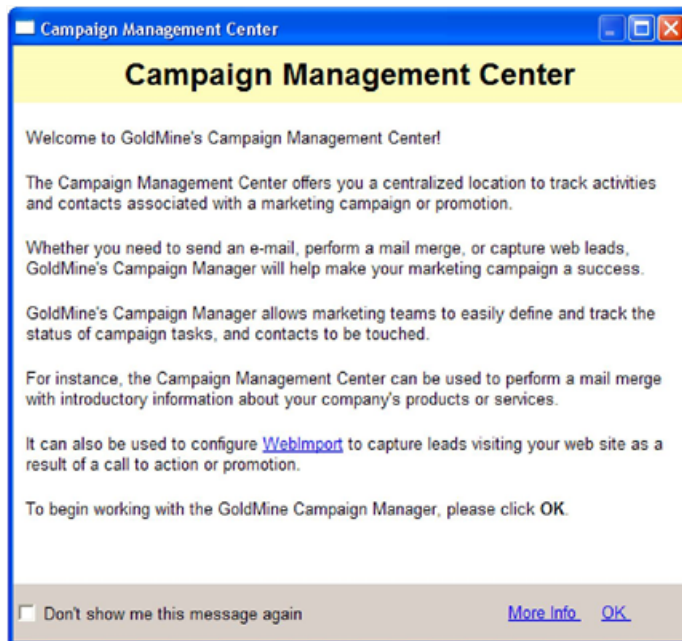

Click **OK** and the Campaign Management Center opens.

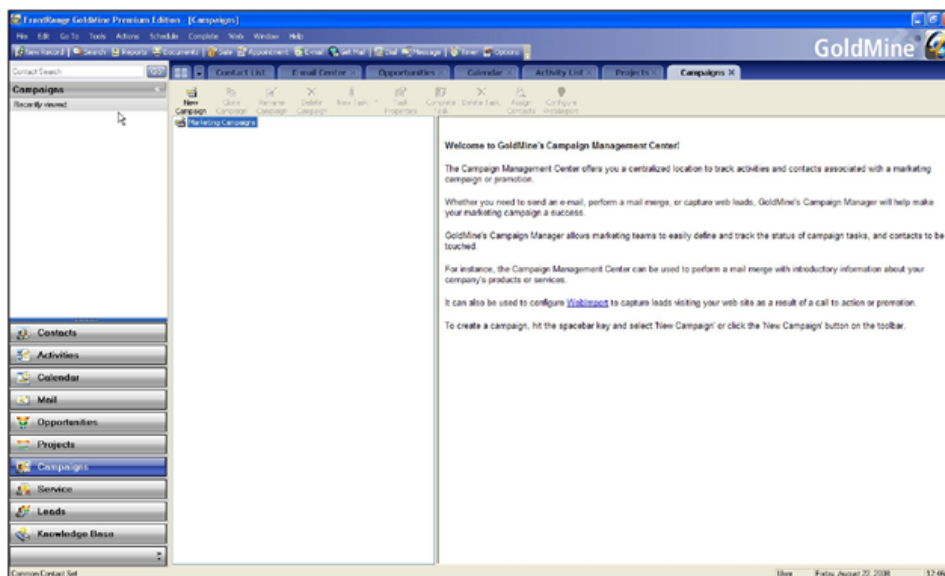

For more information and procedures for using Campaigns, see [Marketing Tools](#).

Service Center

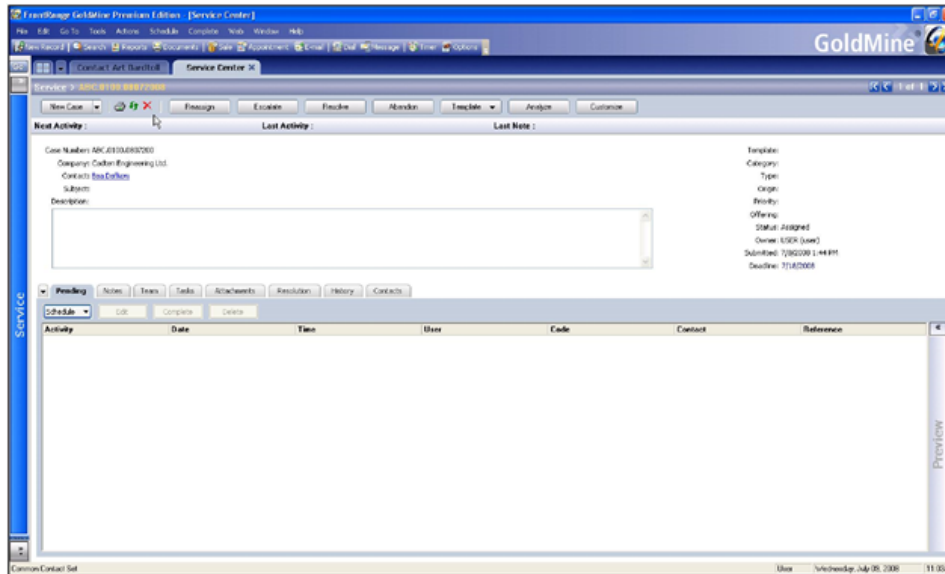

This window allows your service professionals to assign, escalate and resolve customer service requests. For more information on the Service Center, see [Using the Service Center](#).

Leads

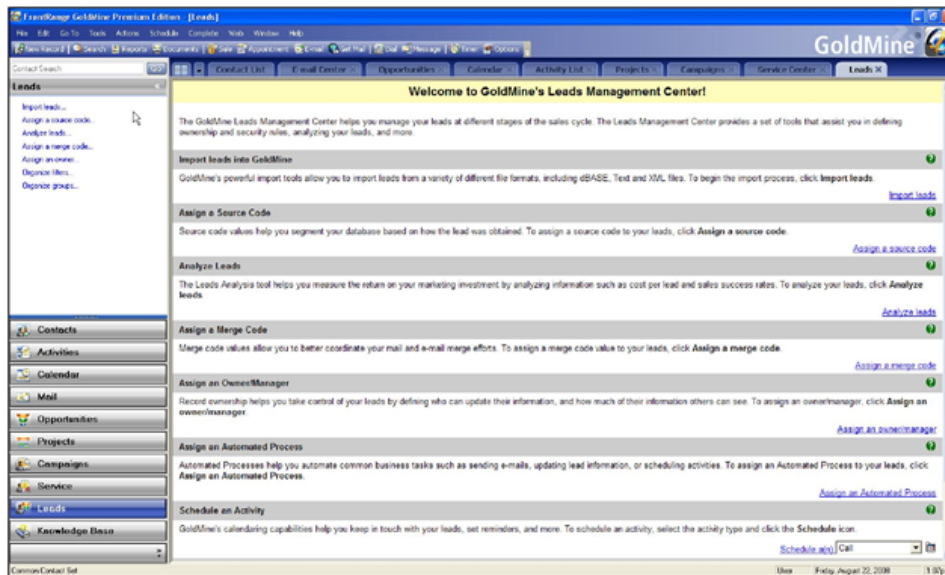

This window provides a sequence of activities to help manage marketing activities related to the base of contacts and potential leads. It provides a set of tools that assist you in defining leads. For more information on the Leads, see [Marketing Tools](#).

Knowledge Base

This window provides a resource for maintaining any type of information useful to an organization or an individual. When you click on Knowledge Base, the first window that opens is a Welcome to the Knowledge Base Center.

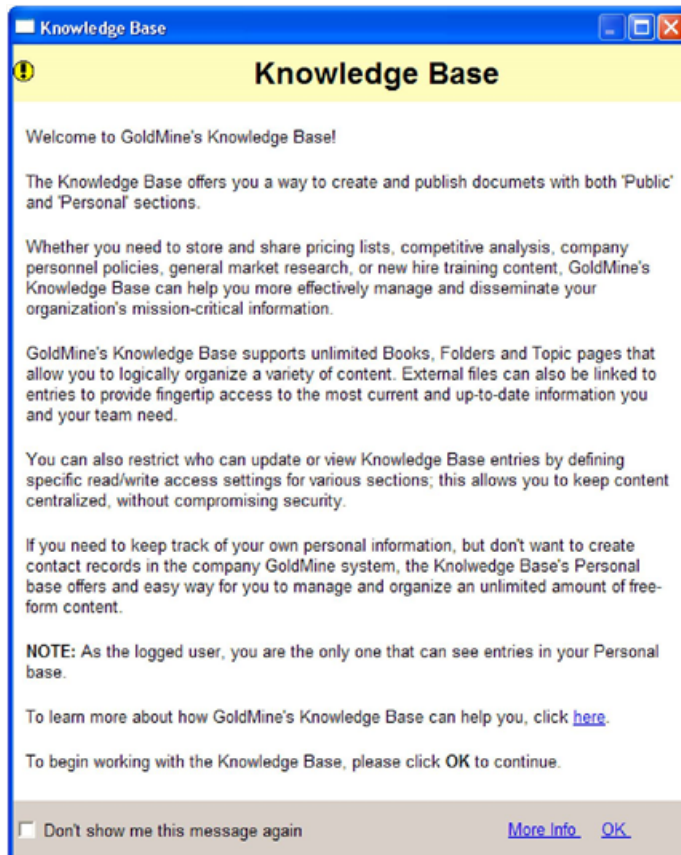

Click **OK** and the Knowledge Center opens.

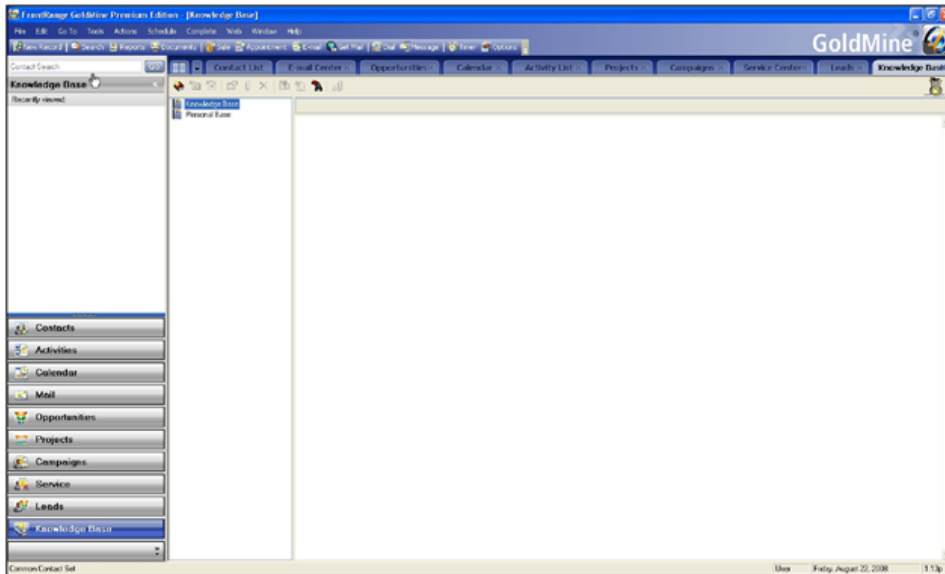

For more information and procedures for using the Knowledge Base Center, see [Knowledge Base](#).

Global Toolbar

The Global Toolbar is located directly beneath the Main Menu. GoldMine Premier Edition installs default content. This toolbar can be customized.

For more information on using and editing the global toolbar, see [Customizing Toolbars](#).

Taskbar

The GoldMine Taskbar can be docked with the Global Toolbar or dragged to create a floating Taskbar. The Taskbar contains two buttons: [Getting Started](#) and [Customize](#).

Taskbar (Docked)

Taskbar (Floating)

TIP: Resizing a floating Taskbar, will cause the Taskbar buttons to move below each other to create a vertical stack.

Getting Started

When you click the **Getting Started** button on the Taskbar, a drop-down list opens with a list to access frequently used GoldMine menu commands and macros, to launch external applications and websites, and to display documents and files. Each icon in the taskbar represents a task item. There can be 50 task items in a task group and 20 task groups. GoldMine adds default items to this list, but you can customize the list for your own needs.

Customize

The **Customize** button on the Taskbar displays the Customize Taskbar dialog box. You can directly access the items on your Getting Started list by clicking the associated icon, or you can customize which items appear on this list.

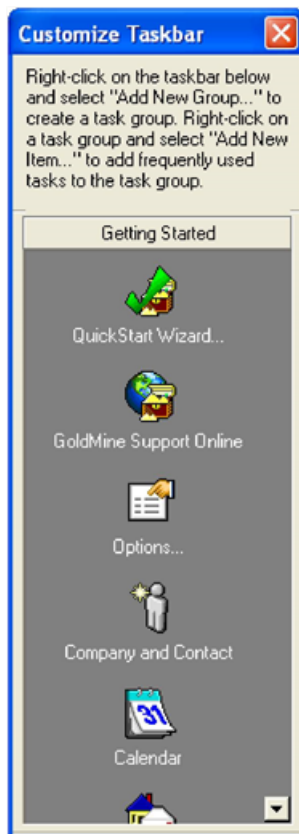

For detailed information about customizing the Taskbar, see [Customizing the Taskbar](#).

Navigation Pane

The Navigation Pane offers additional viewing and navigation options, depending on the module selected

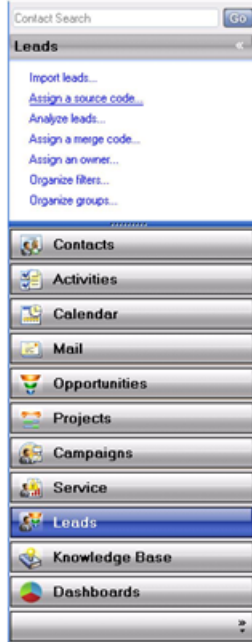

The pane contains the following sections:

- **Search Field.** Type in search criteria and click **Go**. The Contact Search Center opens in the work area.
- **Title Bar.** Displays the title for the currently selected module. Click the Title Bar to minimize or maximize the Navigation Pane.
- **View Window.** Displays context-sensitive navigable history data, file browser, or calendar, depending on the module selected.
- **Navigation buttons.** Each button displays the main window for its corresponding module. For example, clicking Contacts opens the Contacts list view.
- **Module menu and Navigation Pane options.** This is a menu which opens when you click the Configure Button icon at the bottom of the Navigation Pane. You can select a GoldMine module from the list, or open the Navigation Pane options (see [Setting the Navigation Pane Options](#)).

Setting the Navigation Pane Options

1. Click the **Configure Buttons** icon at the bottom of the Navigation Pane to display the menu.

2. Select **Navigation Pane Options** from the menu.

- Using the check boxes, select the modules that appear in the Navigation Pane.

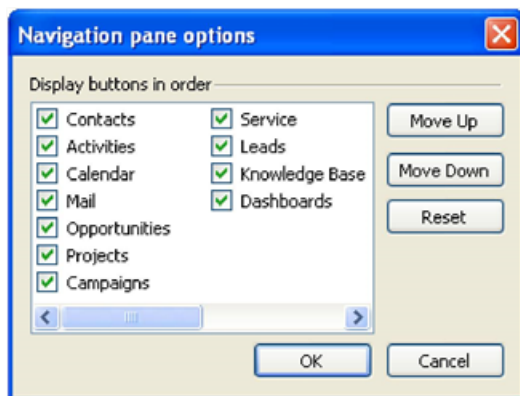

- When finished, click **OK** to close the dialog box.

Status Bar

The bottom line of the window is called the status bar and contains:

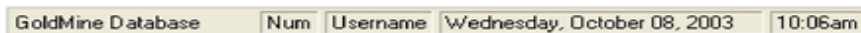

- The name of the open Contact Set on the left side. In the graphic above, it is *GoldMine Database*. However, the left side of the status bar also displays the help message for each toolbar button when the mouse is positioned on the button.
- The shift-state of [CAPS LOCK] and [NUM LOCK].
- The username for the logged in user.
- The date and time on the local computer.

GoldMine Navigation Shortcuts

Use the following keyboard shortcuts in GoldMine.

- Navigate between open modules.** Press CTRL+TAB.
- Navigate within a module (between top panel and bottom tabs).** Each of the following navigation items is some combination of CTRL-TAB, TAB and the ARROW keys. These tools allow you to access every field and button shown on screen.
- Navigate among the fields of a module.** Use TAB.

- **Navigate Primary sections within the currently open module.** Each module has unique features, but the following are examples of navigation:
 - **Move through the Grid (in Activity List, Contacts, and so on.)** Use TAB or ARROWS.
 - **Move around editable fields in a Contact record, and Custom screen if open.** Use TAB or ARROWS
The Tab order is defined in Field Properties. If one of the contact field is editable, TAB goes to the next field and make this field also editable.
 - **Move around editable fields in Case detail view.** Use TAB or ARROWS.
Tab should not be used to cycle between the tabs (for example, go from the **Pending** tab to the **History** tab).
- **Move in the Context pane.** Use TAB, ARROWS. Use TAB to move focus in or out of this area. Then use ARROWS to move up or down or side to side in the panel.
- **Move within the Navigation panel.** Use TAB or ARROWS
- **Move between the top-level toolbars (excluding Menu bar).** Use TAB.
- **Move within the Menu Bar.** Use ALT.
- **Scroll between contact record tabs (Pending, History and so on.)** Use CTRL.

Customizing the Taskbar

You can customize the GoldMine Taskbar by adding and removing items to existing groups, or creating new groups of items to suit you needs. Refer to the following topics for details on creating your own customized Taskbar.

- [Changing Icon Display](#)
- [Changing Icon Position](#)
- [Managing Getting Started List Items](#)
- [Managing Getting Started List Groups](#)

Changing Icon Display

1. Click the **Customize** button on the Taskbar.
2. Right-click on the GoldMine taskbar.
3. Select from the following menu options:
 - **Display with Large Icon**
 - **Display with Small Icon**

Changing Icon Position

1. Click the **Customize** button on the Taskbar.
2. Click and drag the icon to the new location.
You can also right-click and select **Move Item Up** or **Move Item Down** from the menu.

Managing Getting Started List Items

To Add an Item

1. Right-click on the GoldMine taskbar and select **Add New Item** from the menu.
The Taskbar Group Item Selection dialog box appears.
2. Select the type of item from the **Item Type** drop-down list.
3. Enter the required fields for the item and then click **OK** to add the item to the current group.

To Remove an Item

1. Right-click over the item you want to remove on the GoldMine taskbar and select **Remove Item** from the menu.
A warning message appears.
2. Click **Yes** to remove the item or **No** to cancel

To Edit an Item

1. Right-click on the GoldMine taskbar and select **Edit Item** from the menu.
The Taskbar Group Item Selection dialog box appears with the tree expanded to the current item.
2. Select the type of item from the **Item Type** drop-down list.
3. Make any changes to the required fields for the item and then click **OK**.

Managing Getting Started List Groups

To Add a Group

1. Right-click on the GoldMine taskbar and select **Add New Group** from the menu.
The New Taskbar Group dialog box appears.
2. Type the Group Name and select from the following options:
 - Small Icons** for items to appear as small icons.
 - Global Group** for task group to apply to all users. Global group names appear bold on the taskbar.
TIP: Global Group settings are in the gm.tbi. Taskbar configurations that are not global are in the username.tbi.
 - Detached** for creating a separate bar for the group in the Taskbar
 - Split Button** for creating a group that uses an icon instead of the group name in the Taskbar.
3. Click **OK** to add the task group to your taskbar. Then, add task items to the new group.

To Remove a Group

1. Right-click on the GoldMine taskbar and select **Remove Group** from the menu.
A warning message appears.
2. Click **Yes** to remove the group or **No** to cancel.

To Edit a Group

1. Right-click on the GoldMine taskbar and select **Edit Group** from the menu.
The New Taskbar Group dialog box appears with the settings for the current group.
2. Make any changes and then click **OK** to apply the changes.

Customizing Toolbars

The Toolbars display in the space below the GoldMine menu bar. You can customize these toolbars by adding, removing or rearranging the buttons that appear on them. You can also create additional toolbars. For additional information, refer to the following topics:

- [Adding and Removing Standard Toolbar Buttons](#)
- [Creating a New Toolbar](#)
- [Renaming a Toolbar](#)
- [Renaming Toolbar Buttons](#)
- [Rearranging Toolbar Buttons](#)

Adding and Removing Standard Toolbar Buttons

The following procedure is used to add and remove the buttons that display on the Standard Toolbar.

1. Click the **Toolbar Options** drop-down menu located at the right end of the toolbar.

2. Select **Add or Remove Buttons > Standard** to view the list of available buttons to display on the Standard Toolbar.
3. Check or uncheck the box next to the item you want on the Standard Toolbar.

Creating a New Toolbar

Use the following procedure to create a New toolbar.

1. Right-click in the empty space by the toolbar and from the pop-up menu, select **Customize**.
2. On the **Toolbars** tab, click **New** and then type the name of the new toolbar in the **New Toolbar** pop-up box.

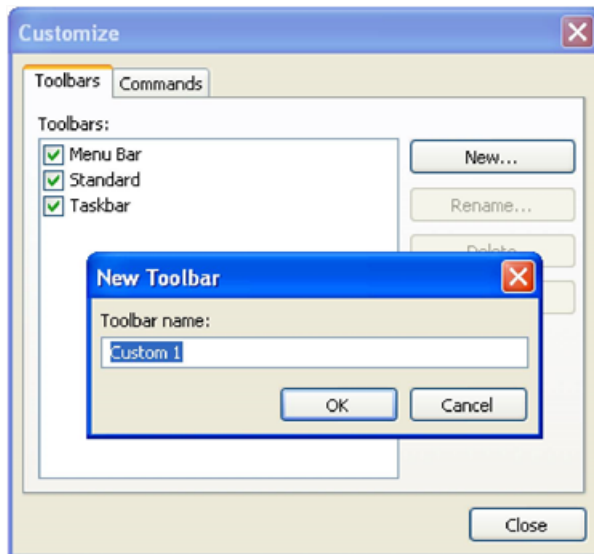

3. Click **OK**. The new toolbar appears in the list of Toolbars on the **Toolbars** tab in the Customize dialog box.

TIP: If you cannot find your new toolbar right away, right-click in the empty space by the toolbar to bring up the context menu with the names of the available toolbars. Click the new toolbar name you created and the toolbar appears.

4. Add buttons to the new Toolbar by using the following methods:
 - Click the **Commands** tab. Then, select one of the **Categories** to view the respective **Commands** linked to that category. Click one of the Commands and drag it to the new Toolbar.
 - With the **Customize** dialog box still open, hold down **CTRL** and then drag and drop the menu items you want to appear as buttons on your new toolbar.

For example, if you want **User Groups** on your new toolbar, click and hold down **Ctrl**, then open the **Tools** menu, select **User Groups**, and then drag **User Groups** to the new toolbar.

NOTE: If you do not use **CTRL** while dragging the menu commands to the Toolbars, the menu command will be moved from the Menu to the Toolbar. To restore the moved menu items, click the **Reset** button on the **Toolbars** tab. This does not remove the item from the Toolbar.

5. Click **Close** to close the **Customize** dialog box.

Renaming a Toolbar

1. Right-click in the empty space by the Toolbar and select **Customize** from the context menu.
2. Select the toolbar you want to rename and click **Rename**.
3. Type in the new name in the Rename Toolbar dialog box and then click **OK**.
4. Click **Close** to close the Customize dialog box.

Renaming Toolbar Buttons

1. Right-click in the empty space by the Toolbar and select **Customize** from the context menu.
2. Select the toolbar which contains the button that you want to rename.
3. With the **Customize** dialog box still open, right-click on the Toolbar button you want to rename.
4. On the context menu, change the text in the **Name** field and then press ENTER on the keyboard or click anywhere outside the context menu.
The new button name appears on the toolbar.
5. Use the context menu to edit or delete any existing button.
6. Click **Close** to close the Customize dialog box.

Rearranging Toolbar Buttons

Drag and drop the buttons to the desired configuration.

1. Right-click in the empty space by the Toolbar and select **Customize** from the context menu.
2. Select a button on the Toolbar, then do the following:
 - To change the location of the button on the current Toolbar, click and drag the button to the desired location on the current Toolbar.
 - To move the button to another Toolbar, click and drag it to any other Toolbar.
 - To place a copy of a button on another Toolbar, press and hold **Ctrl** on the keyboard while dragging the button to another Toolbar.
3. Click **Close** to close the Customize dialog box.

Using Online Help

View documentation using the extensive online Help system. Access overviews, step-by-step instructions, tips, notes, descriptions, and reference material while you work.

To implement window-level Help, click inside the dialog box and press **F1**.

NOTE: GoldMine requires Internet Explorer 6.0 or higher.

Menu Command Shortcut Keys

GoldMine menu commands can be executed with shortcut keys. Instead of using the mouse to select menu options, the shortcut keys are keyboard keys (F1) or key combinations (such as CTRL+P) that invoke a particular command. Following is a list of the available shortcuts.

- [GoldMine Shortcut Keys](#)
- [Contact Record Shortcut Keys](#)
- [Contact Tab Shortcut Keys](#)
- [Report Shortcut Keys](#)
- [Tree View Shortcuts](#)
- [Combo Box Shortcuts](#)
- [Search Box Shortcuts](#)
- [Edit Box Shortcuts](#)
- [Other Control Shortcuts](#)
- [Navigation Shortcuts](#)
- [Microsoft Windows Shortcuts](#)
- [Microsoft Windows Explorer Shortcuts](#)
- [Favorites Center Shortcuts](#)
- [Tab Shortcuts](#)
- [Address Bar Shortcuts](#)

This section provides tables of shortcut keys in both GoldMine and Microsoft Windows.

GoldMine Shortcut Keys

Menu Command	Key
Display online help for the active window	F1
Display context-sensitive help	Shift+F1
Display predefined field entries for lookups, calendar (date fields), or clock (time fields)	F2
Display the Contact Search Center	F4
Display the E-mail Center	F5
Display the Activity List	F6
Display your Calendar	F7
Display the Opportunity Manager	F9
Launch Campaign Manager	F10
Close the active window or module	Ctrl+F4
Exit GoldMine	Alt+F4
Find next	F3
Move to previous module	Ctrl+Tab
Move to the next open module	Ctrl+Shift+Tab
Move to Search box	Ctrl+2
Move to first Contact field	Ctrl+1

Contact Record Shortcut Keys

Menu Command	Key
Search for a string within the active tab	F3
Display predefined field entries for lookups, calendar (date fields), or clock (time fields)	F2
Dial the Phone2 telephone number for the Contact	Alt+2

Menu Command	Key
Dial the Phone3 telephone number for the Contact	Alt+3
Undo typing in Notes	Ctrl+Z
Cut selected text in Notes	Ctrl+X
Copy selected text in Notes	Ctrl+C
Paste copied text in Notes	Ctrl+V
Go to the next Contact record	Page Down
Go to the previous Contact record	Page Up
Go to the first record	Ctrl+Page Up
Go to the last record	Ctrl+Page Down
Cycle through last-viewed records	Shift+Page Up
Write an e-mail message to Contact	Ctrl+Shift+E
Dial the Phone1 telephone number for the Contact	Alt+1
Dial Fax for the Contact	Alt+4
View the Summary tab	Ctrl+S
View the Fields tab	Ctrl+F
View the Notes tab	Ctrl+N
View the Contacts tab for additional contacts	Ctrl+C
View the Relationships tab	Ctrl+T
View the Details tab	Ctrl+D
View the Referrals tab	Ctrl+R
View the Pending tab	Ctrl+P
View the History tab	Ctrl+H
View the Links tab	Ctrl+L
View the Members tab	Ctrl+M
View the Processes tab	Ctrl+O
View the Opportunities tab	Ctrl+U

Menu Command	Key
View the Projects tab	Ctrl+J
View the Cases Tab	Ctrl+A
View the GM+View Tab	Ctrl+V
Display Personal Contacts	F11
Start timer	F8
Stop timer	Shift+F8
Reset timer	Alt+F8
Restart timer	Ctrl+F8

Contact Tab Shortcut Keys

The following shortcut keys are the default values. You can rename any Contact tab shortcut and assign any shortcut to open this tab.

Menu Command	Key
View the Summary tab	Ctrl+S
View the Fields tab	Ctrl+F
View the Notes tab	Ctrl+N
View the Contact tab for additional contacts	Ctrl+C
View the Details tab	Ctrl+D
View the Referrals tab	Ctrl+R
View the Pending tab	Ctrl+P
View the History tab	Ctrl+H
View the Links tab	Ctrl+L
View the Members tab	Ctrl+M
View the Processes tab	Ctrl+O
View the Opportunities tab	Ctrl+U

Menu Command	Key
View the Projects tab	Ctrl+J
View the Cases tab	Ctrl+A
View the GM+View tab	Ctrl+V

Report Shortcut Keys

Menu Command	Key
Cut the object	Ctrl+X
Copy the object	Ctrl+C
Paste the object	Ctrl+V
Delete the object	Delete
Change the font for the text	Alt+F10
Align the text within the object	Ctrl+P
Specify outline properties	Ctrl+O
Select a background	Ctrl+B
Edit a field expression	Ctrl+F
Insert a section label	F6
Insert a text label	F9
Insert data field	F2
Insert expression field	F3
Insert system field	F4
Insert dialog field	F5
Insert line	Ctrl+F9
Insert picture from clipboard	Alt+F7
Insert picture from disk file	Alt+F8
Create a dialog field	Ctrl+R
Edit a dialog field	Ctrl+M

Menu Command	Key
Delete a dialog field	Ctrl+D
Define margins, ruler, and date format	F7
Define a filter	Ctrl+F7
Save or update report template	F10
Save template with a new file name	Shift+F10

Tree View Shortcuts

Menu Command	Key
Display all sub-items under the selected item	* (Asterisk) on the Numeric pad
Display the sub-items directly under the selected item	+ (Plus sign) on the Numeric pad
Collapse the items directly under the selected item	- (Minus sign) on the Numeric pad
Collapse the current selection if it is expanded and move the focus to the group leaf root	<- (Left arrow)
Display the sub-items directly under the selected item if it is collapsed	-> (Right arrow)
View the previous group	Alt+Left arrow
View the next group	Alt+Right arrow
Scroll the view without change of the selection	Ctrl+Up arrow
Scroll the view without change of the selection	Ctrl+Down arrow
Move the selection to the item matching the prefix letters in the beginning of a label	Any printable key

Combo Box Shortcuts

Menu Command	Key
Display the items in the active drop-down list or combo box	F4+Alt+Up Arrow
Hide the items in the active drop-down list or combo box	F4+Alt+Down Arrow

Search Box Shortcuts

Menu Command	Key
Select the Search box.	Ctrl+E
Enter Search for entered term using local search	Alt+. (Period)
Enter Search for entered term using Internet browser	Shift+. (Period)
Launch a program elevated if used from the Start Menu	Ctrl+Shift+Enter

Edit Box Shortcuts

Menu Command	Key
Move the insertion point to the beginning of the next word.	Ctrl+Right arrow
Move the insertion point to the beginning of the previous word.	Ctrl+Left arrow
Select a block of text.	Ctrl+Shift with any of the arrow keys
Move the selected item up	Alt+Shift+Up arrow
Move the selected item down	Alt+Shift+Down arrow
Scroll the view without change of the selection	Ctrl+Down arrow
Move the selection to the item matching the prefix letters in the beginning of a label	Any printable key

Other Control Shortcuts

Menu Command	Key
Display the items in the active drop-down list or combo box	F4+Alt+Up Arrow
Hide the items in the active drop-down list or combo box	F4+Alt+Down Arrow
Down Cycle through the Tab controls	Ctrl+Tab, Ctrl+Page
Reverse cycle through the Tab controls	Ctrl+Shift+Tab, Ctrl+Page Up
Move the insertion point to the beginning of the next word.	Ctrl+Right arrow

Menu Command	Key
Move the insertion point to the beginning of the previous word.	Ctrl+Left arrow
Select a block of text.	Ctrl+Shift with any of the arrow keys
Move the selected item up	Alt+Shift+Up arrow
Move the selected item down	Alt+Shift+Down arrow

Navigation Shortcuts

Menu Command	Key
Close the active window or program	Alt+F4
Close the active document in programs that allow you to have multiple documents open	Ctrl+F4
Moves to next pane or palette within a program	Ctrl+Tab
Moves to previous pane or palette within a program	Ctrl+Shift+Tab
Moves to next window in a group of related windows (or between MDI document windows)	Ctrl+F6
Moves to previous window in a group of related windows (or between MDI document windows)	Ctrl+Shift+F6

Microsoft Windows Shortcuts

The following shortcuts are reserved for use by Microsoft Windows.

Menu Command	Key
Activate or inactivate the menu bar	Alt
Cycle through items in the order they were opened.	Alt+Esc
Cycle through items in the reverse order they were opened	Alt+Shift+Esc

Menu Command	Key
Display shortcut menu for the active child window (multiple-document interface [MDI] application)	Alt+hyphen
Display the shortcut menu for the selected item.	Application
Copy the entire screen image to the clipboard.	Print Screen
Copy the active window image to the clipboard.	Alt+Print Screen
Display the system menu for the active window	Alt+spacebar
Cycle through open primary windows	Alt+Tab
Reverse cycle through open primary windows.	Alt+Shift+Tab
Cycle through open primary windows without closing the menu.	Ctrl+Alt+Tab
Reverse cycle through open primary windows without closing the menu.	Ctrl+Alt+Shift+Tab
Display the Start menu	Ctrl+Esc
Start Task Manager	Ctrl+Shift+Esc
Display the Windows security screen	Ctrl+Alt+Delete

Microsoft Windows Explorer Shortcuts

Menu Command	Key
Search for a file or folder	F3 or Ctrl+F
Display the Address bar list	F4
Select the Address bar	Alt+D
View the folder one level up	Alt+ <u>U</u> p arrow
Go back to previous location viewed	Alt+Left arrow or Backspace
Go forward to next location in viewed	Alt+Right arrow
Close the active item, or exit the active program.	Alt+F4 or Ctrl+W
Delete the selected item and move it to the Recycle Bin	Ctrl+D or Delete
Delete the selected item without moving it to the Recycle Bin	Shift+Delete
Open the current location in a new window	Ctrl+N

Menu Command	Key
Create shortcut to selected item	Ctrl+Shift while dragging an item
Switch input languages or keyboard layouts (Available and configurable when the user has installed multiple keyboard layouts.)	Left Alt+Shift
Switch keyboard layouts or input languages (Available and configurable when the user installed multiple keyboard layouts.)	Ctrl+Shift
Shortcut key for input languages (Available and configurable when the user installed multiple keyboard layouts.)	Ctrl or left Alt+Shift+~, number (0~9), or grave accent key
Cancel the current task or search	Esc

Favorites Center Shortcuts

Menu Command	Key
Organize Favorites	Ctrl+B
Add current page to Favorites	Ctrl+D
Open History	Ctrl+H
Open History in pinned mode	Ctrl+Shift+H
Open Favorites	Ctrl+I
Open Favorites in pinned mode	Ctrl+Shift+I
Open Feeds	Ctrl+J
Open Feeds in pinned mode	Ctrl+Shift+J

Tab Shortcuts

Menu Command	Key
Open a link in new background tab	Ctrl+Left mouse button
Open a link in new foreground tab	Ctrl+Shift+Left mouse button
Close tab (closes window if only one tab is open)	Ctrl+F4, Ctrl+W

Menu Command	Key
Open Quick Tab view	Ctrl+Q
Open a new Tab	Ctrl+T
View the list of the open Tabs	Ctrl+Shift+Q
Switch to the previous tab	Ctrl+Tab
Switch to the previous tab	Ctrl+Shift+Tab

Address Bar Shortcuts

Menu Command	Key
View the list of previously typed addresses	F4
Select the Address bar	Alt+D
Open the Web site address that is typed in the Address bar in new tab	Alt+Enter
Add http://www . to the beginning of text and .com to the end of text in Address bar	Ctrl+Enter
Add http://www . to the beginning of text and the Web site address suffix you have specified to the end of text in the Address bar	Ctrl+Shift+Enter
Switch to the previous tab	Ctrl+Shift+Tab

Search Bar Shortcuts

Menu Command	Key
Open search results in new tab	Alt+Enter
View list of search providers	Ctrl+Down arrow

Using Log Away in GoldMine

If you need to post information about your current location and the time and/or date of your expected return, use the following procedure.

1. Select **File > Log Away**.

The **I'm away from my desk** dialog box opens.

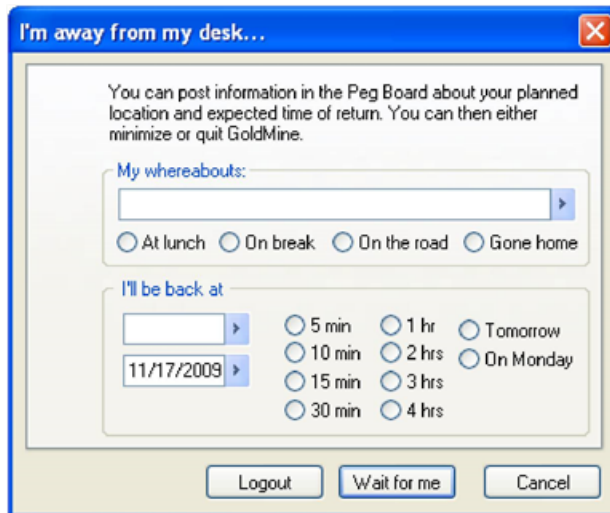

2. In the **My Whereabouts** field, do one of the following:
- Type where you have gone in the text box
 - Right-click in the field and select an item from the F2 Lookup list.
 - Select one of the radio button options below the text box to select:
 - At lunch
 - On break
 - On the road
 - Gone home

3. In the **I'll be back at** dialog select the time you will return from the drop-down list, or select a time period using the radio buttons to the right.

Select the day for the day options (Tomorrow or On Monday) or select the date from the F2 graphical calendar on the date text box by clicking the arrow button to the right of the date.

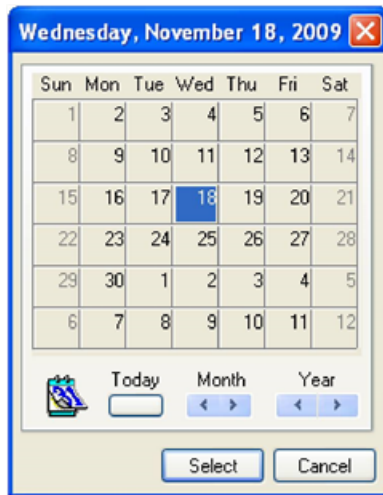

Choose a date from the calendar and then click **Select**.

4. Select an option:
 - **Logout**. This option posts the time of logout in the Peg Board.
 - **Wait for me**. This option minimizes GoldMine. Although you are not logged out of GoldMine, you are prompted for your password to restore the display. After returning to your work session, GoldMine automatically clears the reference in the Whereabouts column of the Peg Board.
 - **Cancel**. This option cancels the action.

Logging in as Another User

Use the following procedure to log into GoldMine as another user.

1. Select **File > Switch User**.
2. GoldMine closes and a new login screen appears.
3. Type in the **Username** and **Password** of the new user.
4. Click **OK** to log in as that user.

Viewing GoldMine Information

View summary information, credits, installation details, or contact information for GoldMine.

Use the following procedure to view GoldMine information.

1. Select **Help > About GoldMine**.
The **About GoldMine** window opens.
2. View the version, registered owner, product serial number, and copyright information. Click the following buttons to access information for:
 - **Credits**. Displays integrated applications.
 - **Ivanti** Displays contact information for Ivanti Software.
 - **System**. Displays information about your GoldMine installation. To copy the information, click **Copy All**. Paste the information into your outside application.
3. Click **OK**.

Local Menus

Use a local menu (shortcut menu) to access commands effecting options or information in the selected browse window, tab, or pane.

Access local menus Using the following procedure:

1. Right-click in the window, tab, or pane you are working in. For example, if you are working on the Pending tab, the following local menu opens:

2. Select the action from the menu.

QuickStart Wizard

The **QuickStart Wizard** allows you to access and configure basic operations and tools to work with GoldMine.

The QuickStart Wizard contains a set of individual wizards you access in one central location to ensure you configure key operations:

	User information. Configures personal information for users such as name and title. See Using the User Information QuickStart Wizard .
	User. Configures general user data and security settings such as the individual's GoldMine user name and password and QuickStart Wizard access rights. See Using the User QuickStart Wizard . IMPORTANT: Contact your administrator before using this wizard.
	Industry Templates. Configures Industry Solutions templates and GoldMine PLUS applications. See Using the Industry Templates Quick Wizard .

	Key Fields. Configures the key field labels to store data for your business. See Using the Key Fields QuickStart Wizard .
	Postal Codes. Configures the process to import postal codes into GoldMine. See Using the Postal Codes QuickStart Wizard .
	Data Import. Configures the process to import contact data from another contact management application into GoldMine. See Using the Data Import QuickStart Wizard .
	GoldMine PLUS. Configures GoldMine's links to document applications including Microsoft Word and Adobe Acrobat. See Using the GoldMine PLUS QuickStart Wizard .

The QuickStart Wizard appears immediately after installing GoldMine to help set up the critical operations most users need immediately such as e-mail accounts. Use the QuickStart Wizard after installation to add or change basic configuration settings by selecting **Tools > QuickStart Wizard**.

Users without Master Rights have access to the User Information Wizard and Document Management Wizard.

Using the User Information QuickStart Wizard

Configure or update individual user's personal information stored in the Personal tab of the User's Options.

Use the following procedure to configure user information with the User Information wizard.

1. Select **Tools > Quick Start Wizard**.
2. At the GoldMine QuickStart Wizard dialog box, click the **User Information Wizard** button.

3. The Welcome screen of the QuickStart Wizard: User Information dialog box appears. Click **Next**.

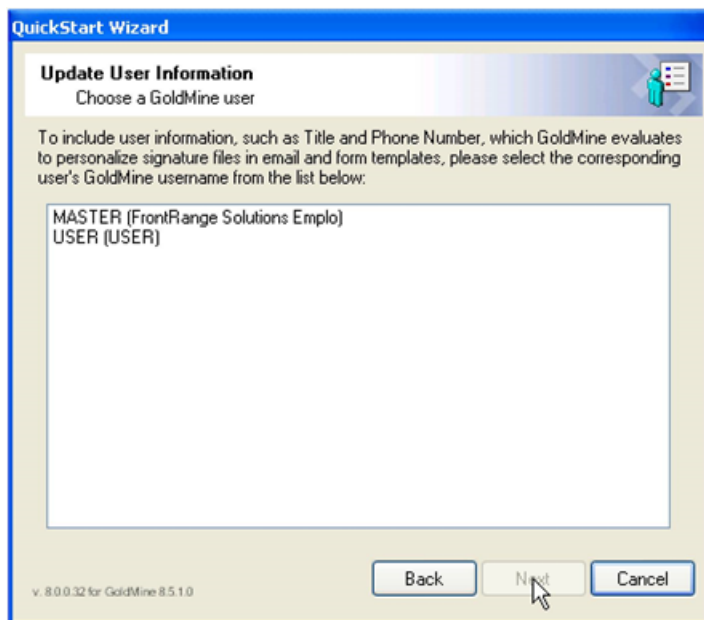

4. At the user list, select the user for whom you are updating personal information and then click **Next**.

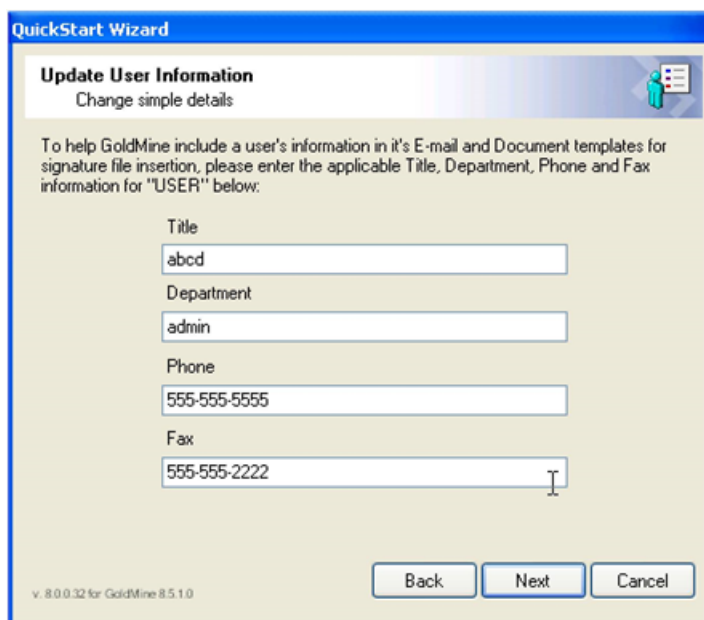

5. Update the fields as needed:
 - **Title.** Type the appropriate title or salutation such as Ms., Dr., and so on.
 - **Department.** Type the user's organizational unit such as Marketing.
 - **Phone.** Type the user's primary telephone number.
 - **Fax.** Type the user's fax number.Click **Next**.

The user variable options open. These variables supplement basic information stored in the Personal tab.

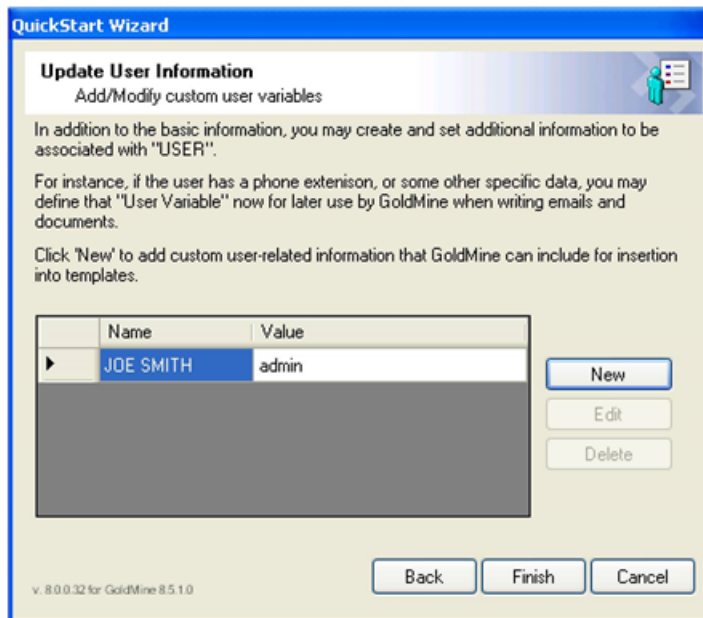

6. To add or change a variable, click **New** or **Edit**.

The Add a New Variable or Edit a Variable dialog box opens.

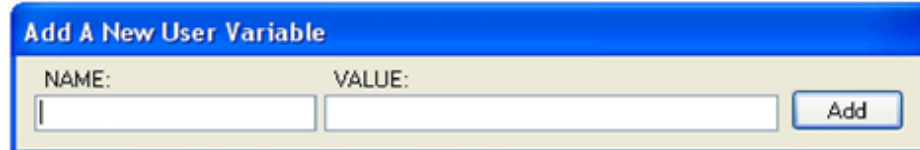

- In the **Name** field, type the new variable such as *Cell Phone*.
 - In the **Value** text box, type the value of the variable such as the *cell phone number*.
 - To remove a variable, highlight the variable and click **Delete**.
 - Click **Add** or **OK** to close the Add or Edit Variable dialog box and return to the User Information Wizard.
7. Click **Finish** to close the User Information Wizard and return to the QuickStart Wizard dialog box.

Using the User QuickStart Wizard

Use this wizard to create and update users and their settings. The created or updated users are available in the Users' Master File (select **Tools > Configure > Users' Settings**).

Use the following procedure to configure users with the User wizard.

NOTE: Contact your administrator before using this wizard.

1. Select **Tools > Quick Start Wizard**.
2. At the GoldMine QuickStart Wizard dialog box, click the **User Wizard** button.

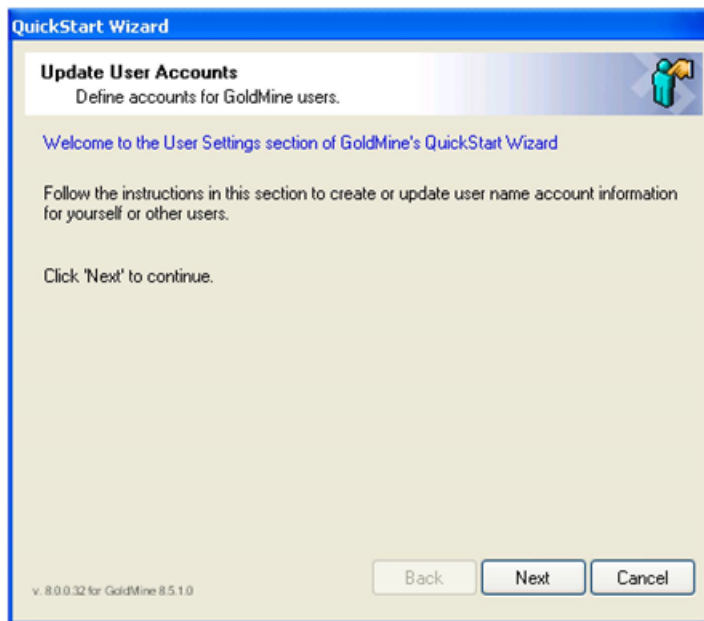

3. The Welcome screen of the QuickStart Wizard: User Settings dialog box opens. Click **Next**.

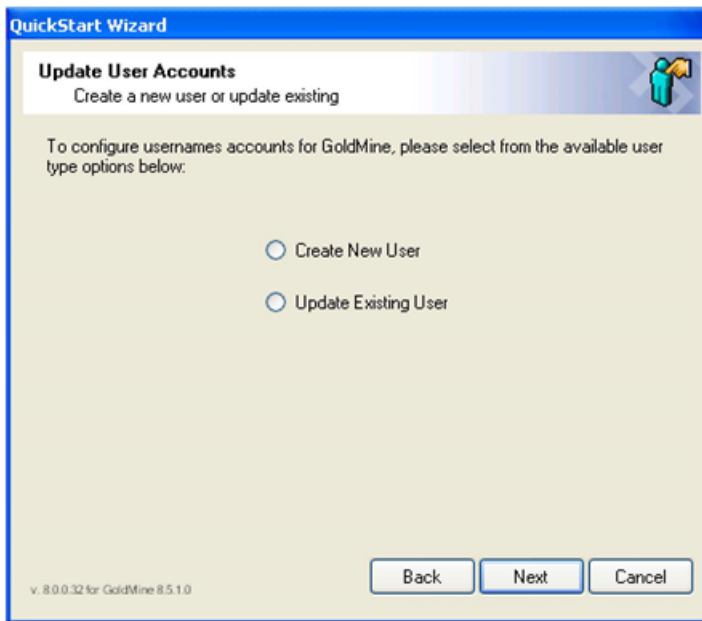

4. At the Username accounts dialog box, select either:
 - **Create New User**. Create a new user.
 - **Update Existing User**. Select the name of the user you are editing in the drop-down list.
5. Click **Next**.

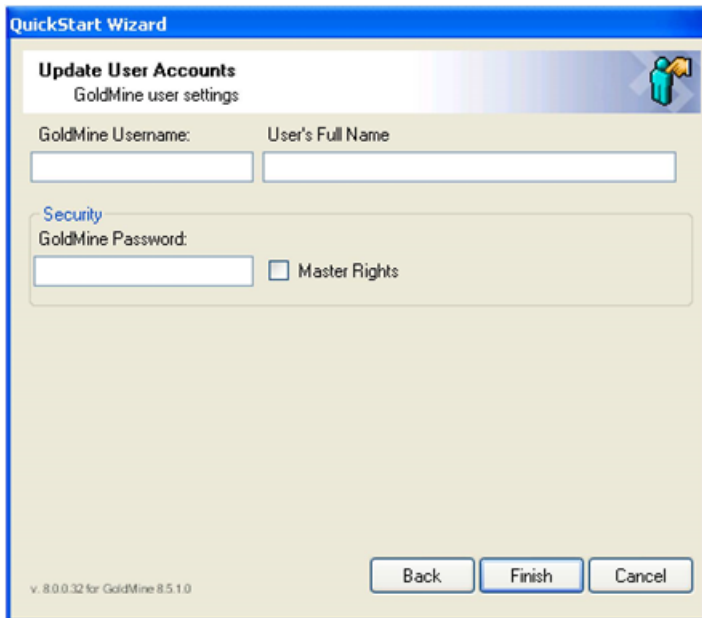

6. Complete these fields to create or modify the user settings:
 - **GoldMine Username.** If creating a new user, type the user name (up to 8 characters) in the text box.
 - **User's Full Name.** Type the first, middle, and last name, as appropriate for your company.
 - **GoldMine Password.** Type a password the user uses when logging into GoldMine.
 - The user can change the password on the **Personal** tab of the **Users' Options** dialog box.
 - Select **Master Rights** if you are granting the user unrestricted access to GoldMine features and settings except other users' Personal Contacts and PersonalBase in the InfoCenter.

NOTE: Only GoldMine administrators or other authorized individuals should have Master Rights.

7. Click **Finish**.

A Quick Wizard message box that acknowledges the user update is successful.

Using the Industry Templates Quick Wizard

Use the following procedure to use this wizard to configure Industry Solutions templates and GoldMine PLUS applications.

1. Select **Tools > Quick Start Wizard**.
2. At the GoldMine QuickStart Wizard dialog box, click the **Industry Templates Wizard** button.

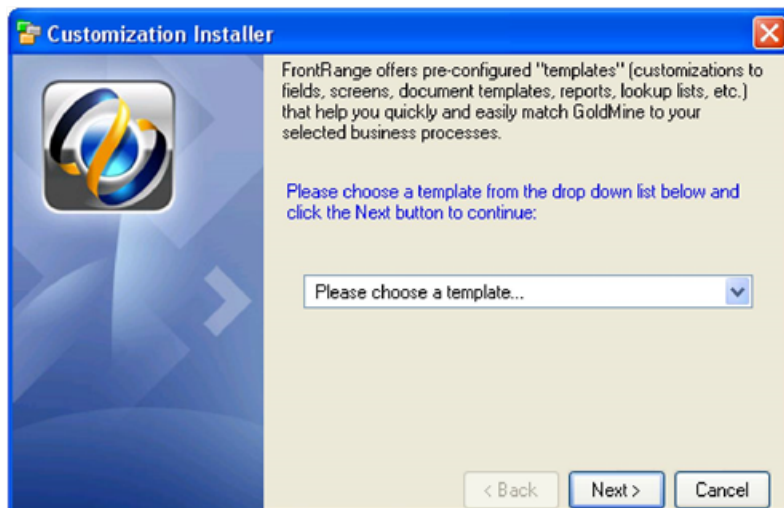

The Welcome screen of the QuickStart Wizard: Industry Templates dialog box opens.

3. Select one of the Industry Solution templates:
 - Financial Services
 - iMarket
 - Insurance (Life)
 - Insurance (Property and Casualty)
 - Legal Services
 - Mortgage Lending
 - Non-Profits Organizations
 - Real Estate (Commercial)
 - Real Estate (Residential)
4. Click **Next**.

5. At the GoldMine Template Installer dialog box, read and follow the text. Be sure to back your work up before going to the next step. Click **Next**.

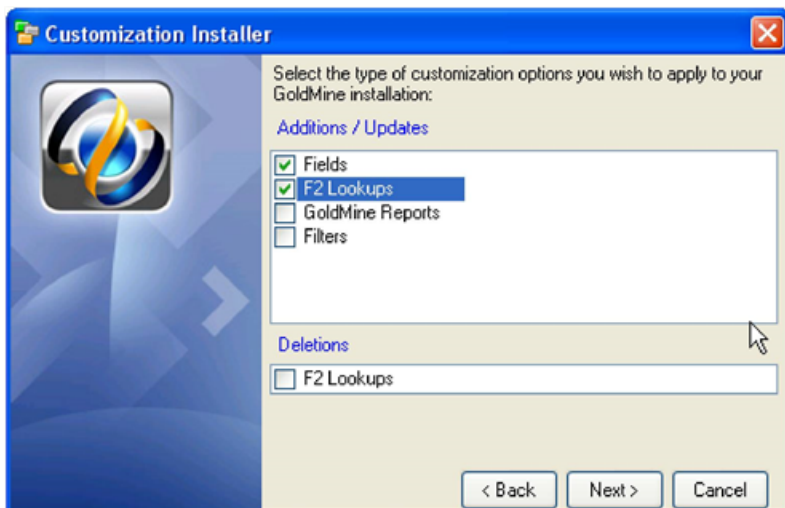

6. Select the customization options.

- At the **Additions/Update** field, select the options you want to install.
 - At the **Deletion** field, select the options you want to delete.
7. Click **Next**.

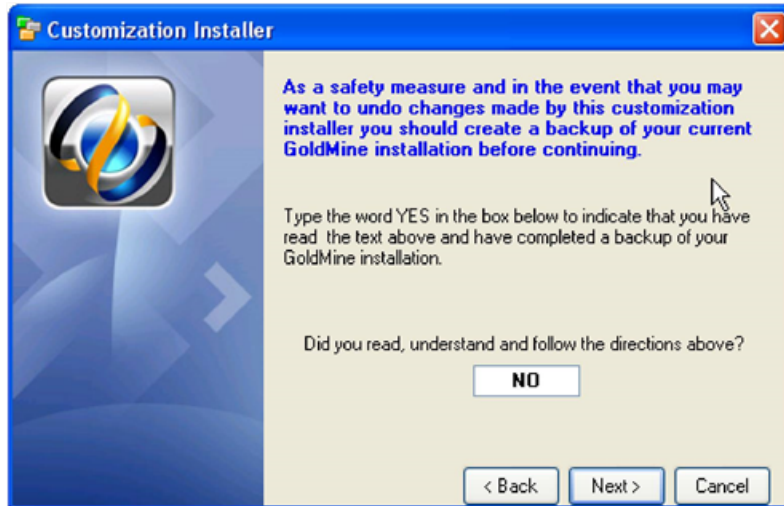

8. Read the screen text and enter **Yes** over the **No** default.
- This text explains that you cannot undo the customization. A dialog box appears stating you must be logged in as a Master Rights user to install an Industry Solution template.
9. Click **Next**.

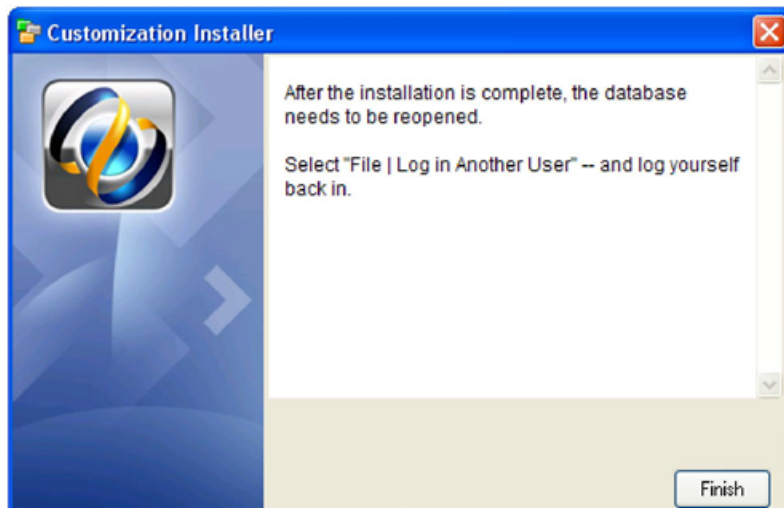

10. Click **Finish** to being the installation.

- When the installation is complete, a message appears that states the fields are updated and need to be rebuilt.

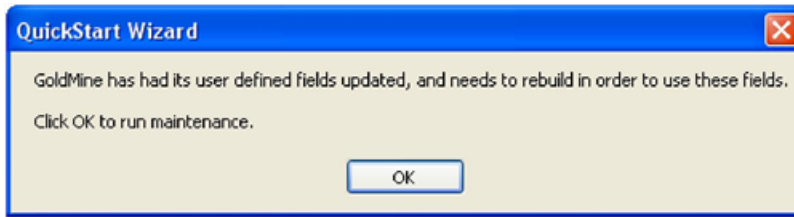

- Click **OK**.

TIP: To see the changes, rebuild the database, log out, and log back in to GoldMine.

Using the Key Fields QuickStart Wizard

GoldMine indexes the five Key fields, making them excellent fields for data you retrieve or filter on often. Assign field labels using this wizard.

Use the following procedure to configure key field customization with the Key Fields wizard.

- Select **Tools > Quick Start Wizard**.
- At the GoldMine QuickStart Wizard dialog box, click the **Key Fields Wizard** button.

The Welcome screen of the QuickStart Wizard: Key Fields Customization dialog box opens.

3. Click **Next**.

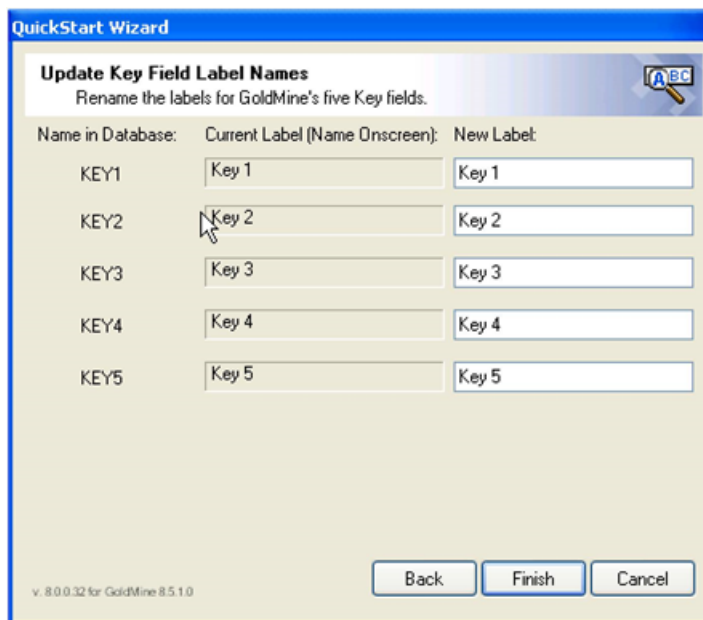

4. At the Update Key Field Label Names dialog box:

In the **Name in Database** column the field names, **Key1** through **Key5**, are listed.

○ The **Current Label** column displays the current field name.

○ In the **New Label** field, type the necessary changes for each field names.

The Current Label corresponds to the local label for the field. If the field does not have a local label, the Current Label column displays the global label.

5. Click **Finish**.

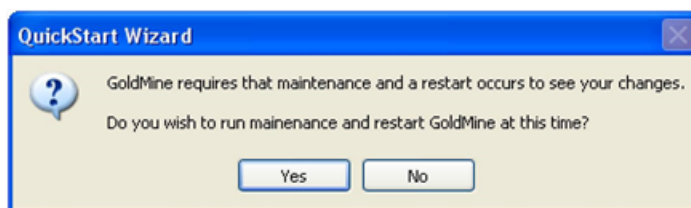

6. At the GoldMine message, click **Yes**.

To see the updated Key field labels, log out of GoldMine and back in.

Using the Postal Codes QuickStart Wizard

You can import over 42,000 United States Postal Codes into your lookup table. Use the following procedure to import postal codes into GoldMine using the Postal Codes wizard.

1. Select **Tools > Quick Start Wizard**.
2. At the GoldMine QuickStart Wizard dialog box, click the **Key Fields Wizard** button.

3. The **Postal Code Import** dialog box opens.

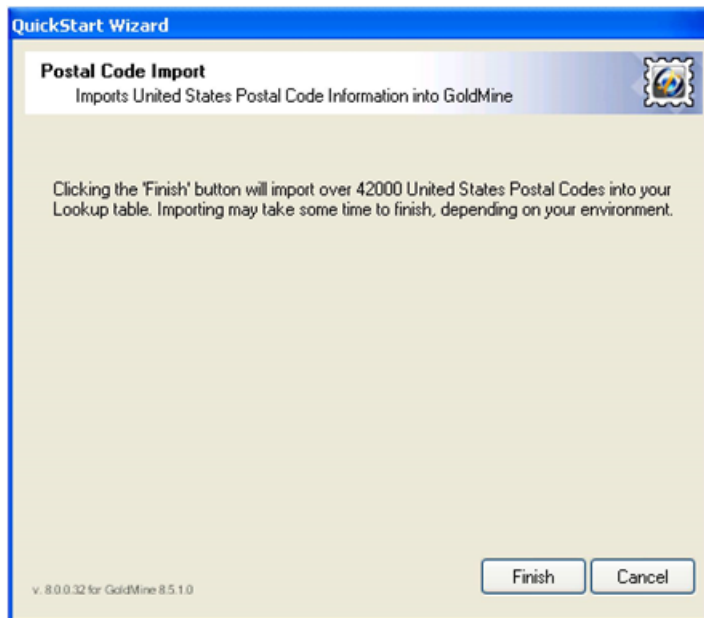

4. Click **Finish** to import all United States Postal Codes into your lookup table. The import process might take considerable time, depending on your environment.

Using the Data Import QuickStart Wizard

Import data from other contact management applications into GoldMine, eliminating data entry. Incorporate new data into GoldMine and begin using it.

NOTE: This wizard is available for users with Master Rights only.

1. Select **Tools > Quick Start Wizard**.
2. At the GoldMine QuickStart Wizard dialog box, click the **Data Import Wizard** button.
The Welcome screen of the **Data Import Wizard** dialog box opens.

3. Click **Next**.

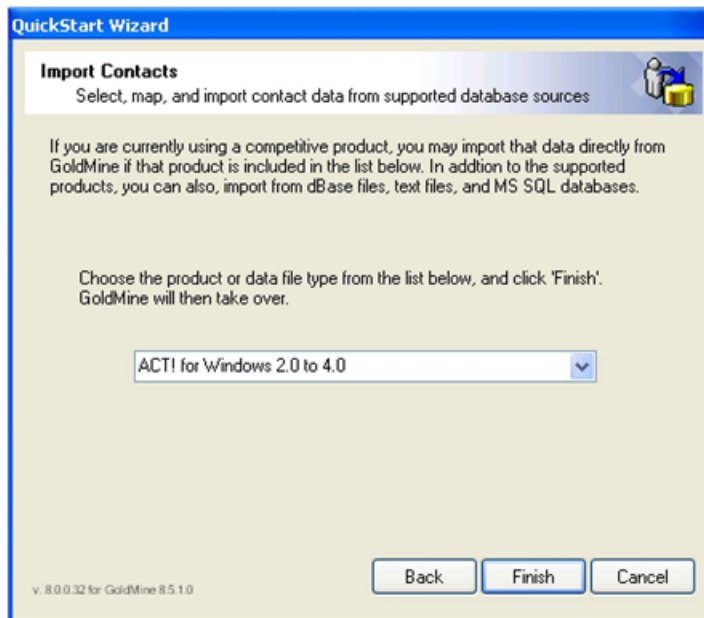

4. Select the contact management application you are importing from in the **Choose the product from which you are importing** drop-down list. Select one:

- ACT! for windows 2.0 through 4.0
- ACT! 6.0
- Lotus Organizer 6.0
- Microsoft Outlook 98 or higher
- Microsoft SQL Server database table
- Text files with delimiters, like commas or tabs
- Text files with fixed length fields

If importing from a source different from these options, use the import options in GoldMine. Select **File > Import and Export > Import contact records**.

5. Click **Finish**. The Alert window opens.

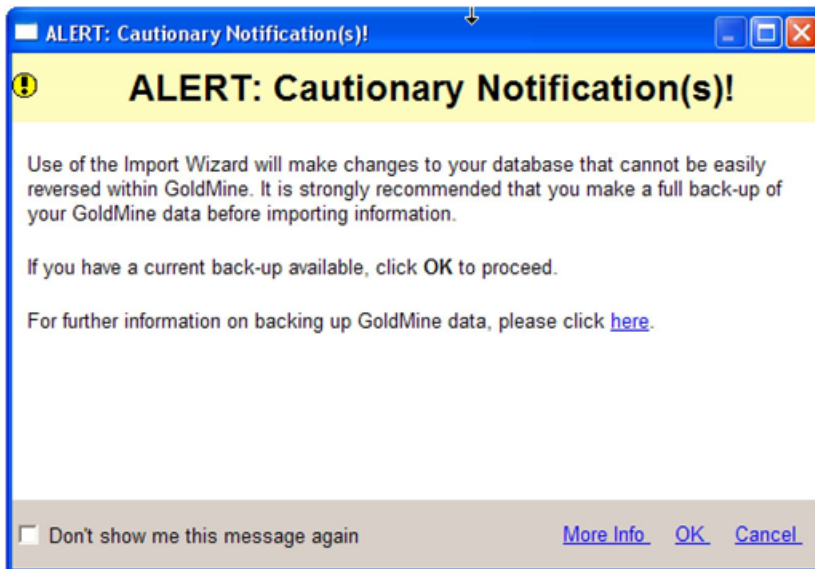

6. Click **OK**. The **Import Wizard** opens.

7. Make your selection and then click **Next**.

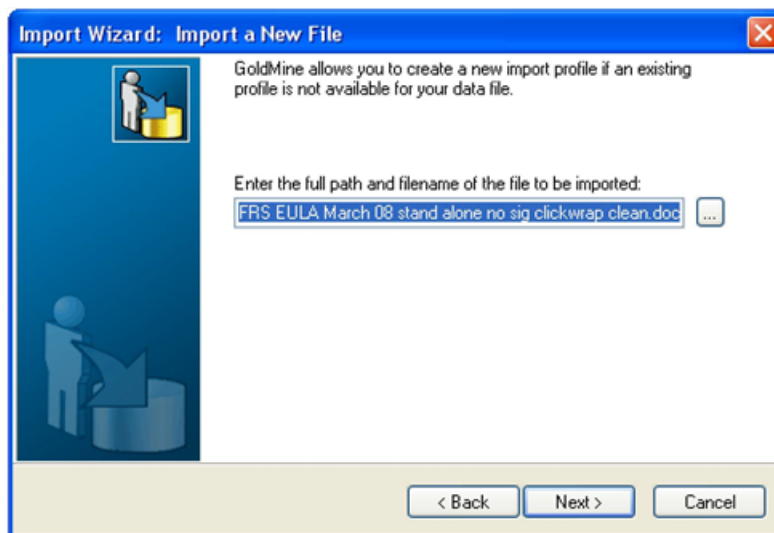

8. Enter the complete path and filename of the file to be exported in the field and click **Next**.
If you chose **SQL** the following screen opens.

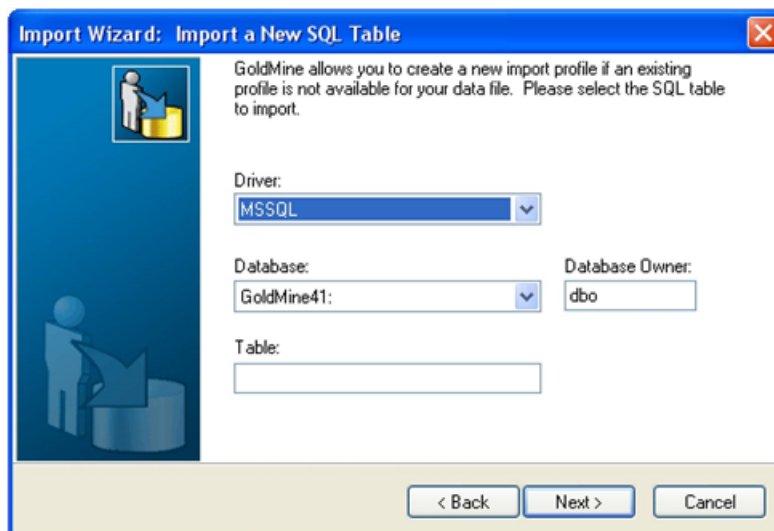

9. Complete the wizard screens and then click **Finish**.

Using the GoldMine PLUS QuickStart Wizard

Use this quick wizard links GoldMine Plus products to document applications including Microsoft Word and Adobe Acrobat.

Use the following procedure to import GoldMine PLUS data.

1. Select **Tools > Quick Start Wizard**.
2. At the GoldMine QuickStart Wizard dialog box, click the **GoldMine PLUS** button.
The Ivanti Support site page opens.
3. Log into Ivanti and move through the Support site.

Dashboards

The GoldMine Dashboard is a place where you can quickly view and access data based on predefined criteria and view real-time informational graphics and data tables with controls to select the desired information for

viewing. Dashboards are user-defined summary views of data from internal and external sources.

By using Dashboards, you can quickly: measure the flow of new Leads, view a filtered list of Lead records, chart Opportunities and Forecasts, review the Customer Service processes, review “to-do” lists, calendar, inbox, and progress toward Sales objectives, and view Forecasts and Appointments.

NOTE: For details on managing the Dashboards, see Dashboards Management Dashboards Management in the GoldMine Administrator's Guide.

Follow the links below to learn more about using Dashboards in GoldMine.

- [Choosing a Predefined Dashboard](#)
- [Dashboard Designer](#)
- [Predefined Dashboards](#)

Choosing a Predefined Dashboard

Dashboards are made available by clicking the **Dashboards** button on the Navigation Pane (see [Navigation Pane](#)). The list of available Dashboards, both predefined and customized, is displayed in the panel on the left above the Navigation buttons. When you open the Dashboards module, the most recently viewed Dashboard displays by default. GoldMine comes with several Dashboards already setup for you, based on typical use cases (see [Predefined Dashboards](#)).

Management

- [Activity Dashboard](#)
- [Activity Summary Dashboard](#)
- [Case Dashboard](#)
- [Lead Dashboard](#)
- [Management Dashboard](#)

Sales

- [Forecast Dashboard](#)
- [Opportunity Dashboard](#)
- [Sales User Dashboard](#)

Dashboard Designer

The Dashboard Designer is used to manage your Dashboards. You can use the Dashboard Designer to edit existing Dashboards, create new Dashboards, and delete unwanted Dashboards.

The Dashboard Designer has the following components:

Dashboard Canvas

The **Canvas** displays the Dashboard's main frame and all of its parts. Grid points on the Canvas are used as a reference for aligning Dashboard Parts and Splitter to one another on the Canvas.

NOTE: As a rule, Dashboard Parts should not overlap one another. However, in the design view, some Dashboard Parts might appear to overlap due to the dynamic resizing of the Dashboard.

Dashboard Palette

The Palette is located in the upper-right corner of the Dashboard Designer. It contains all the parts you can use to create or modify the Dashboard. The parts are the elements that define the appearance of the Dashboard. The size, location, and properties of the part can be modified after you add the part to the canvas.

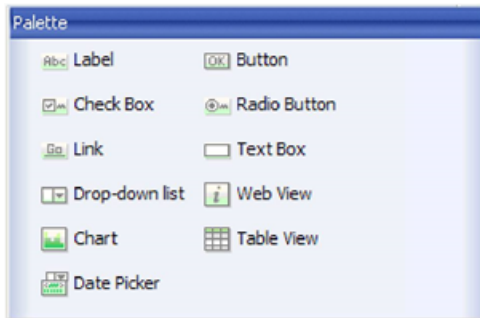

The Dashboard Palette contains the following parts:

- | | |
|---|---------------------------------------|
| <input type="checkbox"/> Label | <input type="checkbox"/> Button |
| <input type="checkbox"/> Check Box | <input type="checkbox"/> Radio Button |
| <input type="checkbox"/> Link | <input type="checkbox"/> Text Box |
| <input type="checkbox"/> Drop-down List | <input type="checkbox"/> Web View |
| <input type="checkbox"/> Chart | <input type="checkbox"/> Table View |
| <input type="checkbox"/> Date Picker | |

For more information, see Dashboard Part Properties Details in the GoldMine Administrator's Guide.

Dashboard Properties

The **Properties** section is located below the Pallet and displays the properties of the currently selected Dashboard Part on the Canvas (see Dashboard Part Properties Details in the GoldMine Administrator's Guide.).

Dashboard Objects Tree

The **Objects** section above the Navigation Pane displays a tree view of the current Dashboard Parts and Data Sources. Selected Dashboard Parts are highlighted on the tree and on the Canvas. You can click any node on the tree to make it the active Dashboard Part.

Dashboard Toolbar

The **Toolbar** is located at the top of the Dashboard pane and contains buttons to access the various Dashboard commands.

View Mode

- **Design** switches to Design mode (Dashboard Designer).
- **Refresh** updates the currently displayed content on the Dashboard.

Design Mode

- **View** switches to View mode and saves the Dashboard.
- **Delete** deletes the currently Dashboard. See Deleting a Dashboard in the GoldMine Administrator's Guide.
- **New** creates a blank Dashboard canvas. See Creating a New Dashboard in the GoldMine Administrator's Guide.
- **Copy** creates a copy of the current Dashboard. See Creating a Copy of a Dashboard in the GoldMine Administrator's Guide.
- **Import** opens the Import dialog box to import a predefined Dashboard into GoldMine. See Importing a Dashboard XML File in the GoldMine Administrator's Guide.
- **Export** opens the Save As dialog box to save the current Dashboard as an XML file. See Exporting a Dashboard XML File in the GoldMine Administrator's Guide.
- **Events** opens the Event and Actions dialog box for adding, editing, and deleting events for Dashboard Parts. See Adding an Event in the Drop-down List in the GoldMine Administrator's Guide.
- **Save** saves the current Dashboard.
- **Cancel** aborts any changes made since the last **Save** and returns to View mode.

For detailed instruction using these commands, refer to "Dashboards Management" in the *Administrator Guide* or Online Help.

Predefined Dashboards

GoldMine comes with several predefined Dashboards ready to use. These Dashboards are based on typical usage scenarios and can be modified to suit you needs (see "Dashboard Designer" in the *Administrator Guide* or Online Help).

GoldMine comes with several predefined Dashboards ready to use. These Dashboards are based on typical usage scenarios and can be modified to suit you needs (see [Dashboard Designer](#)).

The predefined Dashboards are divided into two main categories:

- [Management Dashboards](#)
- [Sales Dashboards](#)

Management Dashboards

The Management Dashboard Group is mainly used view activities, customer service, and sales.

Activity Dashboard

The Activity Dashboard provides a quick look at the appointments and calls for the current user. The Dashboard is divided with appointment information on the top and call information on the bottom. The Year and Quarter can be selected from drop-down lists and tabs in each section provide access to the following information related to:

- Completed Appointments - Summary
- Completed Appointments - Details
- Completed Appointments - Summary Table
- Completed Calls - Summary
- Completed Calls - Details
- Completed Calls - Summary Table

Activity Summary Dashboard

The Activity Summary Dashboard provides a quick look at the Open and Closed Activities for the selected user, and can be sorted by month and activity type. The Dashboard is divided pie charts in the top half by month and quarter. The bottom half contains details by month and activity type with links.

- Open Activities by User - Summary Chart
- Open Activities by User - Details
- Closed Activities by User - Summary Chart
- Closed Activities by User - Details

Case Dashboard

The Case Dashboard provides a quick look at the customer service processes for the current user. The tabs and an associated table provide access to the following information related to:

- Open Cases by Product

- Open Cases by Owner
- Overdue Cases
- On-time Case Resolution Rate
- Resolved Cases

Lead Dashboard

The Lead Dashboard is primarily used by marketing and sales management and executives to measure the flow of new leads. The GoldMine administrator can specify which records are used for leads by selecting a filter to specify those records. The tabs and an associated table provide access to the following information related to:

- Leads by Owner
- New Leads by Source
- New Leads Without Activities
- Forecasted Sales
- Closed Sales

Management Dashboard

The Management Dashboard provides a quick look at the product forecasts, user forecast, and open cases. The tabs and an associated table provide access to the following information related to:

- Forecast by Product
- Forecast by User
- Open Cases by Product

Sales Dashboards

The Sales Dashboards Group is mainly used to view forecasts, opportunities, and “to-do” lists related to sale.

Forecast Dashboard

The Forecast Dashboard provides a quick look at all open and closed sales. The Year and Quarter can be selected from drop-down lists and tabs in each section provide access to the following information related to:

- Pipeline View for Open Sales
- Pipeline View of Closed Sales
- Open Sales by User
- Closed Sales by User
- Open Sales by Territory
- Closed Sales by Territory

Opportunity Dashboard

The Opportunity Dashboard provides a quick look at opportunities by stages and user. The Year and Quarter can be selected from drop-down lists and tabs in each section provide access to the following information related to:

- Opportunities by Stages
- Pipeline View
- All Opportunities by User

Sales User Dashboard

The Sales User Dashboard is primarily used by end-users to review their “to-do” lists, calendar, inbox, and progress toward sales objectives (quota, forecast, closed). Tabs in each section provide access to the following information related to:

- Activities / E-mails
- Achievements

The Quota Period is the range of dates comprising the period. By default, GoldMine defines a Quota Period as one month, but the period can be changed in the Quota Profile dialog box. To change the period, open the **Go To** menu and select **Analysis > Quota Analysis**. For more information, see [Using Quota Analysis](#).

If you create or update a Quota Analysis in GoldMine, the data might not properly refresh in the Sales User Dashboard. To refresh the data on the Sales User Dashboard, open GoldMine and select **Go to > Analysis > Quota Analysis** from the menu. Then right-click the Quota and select **Re-calculate** from the context menu.

Activities

An **activity** is a time-specific or event-based action linked to a contact.

You can schedule, view, and complete activities. Activities scheduled for a future date and time store as records in GoldMine's Calendar. Information about completed calls, appointments kept, and messages received transfers from the Calendar and the related contact's **Pending** tab to the **History** tab, where it stores as a completed activity record.

View activities for users, for a particular date, or for a contact. Use the Calendar to view activities by date, the Activity List to view by activity type, and the Pending tab on the contact record to view the contact's activities for the contact.

Each activity record, whether still pending on the Calendar or completed in the history file, is linked to a contact record. Connecting activities to contacts establishes a relational link to track the progress of customer relationships.

- [Benefits of Using Activities](#)
- [Scheduling and Completing Activities](#)
- [Auto-Updating Activities](#)
- [Scheduling Literature Requests](#)
- [Scheduling Forecasted Sales](#)
- [About Completing Activities](#)
- [About GoldAlarm](#)
- [About the Activity List](#)
- [Using the Activity List](#)
- [View Scheduled Activity Zoom](#)
- [Printing Activities](#)

View Window (Activities)

A fully navigable browser of Scheduled Activities appears in the view window. Browse to an activity, mailbox, occasion listing, or holiday listing to highlight it in the main window.

NOTE: Settings in the **Show** menu on the main window of the Activity List will effect what information is available to view.

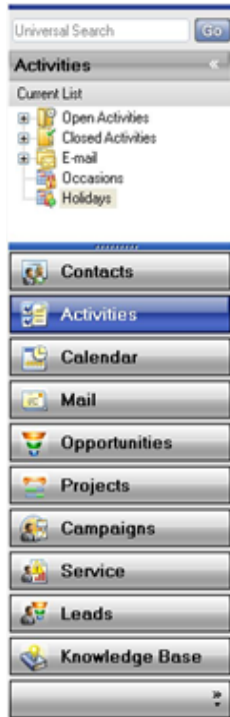

Benefits of Using Activities

- **Track pending activities.** List activities that need to be performed. Control the scope of these listings; they can be daily, weekly, or monthly. View activities pending for a contact or view only those calls that must be made on a specific day. Also view pending activities of other users.
- **Set up reminders.** Remind yourself about important activities. Alarms can be set for activities GoldMine supports.
- **Record an electronic paper trail.** When activities are completed, GoldMine maintains a record of what was done, when it was done, and by whom—providing powerful information for subsequent follow-up with contacts.

- **Schedule meetings.** When your activities are scheduled in GoldMine, other GoldMine users can determine the times you are available for meetings, conference calls, or appointments.
- **Delegate.** Use the Calendar to assign scheduled activities to others and track their progress.
- **Link activities with your contacts.** Create linked activities and unlinked activities. Linked activities associate with a contact record. By default, created activities link to the active contact record. GoldMine updates the information on a linked contact record to show the progress of these activities. When scheduling an activity not linked to a contact, clear the Link to selected contact option to remove the active contact's name from the Contact field.

Unlinked activities are not connected to any contact and are generally used for incidental events. We recommend use of unlinked activities be limited, since many of GoldMine's features will not operate when the activity is not linked to a contact record.

Scheduling and Completing Activities

Activities are time-specific or event-based actions linked to contacts (calls, appointments, letters) or other types of activities (To Do tasks or events assigned to users). GoldMine is designed to link contacts with scheduled activities which lets you schedule the activity on your calendar and on the contact's Pending tab. When you complete the activity, it is moved to the contact's History tab, creating a record of communication and activity.

NOTE: Any un-timed (no start/finish time) activities in GoldMine are *not* synchronized to the current time in Outlook when using the GoldMine Plus! for Microsoft Word add-in (see [Outlook Integration](#)).

About Scheduling Activities

You can schedule activities using one of the following methods:

- The Calendar
- The Pending Tab
- The Schedule Menu

Activity Types

You can schedule the following activities:

- | | |
|---|--|
| <input type="checkbox"/> Call | <input type="checkbox"/> Forecasted Sale |
| <input type="checkbox"/> Next Action | <input type="checkbox"/> Other Action |
| <input type="checkbox"/> Appointment | <input type="checkbox"/> To-Do |
| <input type="checkbox"/> Literature Request | <input type="checkbox"/> Event |

Schedule Dialog Box

Use the Schedule dialog box for Calls, Next Actions, Appointments, Other Actions, and Events to configure:

- **Detail.** Schedule Activity details. See [Scheduling Activity Details](#).
- **Users.** Schedule users to the activity. See [Scheduling Activities to Users](#).
- **Resources.** Company resources you can schedule to the activity. See [Scheduling Activities with Resources](#).
- **Free/Busy.** Available time of the scheduled users. See [Scheduling Activities Based on Available Times](#).
- **Recurring.** Schedule the activity to occur on a regular basis. See [Scheduling Recurring Activities](#).
- **Series.** Schedule the activity to a group of contacts. See [Scheduling Activities Based on Series](#).

NOTE: GoldAlarm. GoldAlarm can run and notify you of scheduled activities even when GoldMine is not open on your computer. See [About GoldAlarm](#).

Scheduling Activities

Use the following procedure to schedule all of your activities.

You will notice that when you select an activity, the Schedule dialog box reflects that activity. If you schedule a call, the Schedule dialog box title is **Schedule a Call**. If you are schedule a next action, the Schedule dialog box title is **Schedule a Next Action**.

To Schedule an Activity

Use the following procedure to schedule an activity.”

1. Select **Schedule** > <(an activity)> (such as Call).

2. At the **Schedule** <(an activity)> dialog box complete the following tabs.
 - **Detail:** Schedule Activity details. See [Scheduling Activity Details](#)
 - **Users.:** Schedule users to the activity. See [Scheduling Activities to Users](#)
 - **Resources.** Select from company resources to schedule to the activity. See [Scheduling Activities with Resources](#).
 - **Free/Busy:** View the available time of the scheduled users. See [Scheduling Activities Based on Available Times](#)
 - **Recurring:** Schedule the activity to occur on a regular basis. See [Scheduling Recurring Activities](#)
 - **Series:** Schedule the activity to a group of contacts. See [Scheduling Activities Based on Series](#).
3. Click **Schedule** to complete scheduling the activity.

Scheduling Activity Details

Use this procedure to schedule Calls, Next Actions, Appointments, Other Actions, and Events.

1. Select **Schedule** > <(an activity)> (such as Call).
2. At the Schedule <(an activity)> **Detail** tab, select the Contact(s). To schedule the activity to the current Contact and to other Contacts, click the **Search** button to the left of the Contact field. Select one option:
 - **Select another contact from this record** lists additional contacts for the contact record.
 - **Look up another contact** launches the Contact Search Center (see [Searching for Contact Records](#)).
 - **Select multiple contacts** opens the Contact(s) Selection dialog box (see [To Modify Contacts for a Scheduled Activity](#))
 - **Select filter or group** opens the Select contact Filter/Group dialog box.

NOTE: Appointments scheduled to a contact filter or group appear differently in GoldMine and Outlook. In **GoldMine**, an entry appears for each contact (returned by the filter or group) on the GoldMine Calendar. In **Outlook**, a single entry appears for the appointment on the Outlook Calendar, but the Subject line of the appointment includes the text “<username>, **Multiple contacts**”, where <username> is the name of the user that scheduled the appointment.

- **Create a new contact** opens the New Record dialog box (see [Creating a New Contact Record](#)).
3. If you want to maintain the connection between the activity and the contact, check the **Link to selected contact** box. Clearing this option removes the contact’s name from the contact text box and does not link to any contact.
 4. In the **Reference** field, type a reference line or select an entry from the **F2 Lookup** list.
 5. In the **Notes** field, type related notes.

Enhanced text options such as bold, italics, underline, font color, and spell checker are allowed.

TIP: To change settings in the `GM.ini` file to display all activity Notes as simple text rather than HTML, in the [GoldMine] section type `HTML_Cal_Notes=0` to disable the HTML Notes, or contact your system administrator.

6. In the **Options** area, configure:
 - **Activity** changes the type of activity to schedule without restarting the process.
 - **Code** identifies the activity from the F2 Lookup list.
 - **Color** specifies the activity color.
 - **Opportunity/Project** specifies the opportunity or project. Click **New** to create one.
7. In the **Primary User** area, select the user or user group to assign the activity to in the drop-down list.

8. In the **Time** area, configure:
 - **Date.** Date of the activity using the F2 graphical calendar.
 - **Time.** Time the activity starts using the F2 graphical clock.
 - **Duration.** Select a Duration increment of **Min** (minutes) or **Hr** (hours) in the right-hand drop-down list, then type or select the time in the left-hand box using the up and down arrows.
 - **Alarm.** Select Alarm to enable notification before the time of the activity. The time the alarm sounds defaults to 10 minutes before the activity. Use the F2 Lookup graphical clock and calendar to set the alarm's time and date.

NOTE: When GoldMine is integrated with Outlook, the Outlook reminder will be turned off for a GoldMine activity retrieved with an alarm time that is later than its starting time.

9. In the **Actions** area, select:
 - **Notify via E-mail** sends an e-mail message to the user or users the activity is scheduled for or when the scheduled activity is changed.
 - **Auto-generate RSVP** notifies you when the assigned user or users complete the activity.
 - **Mark as Private** makes the activity readable only by the creating user. It is marked **(Private)** in the contact's Pending tab.
 - **Send a request with the activity to** sends an e-mail notice of the activity to the contacts, users, or both.
10. Click **Schedule** to save and close the dialog box.

To Modify Contacts for a Scheduled Activity

While [Scheduling Activity Details](#), you can click the **Details** tab of the Schedule <an Activity> dialog box to add, remove, or change the Contacts for a scheduled activity.

1. On the Schedule <an Activity> dialog box, click the **Detail** tab.
2. To *Change* the Primary Contact:
 - Click the **Search** button and select **Look up another contact** from the menu. Then, search for a Contact in the Contact Search Center
3. To *Add* a Contact:
 - Click the **Search** button and select **Select multiple contacts** from the menu. The Contact Search Center opens. Click the **New** button and search for a Contact in the Contact Search Center.
4. To *Remove* a Contact:
 - Click the **Search** button and select **Select multiple contacts** from the menu. Then, select the Contact from the list and click **Remove**. Click **Remove All** to remove all Contacts from the activity.
5. Click **OK** to save and continue.

Scheduling Activities to Users

Select the **Users** tab to delegate the scheduled activity to selected users or user groups.

NOTE: If multiple users are scheduled for an Activity, they must be configured to use the same e-mail service (GoldMine or Outlook). Ivanti does not support simultaneous work of Outlook and GoldMine mail centers.

Use the following procedure to schedule an activity to users.

1. With the contact for which you want to schedule the activity open, select **Schedule**.
Select one of the Schedule options. The Schedule <activity type> dialog box opens.
2. Click the **Users** tab.
3. To change the **Primary User**, select a user in the drop-down list.
4. To select more users, highlight the user in the **User List** box and click **Select**. The user name displays in the **Selected Users** box. Repeat as necessary.
5. To select user groups, highlight the user group in the **User Group List** box and click **Select**. The members of the group display in the **Selected Users** box. Repeat as necessary.
6. In the **Actions** area, select:
 - **Delegate to User(s)** to notify users with a carbon copy (Carbon Copy: used in e-mail messages, memos, and letters) of the scheduled activity
 - **Send Bcc: E-mail User(s)** to notify users with a blind carbon copy (Blind Carbon Copy: A copy of a message, usually e-mail, sent to a recipient that the main recipients cannot see.) of the scheduled activity.
 - **Send a request with the delegation to** and select **User(s)**, **Contact(s)**, or **Both User(s) & Contact(s)**.
7. Click **Schedule** to save and close the dialog box, or click the **Resources** tab to schedule resources.

Scheduling Activities with Resources

When scheduling activities, you can also schedule company resources.

Use the following procedure to schedule an activity with resources.

1. In the **Schedule <an activity>** dialog box, click the **Resources** tab.
2. Double-click a resource in the **Resource List** box.
The resource is moved to the **Selected Resources** box.
3. Click **Schedule** to save and close the dialog box.

NOTE: For more information about Resources, see [Managing Resources](#).

Scheduling Activities Based on Available Times

Before scheduling a meeting for multiple participants, determine a time when all participants are available. Before GoldMine can scan the participants' Calendars to determine their availability, specify attendees and resources.

All potential attendees must maintain their daily schedules in GoldMine and the contact's free/busy times must be configured in GoldMine. After selecting the meeting time, GoldMine schedules the meeting and informs participants.

Use the following procedure to schedule an activity based on available times

1. In the **Schedule <activity type>** dialog box, click the **Free/Busy** tab.
The busy time pane displays availability of selected users, resources, and the contact.
2. Click **Options** to specify what types of appointments are scanned and your display options. In the **Display** area:
 - If you selected **Show Contacts**, the contact adds to the display.
 - If the Internet free/busy information is not configured or the contact does not publish his or her free/busy information, the contact's busy time displays the message: Internet Free/Busy information is not available, click here for help.
 - Use the Add Free/Busy URL dialog box to add the URL where the contact's free/busy time is published. The URL you add in the dialog box is added to the contact's **Edit > Record Properties > Contact Details > Free/Busy** tab.
3. The **Scan Settings** area initially displays a Start Date, End Date, and Duration. The values in these fields default to the values specified on the Detail tab.
To expand the busy time display, click on the arrow to display the F2 graphical calendar and select new beginning and ending dates and click and then click **Refresh**.
4. To look for a compatible time, click Find Time scan option,
 - Select dates and the activity duration and click **Find Time**.
 - Scan Settings changes to display the date being scanned and the time. GoldMine scans for a time based on the duration of the activity. The Duration defaults to the duration specified on the Detail tab but can be modified on the Free/Busy tab in to successfully schedule an activity.
5. Select another tab or click **Schedule** to add the activity to the calendar.

Scheduling Recurring Activities

Schedule recurring activities based on any interval of time; for example, schedule a weekly sales meeting for the next 3 months, an appointment on the same day each week over the next 12 weeks, or a reminder to send important clients a birthday card the week before their birthday each year.

Recurring activities can schedule follow-up calls or any type of repeating tasks. They contain the same information as a nonrecurring activity, including alarms and notes.

Important Considerations

- Outlook does not support “weekdays only” (**Skip Weekend**) option for Yearly and Monthly recurrence. The **Skip Weekends** option is available only for daily recurrence.
- Outlook does not support hourly recurrence.
- The Hourly scheduling option is unavailable when scheduling forecasted sales.
- Settings defined in the Advanced Recurrence dialog box override settings defined in the Recurring tab of the Schedule dialog box. For example, if the Fixed Frequency is defined as Daily in the Recurring tab, yet you select Monthly in the Advanced Recurrence dialog box, the Monthly selection from the Advanced Recurrence dialog box overrides the Daily selection in Recurring tab.
- GoldMine and Microsoft Outlook do not recognize recurring activities when created in the other application. For example, if a user schedules a recurring activity in Outlook, then synchronizes to GoldMine, GoldMine creates each activity but does not “link” them as instances of a series.
- If a GoldMine user changes or deletes one instance of the series, GoldMine does not prompt the user to change all members of the recurring activity. The same response occurs in Outlook for recurring activities originally scheduled in GoldMine.

To Schedule a Recurring Activity

NOTE: The availability of some options depend on the type of Activity selected. For example, An **Event** does not allow the **Hourly** occurrence.

1. Schedule an Activity (**Call, Next Action, Appointment, Event, Forecasted Sale, or Other Action**).
2. In the Schedule *<an Activity>* dialog box, click the **Recurring** tab.
3. In the **Date Range** area, set the start date and time:
 - **Start date:** First date to schedule the recurring activity. When the recurring activity is weekly or bi-weekly, the day of the week this date falls on is the day of the week all subsequent activities fall on.
 - **Start time:** The starting time to the activity.
4. In the **Date Range** area, set the end date and time:
 - **End date:** Last date to schedule a recurring activity. GoldMine only schedules an activity on this date if it falls on the correct day as determined by the schedule frequency. GoldMine does not schedule activities after this date. The **End time** field is only available when the **Hourly** option is selected in the **Occurs** area.
 - **End after:** This option allows you to select the number of occurrences of the activity before ending the recurrence.
 - **No end date:** Check this option if there is no end date to the activity recurrence.
5. In the **Occurs** area, select an option and then complete the respective options in the area to the right.
6. The **Remove Recurrence** button resets and clears all recurrence settings for the activity.
7. Click **Schedule** to save and close the dialog box.

Scheduling Activities Based on Series

If you want to schedule a series of activities with individual contacts for an activity, follow the steps below.

NOTE: You must select a contact, multiple contacts, or a contract filter/group before scheduling a series of activities.

1. Schedule an Activity (see [Scheduling Activities](#)).
2. After [Scheduling Activity Details](#), click the **Series** tab.
3. Set the follow options:
 - **Schedule the activity at the same time for all selected contacts** schedules the same activity at the same time.
 - **Schedule a series of activities with different times for different contacts** schedules a series of activities for different contacts.
4. If you select the **Schedule a series of activities with different times for different contacts**, you must complete the following fields:

Time

- **Start Date:** Enter the date or select the start date from the calendar.
- **Daily start time:** Enter the start time or select a time from the drop-down list.
- **Daily End time:** Enter the end time or select a time from the drop-down list.
- **Skip weekends:** Check this option to schedule activities to run only on weekdays (Monday through Friday)

Set activity start times by (pick one option)

- **Maximum activities per day:** Enter the number of activities to schedule per day.
- **Activity duration:** Enter the length of the activity in hours or minutes.

Wrap up time after each activity: Enter the amount of time between the end of one activity and the start of the next in the series (lag time)

5. Click **Schedule** to save and close the dialog box.

Editing an Existing Activity

If you need to change any of the details of an existing Activity, such as an Appointment or Call, follow the procedure list below.

1. Locate the Activity listed with a Contact or User, then right-click and select **Edit** from the menu.
2. Make any required changes. If there are multiple tabs, associated with the Activity, browse the tabs and make the required changes as well.
3. Click **OK** to save the changes for the Activity.

For details instructions, refer to the topic [Scheduling Activities](#) and follow the link to the desired subtopic.

Deleting an Activity

To delete any existing Activity:

1. Locate the Activity listed with a Contact or User.
2. Select the Activity, then right-click and select **Delete** from the context menu.
3. Click **Yes** to delete the activity, or **No** to abort.

To Delete an Activity with Multiple Contacts

If you attempt to delete an Activity that is linked to multiple contacts, a dialog box appears with two options.

1. Select an option to delete the activity:
 - **Remove contact <name> from the activity** deletes only the current user from the Activity.
 - **Delete the activity for all contacts** deletes the Activity for all Contacts linked to the Activity.
2. Click **OK** to delete the selection or click **Cancel** to abort.

Responding to GoldMine Alarms

After scheduling an activity with an alarm, the GoldMine Alarm dialog box or taskbar notification appears at the specified time before the activity. Configure alarm settings in the User Preferences **Alarms** tab.

1. Double-click the alarm icon and the GoldMine Alarm dialog box appears. If you configured the Alarms to display the pop-up alarm, the GoldMine Alarm dialog box appears, displaying:
 - **Contact:** Contact the activity is scheduled for.
 - **Subject:** Reference information from the Schedule an activity dialog box.
 - **Time:** Scheduled time for the activity.
 - **Activity:** Activity type.
 - **Phone:** Contact's phone number.
2. To respond to the GoldMine Alarm, select from:
 - **Notes:** Expands the dialog box to display the notes associated with the activity.
 - **Suspend Alarms:** Turns off all alarms for the duration of your current GoldMine session. To reactivate the alarms, log out and log back in.
 - **View Contact:** Displays the contact the activity is scheduled for and closes the GoldMine Alarm dialog box.
 - **Complete:** Completes the activity and files it on the History tab.
 - **OFF:** Turns the alarm off for this scheduled activity.
 - **Snooze:** Launches the Snooze Alarm dialog box; select how long to wait for the next reminder.
 - **Ignore:** Snoozes the alarm for one minute.
 - **Delete:** Deletes the scheduled activity and closes the GoldMine Alarm dialog box.

Auto-Updating Activities

Complete or delete activities for a user while working in the Activity List, the Opportunity tab, Project Pending tab, or the contact's Pending tab. Auto-Update is available on these specific tabs in the Activities List.

- Open
- Alarmed
- Calls
- Appts
- Events
- To-do
- Others
- Actions
- Forecasts

Use the following procedure to auto-update an activity.

1. At the **Activity List** or the **Pending** tab, right-click in the tab and select **Options > Auto-Update**.

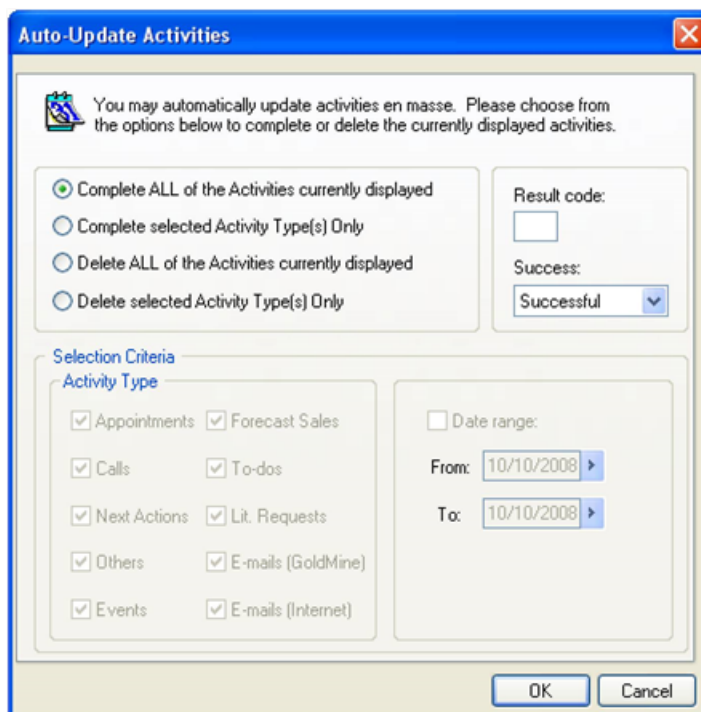

2. At the Auto-Update Activities dialog box, select one of the following options:
 - **Complete ALL of the Activities currently displayed.** Completes activities in the current tab and updates the specified Result and Success.
 - **Complete selected Activity Type(s) Only.** Completes activities selected in the Activity Type area, the specified Date range, and updates with specified Result and Success.
 - In the **Activity Types** area, select the options to process:
 - **Appointments.** Scheduled appointments.
 - **Calls.** Scheduled calls.
 - **Next Actions.** Scheduled next actions.
 - **Others.** Scheduled other activities.
 - **Events.** Scheduled events.
 - **Forecasted Sales.** Scheduled sales.
 - **To-dos.** Associated to-do activities.
 - **Lit. Requests.** Scheduled literature requests.
 - **E-mails (GoldMine).** Pending GoldMine e-mail messages.
 - **E-mails (Internet).** Pending e-mail messages for the Internet.
 - **Delete ALL of the Activities currently displayed.** Deletes activities in the current tab.
 - **Delete selected Activity Type(s) Only.** Deletes activities selected in the Activity Type area based on the specified Date range.
3. Specify a result code and success level for completed activities.
 - Type a result code in the Result field.
 - Select **Successful** or **Unsuccessful** from the Success drop-down list.
4. If you selected **Complete** or **Delete selected Activity Type(s) Only**, select Date range, then From and To dates using the F2 graphical calendar.
5. Click **OK**.

Scheduling Literature Requests

Literature options must be configured in the Literature Fulfillment Center before you can add them as a scheduled activity. For more information on the Literature Fulfillment Center, see [About the Literature Fulfillment Center](#).

Refer to the following example when following the procedure to schedule a literature request.

Example: Schedule a literature request to remind the user to send literature and a cover letter to contacts on a particular day.

1. Select **Schedule > Literature Request**, or **Actions > Send Literature Request to Contacts**.

2. At the Schedule a Literature Request dialog box, click the **Detail tab**.
3. Click the **Contact** drop-down arrow to select from additional contacts or click the right-facing arrow to launch the **Contact Search Center** and search for a new contact.
4. At the **Cover Letter** drop-down list, select a cover letter.

The user name displayed in the **User** field determines the templates displayed in the Cover Letter text box. Select **(public)** to see all the templates with an owner of (public).

If you do not need a cover sheet for your request, skip this step.

NOTE: The Cover Letter and User fields are linked to the Document Management Center.

5. At the Literature List drop-down list, select the literature type.
The items included in the list display in the text window below the **Literature List**.
6. To schedule the literature request to a particular user, select the user in the **Assigned** to drop-down list.
The request appears on the assigned user's calendar.
7. At the **Code** field, select the code in the F2 Lookup list to categorize the request.
The activity code can be used to analyze specific completed activities.
8. At the **Send Date** field, select a send date using the F2 Lookup graphical calendar.
9. Select the **Alarm for GoldMine** checkbox to alert the assigned user of the activity before the scheduled time.
10. Select the **RSVP** checkbox to be notified when the assigned user completes the activity.
11. At the **Special Instructions** field, type any instructions to the assigned user.
12. At the Opportunity/Project field, select an opportunity/project to associate the literature request with a particular opportunity or project or click **New** to create a new opportunity or project.
13. Click **Schedule** to complete the process, or select the Series tab to assign the literature request to a group of contacts.
14. For the procedure to complete the **Series tab** see [Scheduling Activities Based on Series](#).

Scheduling Forecasted Sales

A **forecasted sale** is an estimate to record the anticipated close date of a pending sale with one of your contacts. Forecasted sales are different from other activities because they include a product or service, an anticipated sale amount, and the probability of the sale closing.

For more information on scheduling forecasted sales, see [Scheduling Forecasted Sales](#).

About Completing Activities

Use the Complete menu to record any activity you complete, whether scheduled or unscheduled. For example, if a contact calls unexpectedly, make a notation in the history file, even though a call was unscheduled. In this situation, select the type of activity to complete from the **Complete** menu.

After completing a scheduled activity, the Calendar record is removed and a record is posted to the linked contact's history file indicating what was accomplished.

Complete a scheduled activity from:

- The Contact record's **Pending** tab
- An Activity List's tabs
- The Calendar

- The **Complete** menu
 - Scheduled Calls
 - Unscheduled Calls
 - Message
 - Next Action
 - Appointment
 - Sale
 - Other Action
 - Event
 - To-do
 - Correspondence
 - Letter/Memo
 - Literature Request
 - Pending Activities

To Configure the Calendar to Display Completed Activities

1. Right-click to display the local menu, then select **Activities**, or click the **Select Activities** button.
2. The Select Activities to View dialog box appears.
3. In the **Completed Activities** column, select each activity type to display.

Completing Activities

Complete a scheduled or unscheduled activity such as a call, unscheduled calls, message, next action and so on.

Use the following procedure to complete a scheduled activity (such as a call).

1. Access the **Complete** menu by one of these methods:
 - Selecting **Complete > <an activity>** from the toolbar.
 - At the contact's **Pending** tab, the **Activity List**, or the **Calendar**, select the contact record, then right-click on the record and then select **Complete**.

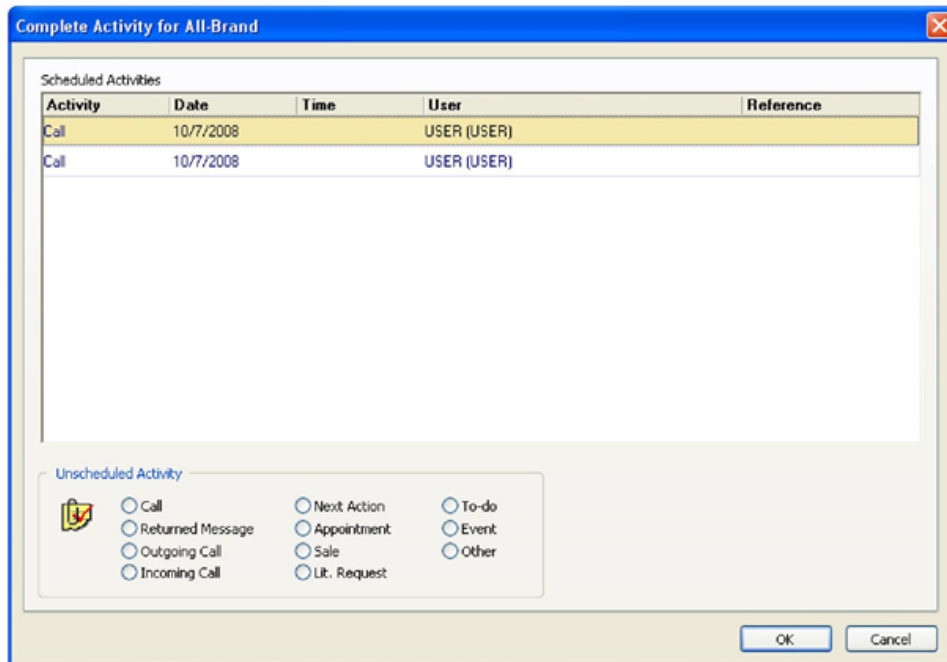

- At the **Complete Activity for <company>** dialog box, at the **Scheduled Call** area, right-click on the contact record you want.

- At the Complete the <an activity> dialog box, select and complete the following:
 - **Contact.** The contact record name is the default. If you want to select another user, click the down-arrow and select from the list of users.
 - **Activity.** Select the type of activity you are completing for this scheduled call, for example Call Back, Call-in, Event, and so on.
 - **User.** Select the user completing the call.
 - **Private.** Click this checkbox if the completed activity will be available only to the selected user.
 - **Reference.** Type in or select the reference.
 - **Opportunity/Project.** Select the associated opportunity and/or project in the drop-down list. Click **New** to create a new opportunity
 - **Or Case.** If you are selecting a case instead of an opportunity/project, select the case number. Click **New** to create a new case.
 - **Code.** Type or select the code from the F2 Lookup list. This is the code to categorize the completed calls by.
 - **Result.** Type or select the result code from the F2 Lookup list. This is a completion code to categorize the outcome of calls by.
 You can use result codes to analyze specific completed activities. For example, enter SDM as the result code whenever you send out a demo or sample.
 - **Date.** Select the completion date by clicking the down-arrow and selecting the date in the F2 graphical calendar.
 - **Time.** Select the completion time by clicking the down-arrow and selecting the time in the F2 graphical clock.
 - **Duration.** Type or select the duration of the activity in the F2 Lookup list.

- **Success.** Select **Successful** or **Unsuccessful** depending on the outcome after the call.
 - **Notes.** Type any notes about this call in the text area.type or append added notes.
To see the toolbar, click inside the box.
 - **Schedule a Follow-up.** Select this checkbox and then select the type of follow-up, for example, Call, ApPOINT. Next Action, and so on.
4. Click **OK** to return to the **Complete a Call** dialog box.

To Complete Multiple Activities

When completing activities using Complete > Pending Activities, the Complete Activity for contact dialog box appears.

■ Scheduled Activity

Select the activity in the Scheduled Activity list and click **OK**. The **Complete an activity** dialog box appears for the selected activity.

■ Unscheduled Activity

Select an activity in the Unscheduled Activity area and click **OK**. The appropriate **Complete an activity** dialog box appears based on the selected activity type.

Completing Letters and Memos

Use this procedure to complete a letter or memo on a contact's Pending tab, the Activity List, the Calendar, or the Complete menu.

1. Highlight the document, right-click, and then select **Complete**.
or
Select **Complete > Correspondence > Letter/Memo**.
2. At the Complete a Form dialog box, click the **Contact drop-down arrow** to select from additional contacts or click the right-facing arrow to launch the Contact Search Center and search for a new contact.
3. In the **Activity** drop-down list, select the type of activity you are completing for this correspondence.
4. At the **User** field, select the user completing the correspondence.
5. Select **Private** if the document will be available only to the selected user.
6. Type or select the **Reference**.
7. Select the associated **Opportunity/Project** in the drop-down list.
8. Type or select the **Code** from the F2 Lookup list.
This is the code by which you categorize the correspondence.
9. Type or select the **Result** code from the F2 Lookup list. This is a completion code by which to categorize the outcome of the correspondence.

NOTE: You can use result codes to analyze specific completed activities. For example, enter SDM as the result code whenever you send out a demo or sample.

10. Select the completion **Date** in the F2 graphical calendar.
11. Select the **Time** in the F2 graphical clock.
12. Type or select the **Duration** in the F2 Lookup list.

13. In the **Success** drop-down list, select **Successful** or **Unsuccessful**.
14. In the **Notes** field, type or append added notes.
15. Select **Schedule a Follow-up** and the type of follow-up, Call, Appt., Next Action, and so on, in the drop-down list and then click OK.

About GoldAlarm

The GoldAlarm runs the alarm options in GoldMine even when you are not logged into the application. When scheduling an activity, you can select the Alarm option.

Configure alarm settings by completing the **User Preferences > Alarm** tab to pop up a window or post the alarm on the taskbar. For the procedure to set GoldAlarm, see Setting Options for the Alarms Tab in the GoldMine Administrator's Guide.

- **Place GoldAlarm icon on my desktop.** Lets you run the GoldAlarm.exe. The GoldAlarm monitors alarmed activities and notifies you even when GoldMine is closed.
- **Run GoldAlarm when Windows starts.** Runs the GoldAlarm.exe when Windows starts.

When GoldAlarm is running you see a taskbar notice if an activity is due and a GoldMine icon in the System Tray.

About the Activity List

The Activity List displays activities related to a GoldMine user. Use it to view and modify your own activities and view and modify scheduled activities, completed activities, and e-mail for other GoldMine users.

The Activity List contains two sections: the **Toolbar** ([Activity List Toolbar](#)) and the **Main Window** ([Activity List Main Window](#)).

To Open the Activities List

1. Select **Go To > Activities**, or click the **Activities** button in the Navigation Pane. The Activity List appears.
2. Browse the Activity List using the browser in the Navigation Pane View Window.
Folders include **Open Activities**, **Closed Activities**, and **E-mail Occasion** and **Holiday** scheduling windows are also included.
3. Browse to the desired activity type, mailbox, or scheduling window to populate the table in the main window.
4. Use settings in the Activity List toolbar to further narrow your selection.
 - **Holidays.** List holidays selected in the **Calendar** tab of your User Preferences (see Setting Options for the Calendar Tab in the GoldMine Administrator's Guide).
 - **Occasions.** List special dates defined in your Calendar ([Adding or Editing Occasions](#)).

Activity List Toolbar

When you click on the Activity List tab, the Activity List toolbar appears with the following tools.

- **Schedule button.** This button allows you to schedule your activity. Click on the down-arrow and select the type of action you want. For example, if you want to schedule a call, select Call, or to schedule an appointment, select Appointment. A corresponding popup window where you can select scheduling options appears for each selection.
- **Show button.** This button allows you to select the list of activities you want to view. For example, you can see all activities, or activities for Today or This Week or This Month. Click on the down-arrow to select a view. To see activities within a date range, select Date Range and at the popup window, select the dates.
- **User button.** This button lets you view activities for a user or for the users on a master list. Click the down-arrow to select a User or Master.
- **Link button.** This button allows you to link an activity to a user, roll over an activity to another User or automatically update several activities at one time. Click the down-arrow button to select Link, Rollover or Auto Update. Select Output to send the Activities List output to a printer, Microsoft Word, or Microsoft Excel. A corresponding popup window where you can select your link or rollover options appears for each selection.
- **Edit button.** This button allows you to edit an activity. For example, you can change the Activity, or the User, or the scheduled Date and Time of the activity. Select an activity and then click the Edit button. A popup window where you can edit your activity appears.
- **Complete button.** This button allows you to view and/or edit a completed task. For example, you might complete a sale but you want to Schedule a Follow-up phone call, or add Notes to the activity. Select the activity and click the Complete button. A popup window where you can add or edit your activity appears.

Activity List Main Window

The Activity List Main Window contains three panes:

- **Table panel.** A table pane displaying activities, which can be sorted and filtered by any of its five columns. Use the drop-down menu at the head of each column to select sort criteria, or select custom to open the Custom Autofilter dialog for the selected column.

Code	Reference	Date	Time	Contact
EUP	need to fax her the latest Van mo	3/5/2007	11:00a	Scott Leonidsky
	UPS Blue	3/8/2007	10:00a	Iain John Conynsby
MIS	Visit FrontRange Solutions' Home	3/10/2007	10:00a	Lauren Hall

- **Summary panel.** A summary pane at the bottom left of the Activity List Main Window displays Creation, Updated, Contact, Company, Phone, and Extension fields for the selected activity.

Creation: USERNAME (USERNAME); 2/26/2007 at 12:38pm
 Updated: USERNAME (USERNAME); 3/6/2007 at 5:19am
 Contact: Scott Leonidsky
 Company: JHill Millinery
 Phone: (216)555-4664 Ext:

- **Reference panel.** A reference pane at the bottom right of the Activity List Main Window displays Reference and Notes fields for the selected activity.

Activity List Options Sub-Menu

The Activity List Options sub-menu consists of the following:

- **Date Range.** Displays a date range submenu. Specify the range of dates to display activities for in the Activity List. See [Activity List Date Range Dialog](#).
- **User.** Displays the **Select a User** dialog box. Select a GoldMine user's activities to view.
- **Activities.** Displays the Select Activities to View dialog box to display activity types. By default, display all scheduled activity types except opportunities and projects. Not available for the Actions tab (only Next Actions).
- **View.** Displays options.
- **Detailed View.** Displays the details of the selected activity display in the lower portion of the Activity List.
- **Sync Contact.** Displays the contact linked to the selected activity in the Activity List.
- **Show Contact.** Displays the name of the contact in the Contact column of the browse window.
- **Show Company.** Displays the name of the company in the Contact column of the browse window.
- **Link.** Displays the links a selected activity to the active Record.
- **Roll-over.** Displays the **Roll over ALL displayed activities** dialog box. Forward activities to another user and/or another date.
- **Auto-Update.** Displays the **Auto-Update Activities** dialog box. Complete or delete multiple activities for a selected user. This option is available only on selected activity tabs.
- **Filter.** Activity Filter dialog box. Define conditions for selecting activity records to display.

Activity List Date Range Dialog

The Activity List displays activities for all dates by default; to select from a broad range of dates, select an option from the Date Range dialog.

- **All Date.** Displays all activities without regard for date.
- **Date Range.** Opens the Activity Date Range dialog box. Options are similar to the menu items.
- **Today and Prior.** Today's activities and past activities.
- **Yesterday.** Yesterday's activities.
- **Today.** Today's activities.
- **Tomorrow.** Tomorrow's activities.
- **Day After.** Day after tomorrow's activities.
- **This Week.** This week's activities.
- **Next Week.** Next week's activities.
- **Last Week.** Last week's activities.
- **This Month.** This month's activities.
- **Next Month.** Next month's activities.
- **Last Month.** Last month's activities.
- **This Year.** This year's activities.
- **Next 7 Days.** Activities scheduled for the next seven days.
- **Past 7 Days.** Activities scheduled for the last seven days.
- **30 Day Window.** Displays the current 30 days.

Using the Activity List

The **Activity List** displays activities as a categorized list. Control actions to perform on activities through the local menus.

NOTE: If you have a filter activated in the Activity List; the filter has to be release and then reactivated to view updated data.

Use the following procedure to use the activity list.

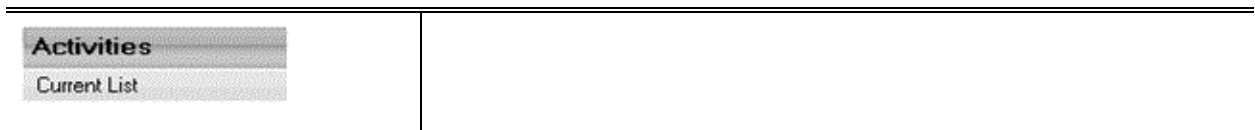
1. Select **Go To > Activities**, or select **Activities** from the Navigation Pane. The **Activity List** appears.
2. Select an activity from the View Window (see [View Window: Activity List](#)) or the browser in the Navigation Pane (see [Navigation Pane](#) .) The activities are:

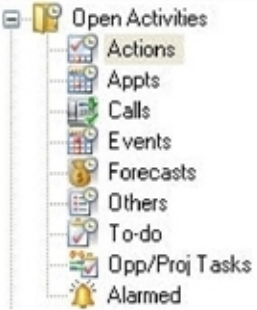
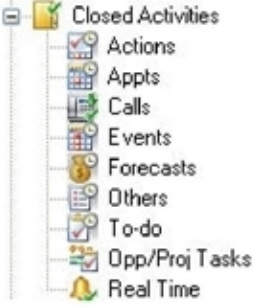

	<p>Open Activities: Expand folder and select from the following</p> <ul style="list-style-type: none"> <input type="checkbox"/> Actions: Display open Actions for this user <input type="checkbox"/> Appts: Display open Appointments for this user <input type="checkbox"/> Calls: Display open Calls for this user <input type="checkbox"/> Events: Display open Events for this user <input type="checkbox"/> Forecasts: Display open Forecasted Sales for this user <input type="checkbox"/> Others: Display open Other Actions for this user <input type="checkbox"/> To-do: Display open To-dos for this user <input type="checkbox"/> Opp/Proj Tasks: Display open Opportunity and Project tasks for this user <input type="checkbox"/> Alarmed: Display all activities with Alarms scheduled for this user
	<p>Closed Activities: Expand folder and select from the following</p> <ul style="list-style-type: none"> <input type="checkbox"/> Actions: Display closed Actions for this user <input type="checkbox"/> Appts: Display closed Appointments for this user <input type="checkbox"/> Calls: Display closed Calls for this user <input type="checkbox"/> Events: Display closed Events for this user <input type="checkbox"/> Forecasts: Display closed Forecasted Sales for this user <input type="checkbox"/> Others: Display closed Other Actions for this user <input type="checkbox"/> To-do: Display closed To-dos for this user <input type="checkbox"/> Opp/Proj Tasks: Display closed Opportunity and Project tasks for this user <input type="checkbox"/> Real Time: Display a chronological listing of activities for this user
	<p>E-mail: Expand Folder and select from the following</p> <ul style="list-style-type: none"> <input type="checkbox"/> Inbox: Display messages in the inbox of the E-mail Center <input type="checkbox"/> Outbox: Display messages in the outbox of the E-mail Center <input type="checkbox"/> Filed: Display messages that have been previously sent or filed in the E-mail Center. NOTE: For the Date/Time information in the Filed area, the completion/filing date and time of the email will be displayed, as the same logic applies as to completed activities
	<p>Occasions: Display Occasions set in your Calendar</p> <p>Holidays: Display Holidays set in your Calendar User Preferences</p>

Open Activities

- **Actions:** Display open Actions for this user
- **Appts:** Display open Appointments for this user
- **Calls:** Display open Calls for this user
- **Events:** Display open Events for this user

- **Forecasts:** Display open Forecasted Sales for this user
- **Others:** Display open Other Actions for this user
- **To-do:** Display open To-dos for this user
- **Opp/Proj Tasks:** Display open Opportunity and Project tasks for this user
- **Alarmed:** Display all activities with Alarms scheduled for this user

Closed Activities

- **Actions:** Display closed Actions for this user
- **Appts:** Display closed Appointments for this user
- **Calls:** Display closed Calls for this user
- **Events:** Display closed Events for this user
- **Forecasts:** Display closed Forecasted Sales for this user
- **Others:** Display closed Other Actions for this user
- **To-do:** Display closed To-dos for this user
- **Opp/Proj Tasks:** Display closed Opportunity and Project tasks for this user
- **Real Time:** Display a chronological listing of activities for this user

E-mail

- **Inbox:** Display messages in the inbox of the E-mail Center
- **Outbox:** Display messages in the outbox of the E-mail Center
- **Filed:** Display messages that have been previously sent or filed in the E-mail Center. NOTE: For the Date/Time information in the Filed area, the completion/filing date and time of the email will be displayed, as the same logic applies as to completed activities

Occasions

Display Occasions set in your Calendar

Holiday

Display Holidays set in your Calendar User Preferences

NOTE: Real-time folder shows history items that were updated within the selected date range. It is not based on the completion date for the activity.

- To perform an action, such as completing a call or replying to an e-mail, right-click on an activity in the **Activity List Main** window and then select the action from the local menu.
 - To reverse the sort order of the activities on the screen, click on the column title (the exception is the **Contact** column).
3. Click **X** to close the window.

View Window: Activity List

A fully navigable browser of Scheduled Activities appears in the view window. Browse to an activity, mailbox, occasion listing, or holiday listing to highlight it in the main window. Note that settings in the Show menu on the main window of the Activity List will effect what information is available to view.

View Scheduled Activity Zoom

Use the Scheduled Activity Zoom to view basic information about an activity and complete or delete the activity.

Use the following procedure to use the Activity Zoom.

NOTE: The Preview Pane can be used in place of the **Zoom** command on the context menu.

1. Right-click an activity and select **Zoom** on the local menu.
2. At the Scheduled Activity Zoom dialog box, select the following:
 - Activity.** Activity type
 - Code.** Assigned code
 - Name.** Linked contact name
 - Company.** Name of the linked company
 - Phone.** Phone number
 - Reference.** Reference assigned to the activity
 - Alarm.** If Yes, the activity has an alarm

- **RSVP.** If Yes, an RSVP is required from users
 - **Scheduled.** Primary user and date for the activity's scheduled time
 - **Creation.** The creating user and time created
 - **Updated.** If updated after creation, the updating user and the time of update.
 - **Text area.** Displays other assigned users, resources, and notes
3. To scroll through activities, click **Previous** or **Next** or click the up and down arrows beside **Previous**.
 4. Click **Complete**.
The Complete Activity dialog box opens.
 5. To remove the displayed activity, click **Delete**.
When confirmed, the activity is deleted without creating a history record.
 6. Click **Close**.

Printing Activities

You can print a single activities or all activities for a contact record.

To Print All Activities

1. Navigate to **Go To > Activities**.
2. Right-click on any activity and select **Output to > Printer > All entries**.
3. The list of activities opens.
4. Click the **Printer** icon and then click **OK**.

To Print a Single Activity

1. Navigate to **Go To > Activities**.
2. Right-click on any activity and select **Output to > Printer > Current selection**.
3. The activity report for that selection opens.
4. Click the **Printer** icon and then click **OK**.

To Print an Activity from the Pending Tab

1. At the Contact view, double-click on a contact.
2. At the Contact Detail view, select the **Pending** tab.
3. Select the activity you want to print.
4. Right-click on any activity and select **Output to > Printer > Current selection**.
5. The activity report for that selection opens.
6. To print all activities, select **All entries**.
7. Click the **Printer** icon and then click **OK**.

To Print an Activity from the Calendar

1. Navigate to **Go To > Calendar**.
2. Right-click on the activity you want to print and select **Output to > Printer > Current selection**.
3. The activity report for that selection opens.

-
4. To print all activities, select **All entries**.
 5. Click the **Printer** icon and then click **OK**.

Calendars

The Calendar works as a time management tool. Quickly determine what is scheduled and review available times for new appointments and activities. The Calendar displays day, week, month, year, planner, and outline

calendars for a single user or for a group of users.

TIP: You can launch the Calendar and leave it running in the GoldMine work area (see [Using the Calendar](#)).

Select from the following topics to learn more about using Calendars in GoldMine.

- [Calendars Overview](#)
- [Using the Calendar](#)
- [Task List in the Calendar](#)
- [Occasions in the Calendar](#)
- [Free/Busy Configuration](#)
- [Sharing Free/Busy Times](#)
- [Scheduling from Meeting Requests](#)
- [Sharing Calendar Information](#)
- [Publishing Calendar Information](#)
- [Managing Resources](#)

Calendars Overview

The Calendar displays scheduled activities for the selected user or user group. Use the following procedure to open your calendar or a calendar of another user.

TIP: If you want to see calendars of other users, select the user or user group in the **User** drop-down list.

To Open the Calendar

Select one of the following methods to open the Calendar:

- Open the **Go To** menu and select **Calendar**.
- Press **F7** on the keyboard
- Click **Calendar** on the Navigation Panel.

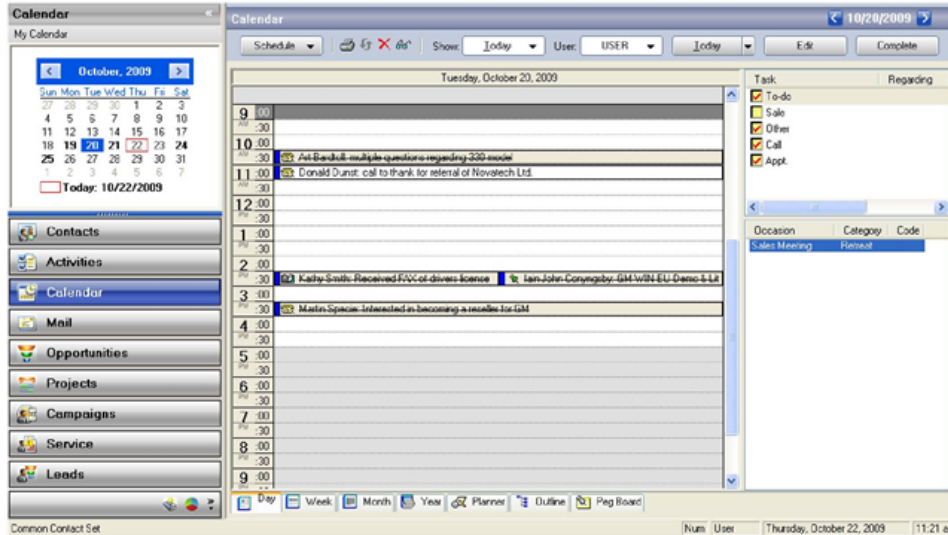

Calendar Parts

There are three main parts to the Calendars page.

- [My Calendar](#)
- [Calendar Toolbar](#)
- [Calendar View](#)

When you first open the Calendar, it displays the current day ([My Calendar](#)). The default view opens to the Daily Calendar, but if you select a different Calendar View, GoldMine remembers your selection and opens the calendar based on your last view. For more information, see [Using the Calendar](#).

My Calendar

My Calendar is the monthly overview of the calendar. Today's date has a red border around the date on the calendar. Days that have a task assigned are displayed in bold. The selected date is highlighted.

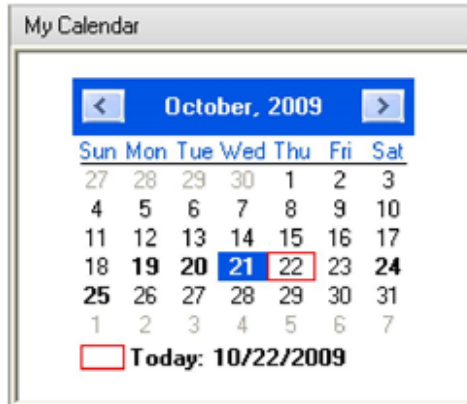

You can click any date on the calendar to view details for that date. The left and right arrows on each side of the Month/Year allow you to view the previous or next month on the calendar.

If you have skipped to a different day on the calendar and want to view the details for today, right-click on the calendar and select **Go to today**.

Calendar Toolbar

The Calendar toolbar consists of these buttons. The default values are:

- **Schedule.** Click on this button to access the activities you can schedule from your calendar. The dialog box for the activity opens.
- **Show.** Click on this button to show a particular day or activity. The dialog box for the date or activity opens.
- **User.** Click on this button to select the user of the calendar you want to view. The **Select Users** dialog box opens. Select from the User List or Group List.
- **Today.** Select the date and/or activity you want to view. Select an activity and then select a date or activity. The dialog box for the date or activity opens.
- **Edit.** Select an activity and click this button. Make the changes as needed.
- **Complete.** Select a task and click this button to complete an activity.

NOTE: The drop-down buttons (other than Schedule) are 'split' buttons which means the name of the button will change as you make your selections. For example, if you select the **Today** button and then select a menu item, you will see a name of the menu item as the name of the button.

Calendar View

The Calendar View tabs allow you to choose how to view the details of your calendar. There are several tabs that can be used to modify your view.

- Day
- Week
- Month
- Year
- Planner
- Outline
- Peg Board

For more information about these tabs, see [Using the Calendar](#).

NOTE: GoldMine remembers your last view option and opens that view when you open the calendar.

When you first open the Calendar, it displays the current day. The default view opens to the Daily Calendar, but if you select a different Calendar View, GoldMine remembers your selection and opens the calendar based on your last view. For more information, see [Using the Calendar](#).

Using the Calendar

The Calendar displays scheduled activities for the selected user or user group.

Use the following procedure to use your calendar functions.

1. To view the Calendar, use one of the follow:
 - Select **Go To > Calendar**
 - Press **F7**
 - Click **Calendar** on the Navigation Panel

NOTE: To see the calendars of other users, select the user or user group from the **User** drop-down list.

2. Select your Calendar View by selecting one of the following tabs:
 - **Day.** Activities scheduled for the day.
 - **Week** displays the week, Sunday through Saturday.
 - **Month** displays schedule-related information for the month
 - **Year** displays the entire year with scheduled days highlighted.
 - **Planner** displays activities of the selected user for today and the next 22 days. Each users activities are represented by a colored bar showing the amount of time reserved for the activity.
 - **Outline** displays scheduled activities in a hierarchical tree structure, with branches that correspond to years, months, and days. For more information, see [Using the Outline Calendar](#).
 - **Peg Board** displays login status and activity of individual users and system availability. The Peg Board tracks the login and logout times, total logged time, and keyboard and mouse-click activity. For more information, see [Using the Peg Board](#).
3. Click the toolbar options to schedule and complete activities, move through the calendar, set the display, delete and edit the scheduled activities.
4. Right-click and select the local menu options to manage specific activities, synchronize and set the output to options, change users, and access other options.
5. Right-click **Tasks** or **Occasions** to manage displayed activities related to the task or occasion.
For more information, see [Task List in the Calendar](#) and [Occasions in the Calendar](#).

Viewing Activities in the Calendar

Double-clicking an Activity in the Calendar opens it by default.

Use the following to change the default double-click behavior to open the Contact Record instead:

To Change the Double-Click of an Activity in the Calendar

1. Locate the <UserName>.ini file in the \GoldMine folder.
2. Scroll to the [CalObj] section and make the following change:
[CalObj]
EditWhenDbClick=0
3. Save the file and restart GoldMine for the change to take effect.

NOTE: To change the double-click action back to opening the Activity, change **EditWhenDbClick** value back to **1**.

Using the Outline Calendar

The Outline tab displays your scheduled activities in a hierarchical tree structure with branches corresponding to years, months, and days.

1. Select **Go To > Calendar**. Your Calendar appears.
2. Click on the **Outline** tab you can select the users activities to display.
 - Select the name in the drop-down **User** list, or select (Multiple Users) to open the Select Users dialog box.
 - Double-click the user in the **User** List box or user group in the Group List box to add to the Selected Users list. Click **OK** to close the Select Users list.
3. Use the local menu to manage the activities. Right-click and select one local menu option.
4. To change the day displayed, click the **Today** button on the Calendar toolbar.
5. At the tree display:
 - **Year**. As the highest level in the hierarchy, a year contains all activities grouped by months. To display the months associated with the year, double-click the year.
 - **Month**. Depending on whether you selected Show Word Days Only on the local menu Options area, each month displays all calendar dates or only your working days for the month. All specified dates appear regardless of whether activities are scheduled. To display individual dates in a month, double-click the month.
 - **Date**. Each date lists all scheduled activities. The associated user displays if you display more than one user's calendar. To display the activities, double-click the date.

NOTE: To display all the listings under a year or month, select **Options > Expand All** from the local menu.

Using the Peg Board

The Peg Board displays the login status and activity of individual users. For the users, the Peg Board tracks the login and logout times, total logged time, and keyboard and mouse-click activity.

1. Select **Go To > Calendar**. Your Calendar appears.
2. Click the **Peg Board** tab.
3. Use the local menu to manage the activities. Right-click and select one local menu option.
On the Peg Board, the *tacks* indicate whether a user is currently logged in (green), logged away (yellow), or logged out (red).
4. To post your Whereabouts for others, right-click and select **Log Away**.
In the **My whereabouts** text box, type or select your whereabouts.
5. In **User Inactivity** area, blue bars indicate the length of time a user is inactive, based on the absence of mouse clicks or keystrokes.

The Peg Board displays a column indicating when user's systems perform various actions.

- The gear symbol indicates the user is performing batch processing, such as globally replacing fields or synchronizing.
 - The bell symbol indicates the user logged away but is still logged into GoldMine.
 - The question mark indicates the user terminated without logout.
6. Users with Master Rights can force all users to exit GoldMine to perform maintenance on the system. The forced logout grants users a specified amount of time to save their work before being logged out.

TIP: A Master user can also force a single user to log out by double-clicking the user's green tack in the Peg Board display.

NOTE: By default, GoldMine periodically updates the Peg Board display beneficial for notebook PCs that use power conservation features that shut down the hard disk. To disable the periodic update feature, enter UpdatePegboard=0 in the [GoldMine] section of Username.ini.

Task List in the Calendar

Select **Go To > Calendar**. The **Calendar** window opens. The **Task** list displays on the Day, Week, or Outline calendar and displays activities.

Highlight the item, right-click to open the context menu, and then select from the following options to manage tasks:

- **Schedule**. Schedule an activity.
- **Zoom**. Open the activity Zoom dialog box, allowing you to view, complete, or delete an activity.
- **Complete**. Remove task from the Task list and saves it as history.
- **Reply**. Open an e-mail message addressed to the creator of the task.
- **E-mail Contact**. Write a new e-mail message to the creator of the task

- **Print.** Open the print page to save, preview, adjust the layout, set printer properties and print.
- **Export to Word.** Export the task details to Word
- **Copy to Clipboard.** Copy the details of the task to the Windows clipboard to paste into a text editing program.
- **Delete.** Delete the task from the list.
- **Edit.** Open the appropriate dialog box for the selected task. Edit the contents.

NOTE: The Preview Pane can be used in place of the **Zoom** command on the context menu.

Occasions in the Calendar

Occasions are one-time or recurring events to display on your calendar. Link the occasion to a contact or leave it unlinked. Or set an alarm on the occasion to remind you in advance.

Occasions displayed in the Calendar on the day of creation. View all occasions on the Occasions tab of the Activity List. Occasions are not linked to a contact's until you schedule an activity from the activated GoldMine Occasion Alarm.

For more information, see the following topics:

- [Adding or Editing Occasions](#)
- [Deleting an Occasion](#)

Adding or Editing Occasions

Use the following procedure to add or edit an occasion.

1. Click the **Day** or **Week** tab at the bottom of the Calendar.
 - To Add an Occasion, right-click the **Occasions** list area and select **New** to open the Create an Occasion dialog box.
 - To Edit an existing Occasion, select an item on the list, right-click the **Occasions** list area, and then select **Edit** to open the Edit an Occasion dialog box.

TIP: You can also create or edit an occasion by opening the Contact Details (**Edit > Record Properties > Contact Details**) and then clicking either the **New** or **Edit** button on the **Occasions** tab.

2. Type the occasion name in the **Reference** text box.
3. Click the search button beside the Contact text box. and select one option:
 - **Select another contact from this Record.** Select an additional contact on the current contact record.
 - **Look up another contact.** Opens the Contact Search Center to search for a contact.
 - **Create a new contact.** Opens the New Company and Contact dialog box to create a new contact.
4. Type any notes about the occasion in the **Notes** field.
5. If the occasion is assigned to another user, select from the **User** drop-down list.
6. Select a category, such as birthday, in the **Category** drop-down list.
7. In the **Options** area, configure:
 - **Code.** Select the code in the F2 Lookup list.
 - **Color.** Select the calendar display color for the occasion in the drop-down list.
 - **Mark as Private.** Select to keep others from seeing the occasion on the Pending tab.
 - **Link to Contact.** Select to link the occasion to the contact record and display on the Pending tab.

8. Click the **Date Span** tab.
9. In the **When** area, select the starting Date from the F2 graphical calendar and type or select the number of days in the Duration: x day(s) field.
10. To place an alarm on the occasion, select **Before: x day(s)** and type or select the number of days.
11. In the **Occurs** area, select the frequency of the occasion in the **Every: x year(s)** field and select one of the following:
 12. **By Specific Date.** Select the month and day in the drop-down lists.
 13. **By Day of the Week.** Select the week of the month, day of the week, and month in the drop-down lists.
14. Click **OK** to close the window and add the occasion to the calendar.

Occasions are linked to contacts but not displayed on the contact record until an activity is scheduled from the **GoldMine Occasion Alarm** dialog box appearing at the time specified on the **Date Span** tab.

For more information about removing occasions, see [Deleting an Occasion](#).

Deleting an Occasion

1. Click the **Day** or **Week** tab at the bottom of the Calendar.
2. Right-click the Occasions name in the **Occasions** area and then select **Delete** from the menu,
TIP: You can also remove an Occasion by opening the Contact Details (**Edit > Record Properties > Contact Details**) and then clicking the **Delete** button on the **Occasions** tab.

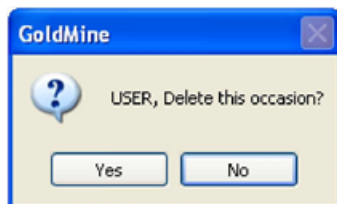

3. Click **Yes** to delete the Occasion or **No** to cancel.

Free/Busy Configuration

- [Configure Free/Busy Options](#)
- [Configuring Free/Busy URLs](#)

Configure Free/Busy Options

Configure the free/busy options to determine what displays on the **Free/Busy** tab of the Schedule an activity dialog box.

1. Click **Options** on the Schedule an activity **Free/Busy** tab. The Options dialog box appears.
2. In the **Scan Activities** area, select the type of activities to display as busy in the busy time pane:
 - Appointments
 - Call backs
 - Next actions
 - Other actions
 - Events
 - Holidays
3. In the Display Options area, select what displays in the busy time pane:
 - Show User(s)/Resource(s)**: Free and busy times for the Users and Resources selected on their respective tabs.
 - Show Contacts**: Linked contact's free and busy times.
 - Show 24h day(s)**: Time from 12 A.M. to midnight. If not selected, the default display is 6 A.M. to 9 P.M.
4. Select **User work day hours** for the busy time to scan work day hours when looking for a mutually compatible time for an activity.
5. Select **Save as default** to save the settings as your default display.

Configuring Free/Busy URLs

If contacts publish their free/busy time, use this dialog box to link GoldMine to the URL the contact provides. This lets GoldMine scan the contact's published schedule and helps schedule activities with the contact more efficiently.

1. If the message **Internet Free/Busy information is not available, click here for help** appears on the contact's schedule line, click the link and the **Add Free/Busy URL** dialog box opens.
2. In the **Contact's Name** text box, type the name.
3. Select the **Contact's Free/Busy URL** type in the drop-down list (file, ftp, or http).

NOTE: If accessing a contact's free/busy time on an http location, you must configure the Internet Information Services to accept `.ifb`.

4. In the text box following the file type, type or browse to the URL and then click **OK**.

Sharing Free/Busy Times

Scheduling becomes efficient when you and your contacts share free/busy times. As a GoldMine user you can publish your free/busy time in an iCalendar recognized format, making it available to non-GoldMine users for easy scheduling and to save time when proposing and counter-proposing meeting times between participants.

GoldMine users can view a contact's published free/busy time in the GoldMine calendar when scheduling an activity. GoldMine's ability to publish and to read calendar data also provides efficient collaboration with non-GoldMine users.

Shared Free/Busy Times Example

The following table displays some scenarios where you can use the various options to improve your ability to work with outside contacts, and with users who might not have immediate access to GoldMine:

Action	GoldMine	Outlook
Configuring user free/busy settings	Tools > Options > Calendar > More Options > Free/Busy (.ifb)	Tools > Options > Calendar Options > Free/Busy Options (.vfb) See the Outlook online Help for more detailed information.
Initializing user free/busy publishing	<i>Automatically:</i> After the Free/Busy tab is configured, GoldMine begins publishing based on a specified time. <i>Manually:</i> Web > Publish Calendar > Publish Free/Busy Times.	<i>Automatically:</i> After the Free/Busy Options are configured, Outlook begins publishing based on a specified time.
Reading a contact's published free/busy time	Select contact record and then Edit > Record Properties > Contact Details > Free/Busy tab (.ifb)	Select Contact and click the Details tab. Complete the Internet Free-Busy Address.
Scheduling based on free/busy times	Select Schedule > Select activity and configure Detail, Resources, and Free/Busy . Click Options and select Show Contacts .	In Calendar, select Actions > Select activity. Select Attendee Availability > Invite Others . Select contact with published free/busy information.
Distributing your free/busy URL to others	Copy and paste the URL into an e-mail message to send to a contact.	Add to the Details tab of your Contact record and save as vCard (.vcf). When you send a vCard with your signature, the free/busy URL is included.

Scheduling Based on Contact's Free/Busy Times

NOTE: For this scenario, the contact publishes her free/busy time and provides you with the published location.

1. Configure the contact's free/busy settings.
2. With the contact active in GoldMine, select **Schedule > Appointment**. The Schedule an Appointment dialog box opens.
3. Configure the **Detail** tab. Select a date, time, and duration.
4. Configure the **Resource** tab. Selected resources display on the Free/Busy tab.
5. Configure the **Free/Busy** tab. Click **Options** and select the **Show Contact(s)** Display Option to display the contact's free/busy time on the **Free/Busy** tab.
6. Change the **Scan Dates** and use **Find Time** to easily locate a compatible time for both parties without time-consuming phone calls, meeting requests, or e-mail messages.

Distributing Your Free/Busy URL to others

1. Copy and paste the URL into an e-mail message to send to a contact.
2. Add to the **Details** tab of your Contact record and save as vCard (.vcf). When you send a vCard with your signature, the free/busy URL is included

Setting Free/Busy Times

For GoldMine to read a contact's published free/busy times, you must configure the contact's Contact Details to access the file. After setting the path, you should see the contact's free/busy times when using the **Free/Busy tab** while scheduling an activity.

Use the following procedure to set free/busy times.

1. With the contact record active in GoldMine, select **Edit > Record Properties > Contact Details**.

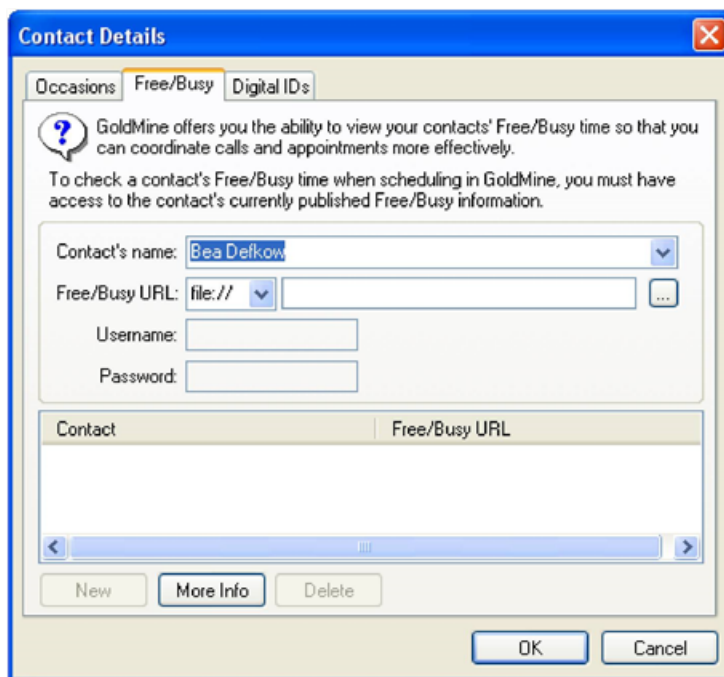

2. At the Contact Details dialog box, select the **Free/Busy tab**.
3. In the **Contact's name** drop-down list, leave the primary contact name or select an additional contact's name.
4. In the **Free/Busy URL** drop-down list, select file, ftp, or http. In the text box type or browse to the location where the file is published. If you select ftp, type the Username and Password in the text boxes. The configured URLs appear in the Contact pane.
5. To add a new contact to the Contact list, click **New** and complete the various drop-down boxes and text boxes as needed.
6. To remove a URL from the pane, select the contact and click **Delete**.
7. Click **OK** to close and save the URL.

If accessing a contact's free/busy time on an [http](#) location, you must configure the Internet Information Services to accept [.i fb](#). For more information, [Configuring IIS to Access .ifb File Types](#).

Using Free/Busy Times (.ifb)

You are working closely with a contact on an ongoing basis and need to stop the time-consuming process of sending e-mails back and forth when trying to schedule calls or appointments with each other. The contact uses Outlook to manage his time and publishes his free/busy time to his Web site so he can access it when he is out of the office. The contact indicated he would like to know your free/busy times as well and asks you where you publish them.

You configure GoldMine and the contact configures Outlook so you can quickly evaluate each others available time when scheduling activities with each other.

- Your contact publishes his Outlook free/busy time to a file, ftp, or http location.
- You publish your GoldMine free/busy time to a file, ftp, or http location.
- Your contact configures his entry for you in his Outlook Contacts to access the URL location to which you publish your GoldMine free/busy time.
- You configure the Record Properties free/busy time to access the URL location to which your contact publishes his free/busy time.

Configuring IIS to Access .ifb File Types

When accessing a contact's free/busy times on an http location, configure your Internet Information Services (IIS) to access `.ifb` file types.

1. Launch your system Administrative Tools and select **Internet Information Services**.
2. Right-click **Web Sites** in the tree pane and select **Properties**.
3. At the Web Sites Properties dialog box, select the **HTTP Headers tab** and click **File Types**.
4. At the **File Types dialog box**, click **New Type**.
5. At the **File Type dialog box**, at the **Associated Extension** field, type **ifb**.
6. In the **Content Type (MIME)** text box, type **text/calendar**.
7. Click **OK** on each dialog box to save and close.

Scheduling from Meeting Requests

The GoldMine Meeting Request option e-mails meeting request to GoldMine, Outlook, and other iCalendar-enabled applications.

You can:

- Be the meeting organizer or the recipient of the e-mail meeting request. Schedule an activity from a Meeting Request received in your e-mail from a contact, whether the sender created the activity in GoldMine or another iCalendar-enabled contact management application.
- Retrieve the meeting notice as you would in other Internet e-mail. After retrieving the notice, if you accept, GoldMine records the activity in your Calendar.
- GoldMine decrypts the **winmail.dat** meeting requests created by Outlook and displays them to users, making it easier to work with Outlook-generated meeting requests.

When retrieving e-mail messages from GoldMine's E-mail Center, the incoming messages use a format similar to the following:

```
BEGIN:VCALENDAR
PRODID:-//FrontRange Solutions//GoldMine 5.7//EN
VERSION:2.0
METHOD:REQUEST
BEGIN:VEVENT
ORGANIZER:MAILTO:username@global.net
ATTENDEE;CN="Jerry Gooligan";ROLE=REQ-PARTICIPANT;RSVP=TRUE:MAILTO:user1@gl
obal.net
DTSTART:20020608T170000Z
DTEND:20020608T170000Z
TRANSP:OPAQUE
SEQUENCE:0
UID:3930454A334459292E5B244D4F307B@global.net
DTSTAMP:20020607T144210Z
SUMMARY:Train
```

Scheduling Activities Based on Available Times

When scheduling a meeting for multiple participants, determine a time when all participants are available. You must specify attendees and resources before GoldMine can scan the participants' Calendars to determine their availability.

NOTE: All potential attendees must maintain their daily schedules in GoldMine and the contact's free/busy times must be configured in GoldMine. After selecting the meeting time, GoldMine schedules the meeting and informs participants

1. In the **Schedule an activity dialog box**, click the **Free/Busy** tab.
The busy time pane displays availability of selected users, resources, and the contact.
2. Click **Options** to specify what types of appointments are scanned and your display options.
3. If you selected **Show Contacts**, the contact adds to the display. If the Internet free/busy information is not configured or the contact does not publish his or her free/busy information, the contact's busy time displays the message: Internet Free/Busy information is not available, click here for help. Use the Add Free/Busy URL dialog box to can add the URL where the contact's free/busy time is published. The URL you add in the dialog box is added to the contact's **Edit > Record Properties > Contact Details > Free/Busy** tab.
4. The Scan Settings area initially displays a **Start Date**, **End Date**, and **Duration**. The values in these fields default to the values specified on the Detail tab. To expand the busy time display, select new beginning and ending dates using the F2 graphical calendar and click **Refresh**.
5. If you have not scheduled the activity for a time compatible with all attendees, configure the **Scan Settings** and then locate a suitable time. In the Scan Settings area, configure:
 - **Proposed date.** Select the new proposed date from the F2 graphical calendar.
 - **Time.** Select the new proposed starting time for the activity from the F2 graphical clock.
 - **Duration.** Shorten or lengthen the activity duration. Shortening the time might make it easier to find a mutually compatible meeting time.
 - **Refresh.** If you select **Refresh Only**, the date and time update. If you select **Reset and Refresh**, select an **End** date for the period of time to be scanned.

6. If you are looking for a compatible time and use the **Find Time** scan option, select dates and the activity duration and click **Find Time**. **Scan Settings** changes to display the date being scanned and the time. GoldMine scans for a time based on the duration of the activity. The Duration defaults to the duration specified on the Detail tab but can be modified on the Free/Busy tab in order to successfully schedule an activity.
7. Select another tab or click **Schedule** to add the activity to the calendar.

Creating Meeting Requests

As the organizer of an activity, you can send a meeting request for the activity to a user or contact who has iCalendar enabled.

Use the following procedure to create a meeting request.

1. Select **Schedule** > <an activity> from the menu.
2. At the Schedule an activity dialog box, complete the **Details** tab with the appropriate information.
3. On the **Details** tab, select **Send a Request with the <activity> to**. and then select an option from the drop-down list.
4. On the **Users** tab, select the GoldMine users or group to include in the activity.
5. On the **Resources** tab, select the resource(s) to schedule with the activity.
6. On the **Free/Busy** tab, review the schedules of other attendees and set the scan settings to find scheduling conflicts.
7. On the **Recurring** tab, specify the date and time range and occurrence pattern.
8. On the **Series** tab, schedule the activity at the same time for all selected contacts or a series of activities with different time for different contacts.

Outlook is unable to resolve the **Skip Weekends** option in GoldMine. If you are sending a recurring meeting request to Outlook users, do not select skip weekends in GoldMine.

9. After configuring scheduling options, click **Schedule**.

A meeting request is sent to all participants.

NOTE: If the meeting request originated in Outlook, additional Contacts or Users cannot be added to the meeting request until the after confirming the meeting and then clicking the **Schedule** button. After the meeting has been scheduled, you can edit the Meeting request.

Responding to Meeting Requests

You can respond to a meeting request in your e-mail you can respond several ways.

Use the following procedure to respond to a meeting request.

1. In your GoldMine E-mail Center, double-click to display the message in a window.
2. From the e-mail header, select one option:
 - **Accept.** Accepts the meeting date and time and creates the activity in your calendar. Displays the **Meeting Request Reply dialog box**.
 - **Tentative.** Tentatively accepts the date and time. Displays the **Meeting Request Reply dialog box**.
 - **Decline.** Declines the meeting. **Displays the Meeting Request Reply dialog box**.

When the Meeting Request Reply dialog box appears, select **Send reply**, **Edit reply before sending**, or **Don't send reply**.

- **Propose new time.** Sends a counter-proposal to the meeting organizer. Displays the activity editing dialog box where you change the date and time of the meeting, then send an updated Meeting Request to the contact.
- **View Calendar.** Displays your calendar for the date of the received meeting notice so you can check your schedule before accepting. If you accept, the new activity appears in your Calendar.

GoldMine updates according to the option selected.

Sharing Calendar Information

GoldMine enables several calendaring options including sharing your free/busy times or publishing your entire calendar as well as accessing a contact's shared calendar.

NOTE: Users with limited access to others user calendars might not see other users' forecasts.

Use the following procedures to share GoldMine User calendars

- [Publishing Your Calendar as .ics and .htm](#)
- [Publishing Your Free/Busy Time as a .ifb File](#)
- [Exporting Your Calendar as .ics](#)
- [Accessing Shared Calendars](#)
- [Configuring Calendar Publishing in the Server Agents Administrator](#)

Publishing Your Calendar as .ics and .htm

1. Select **Tools > Options**. Select the **Calendar** tab.
2. click **More Options** and select the **Publishing** tab.
3. To automate with Server Agents select **Tools > Services > Manage Server Agents**.
4. Select the **Calendar Publishing** tab and adjust settings.
5. To manually publish, select **Web > Publish Calendar > Publish Calendar(s)**.

Publishing Your Free/Busy Time as a .ifb File

1. Select **Tools > Options**. Select the **Calendar** tab.
2. Click **More Options** and then select the **Free/Busy** tab.
3. To manually publish, select **Web > Publish Calendar > Publish Free/Busy Times**;

NOTE: .ifb is a standard iCalendar extension.

Exporting Your Calendar as .ics

1. Select **File > Import/Export > Export to an iCalendar File** to open the Export to an iCalendar File dialog box.
2. Select the activities based on contacts or users from the drop-down list.
3. Select to use either the **Current contact record** or the **Filters/Group** option, which enables the drop-down list.
4. The **User(s) selection** option enables the list below allowing you to select all users or specific users.
5. Select the types of activities to export by checking the desired **Activity Type**.
6. Enter a **Date range** for the calendar export.
7. Click the **Export** button.
8. Browse to the location you want to save the .ics file and click the **Save** button.

Accessing Shared Calendars

- To read a contact's published .ifb, select **Edit > Record Properties > Contact Details** and then click the **Free/Busy** tab. See [Setting Free/Busy Times](#).
- To use the Contact's published .ifb in the Schedule an activity dialog box, select **Schedule > activity** and then click the **Free/Busy** tab. See the *GoldMine Administrator's Guide*.
- To importing a contact's .isc and link to a GoldMine contact record (iCalendar), select **File > Import/Export > Import from an iCalendar File**. See the *GoldMine Administrator's Guide*

Configuring Calendar Publishing in the Server Agents Administrator

Use the **Server Agents Administrator** to publish your calendar on the days and times specified. Use the Server Agents to publish your calendar information to the Web as HTML or in an iCalendar format. You must configure the Publishing tab in your Calendar Options dialog box.

1. Select **Tools>>Services>>Manage Server Agents**. The **Server Agents Administrator** dialog box appears.
2. Click the **Calendar Publishing** tab.
3. If allowing only one user to publish his or her calendar using the Server Agent, select the user in the drop-down list in the **User's Settings** area.
4. To allow other users to use the Server Agent capability, select **Apply to other users** to enable the **Select Users** button. Click **Select Users** to select one or more users or user groups.
5. In the **Active Period** area, select the week days the agent will be active.

6. Type or select the active time period for each day using the right-facing arrows to access a list of times in thirty minute increments.

NOTE: Because the times are set on a daily basis, the earliest time is 12:00 A.M. and the latest is 11:59 P.M. The latest time cannot be 12:00 A.M. When setting the times, consider the full range of Server Agents you are running and what activities can take place after regular business hours. For example, configuring the Server Agent to run after regular business hours keeps other processes running smoothly.

7. Click **OK**.

NOTE: You must start the Server Agents to begin processing.

Publishing Calendar Information

In addition to publishing your calendar using the Server Agents, publish it on-demand using the Web menu.

Publishing your calendar as iCalendar or HTML provides your schedule information to customers you work with or to non-GoldMine users. This is another part of shared calendar information options offered in GoldMine.

Using GoldMine, configure and publish in an iCalendar format (`.ics`), an html format (`.htm`, `.html`), and free/busy times (`.ifb`) by configuring the GoldMine settings.

Publishing Free/Busy Times

Publish your free/busy times to a network, ftp, or html location. The publishing parameters are set in the calendar preferences: **Tools > Options > Calendar(tab) > More Options > Free/Busy(tab)**

1. Select **Web > Publish Calendar > Publish Free/Busy Times**.
2. At the **Free/Busy Publishing Settings dialog box**, review the settings in the text box.
To alter the settings, click **Edit Options**. The **Calendar Options Free/Busy** tab appears. Make changes and click **OK**.
3. Click **OK** on the **Free/Busy Publishing Settings dialog box** and your schedule publishes to the `.ifb` file specified on the **Free/Busy** tab.

Calendar Options Dialog Box, Free/Busy Tab

Configure your free/busy times for with those working outside of GoldMine.

1. Select **Tools > Options > Calendar**. Click **More Options**.
2. At the **Calendar Options dialog box**, select the **Free/Busy** tab.
3. To turn on the busy publishing options, select **Publish Busy Time** and configure the following options.
For the **Filename**, select the location type where you are publishing your calendar information:
 - `file://`
 - `ftp://`
 - `http://`
4. In the text box following **Filename**, select the file location or type the ftp or http path.

Your path should conclude with the file name and the `.ics` extension for iCalendar and `.htm` or `.html` for the Web publishing. For example, `www.myICSwebsite.com/calendars/MyCal.ics` or `www.myCALwebsite.com/calendars/MyCal.htm`.

NOTE: Username and Password are active only if you are posting to an ftp location.

5. In the **Date Range** area, select the predefined date range in the drop-down list. Use the graphical calendars to select the **From** and **To** dates to publish.
6. Specify the update **Frequency** in day(s), hour(s), or minute(s).
7. Select the **Activity Types** to publish as busy.
8. Select another tab or click **OK**.
9. After configuration, your free/busy information publishes to the designated location and on the specified schedule. Manually publish your Free/Busy time to the specified location by selecting **Tools > Publish Calendars > Publish Free/Busy Times**.

Calendar Options Dialog Box, Publishing Tab

Use the Publishing tab to configure iCalendar and Web publishing options for your calendar.

NOTE: Configure and automatically publish you calendar using the Server Agents Administrator. Alternatively, manually publish calendar information using **Tools > Import/Export Wizard > Publish Calendar**.

1. Select **Tools > Options > Calendar**. Click **More Options**. The Calendar Options dialog box appears. Select the **Publishing** tab.
2. To activate iCalendar publishing options, select **Publish the Calendar as an iCalendar file** or to turn on the Web publishing options, select **Publish the calendar as a Web (HTML) Page**, and configure the following options.
 - For the **Filename**, select the location type where you are publishing your calendar information:
 - file://
 - ftp://
 - http://
 - In the text box following the **Filename**, select the file location or type the ftp or http path. Your path should conclude with the file name and the `.ics` extension for iCalendar and `.htm` or `.html` for Web publishing. For example, `www.myICSwebsite.com/calendars/MyCal.ics` or `www.myCALwebsite.com/calendars/MyCal.htm`.

NOTE: Username and Password are active only if you are posting to an ftp location.

3. To configure data that is published, click **Options**. The Publishing Options dialog box opens.
4. Use the Server Agents to publish your calendar on a regular schedule.

Managing Resources

Resources are diverse items such as meeting rooms, equipment, or company cars. They can be scheduled and tracked in the calendar.

TIP: When scheduling an activity, you can also schedule resources (see [Scheduling Activities with Resources](#)).

- [Auto-Updating Resources](#)
- [Using the Resource's Master File](#)
- [Creating Resources](#)
- [Viewing the Resources Schedule](#)

Auto-Updating Resources

Auto-updating of resources quickly completes or deletes scheduled resources based on your selection criteria.

1. In the Resources Activity List dialog box select **Auto-Update**. The Auto-Update Resources dialog box appears.
 - **Complete ALL of the Activities currently displayed:** Completes the scheduled resources and updates with the specified result and success.
 - **Complete selected Activities Only:** Completes the scheduled resources selected in the Resource Schedule dialog box based on the specified date range and updates with the specified result and success.
 - **Delete ALL of the Activities currently displayed:** Deletes the scheduled resources in the Resource Schedule dialog box.
 - **Delete selected Activities Only:** Deletes the scheduled resources selected in the Resource Schedule dialog box based on the specified date range.

When completing scheduled resources:

- a. Specify a result code and success level for completed resource activities.
 - b. Type a result code in the **Result** text box.
 - c. Select **Successful** or **Unsuccessful** in the **Success** drop-down list.
2. If you selected **Complete** or **Delete selected Activities Only**, select **Date range** and select **From** and **To** dates using the F2 graphical calendar.
 3. Click **OK**.

Using the Resource's Master File

To fully use GoldMine's resource scheduling features, enter a resource record for all items in your organization that two or more users may use at the same time. Commonly requested resources include conference rooms, projectors, demonstration products, and company vehicles.

1. Select **Tools > Configure > Company Resources**. The Resources' Master File appears.
 - **Name**: Displays the abbreviated name for the resource such as OVERHEAD or MEETROOM. This is the name used when scheduling the resource. Can be any unique alphanumeric sequence up to eight characters in length. No 2 resources can have the same Name.
 - **Code**: Displays the alphanumeric identification to use for purposes such as the resource location, serial number, or other relevant information. This field is primarily used to group resources together.
 - **Description**: Provides a description of the resource such as Bell and Howell 35mm Film Projector.
 - **Custodian**: Displays the name of the user responsible for the resource.
2. Click **New** or **Edit** to add a resource or edit information about the resource. The Resource Profile dialog box appears.
3. Click **Delete** to remove resources.
4. Click **View Schedule** to show current reservations for the resources. The Resources) Activity List dialog box appears.
5. Click **Close** to save changes and close the dialog box.

Creating Resources

1. Select **Tools > Configure > Company Resources**. The Resources' Master File appears.
2. Click **New**. The Resources Profile dialog box appears.
3. Type the **Resource Name** and **Profile**.
The Resource Name is limited to eight characters.
4. Type or select the **Code**.
The Code can be customized and is a good way to group resources by type or location.
5. Select the **Custodian** (Person responsible for booking a resource) from the drop-down list, or leave as **(public)**.
6. Click **OK**.

Viewing the Resources Schedule

To ensure the availability of equipment, facilities, or other resources, check when a resource is already reserved.

1. Select **Tools > Configure > Company Resources**. The Resources' Master File appears.
2. Select **View Schedule**. The Resource(s) Activity List dialog box appears.
 - **Date**: Date of the scheduled activity the resource is reserved for.
 - **Time**: Time of the scheduled activity the resource is reserved for.
 - **Dur**: Duration of the scheduled activity the resource is reserved for.
 - **Contact**: Name of the person who is the target of the activity; for example, the contact with whom a meeting is scheduled requiring the resource.
 - **Code**: Job code or other identifier that categorizes the activity the resource is reserved for.
 - **Reference**: Descriptive information regarding the activity the resource is reserved for.
3. Use the following buttons to manage the resources in the Resource Schedule dialog box:
 - **Complete**: Displays the Complete dialog box where you enter information to complete the activity.
 - **Delete**: Deletes the scheduled activity. Selecting this option does not delete the resource.
 - **Edit**: Displays the [Activity] dialog box, such as Appointment, where you edit basic information for the scheduled activity.
 - **Auto-Update**: Displays the Auto-Update Resources dialog box.
4. Alternatively, right-click and select an option from the local menu:
 - **Complete**: Displays the Complete dialog box.
 - **Auto-Update**: Displays the Auto-Update Resources dialog box.
 - **Find**: Displays the Find dialog box.
 - **Output to**: Output the schedule to the printer, Word, Excel, or the clipboard.
 - **Delete**: Deletes the selected scheduled resource.
 - **Edit**: Opens the scheduled activity for editing.
5. Click **Close** to exit the dialog box.

Contact Communication

You can use GoldMine to print and fax correspondence, send e-mail, send pages, and distribute literature. GoldMine integrates the functionality of your word processor and e-mail software to communicate with

contacts and coworkers.

- **E-mail.** Send, retrieve, and manage Internet e-mail. Individuals within an organization can use GoldMine e-mail, providing the same features as Internet e-mail, but not requiring an online connection.
- **Printing and Faxing Correspondence.** GoldMine works with Microsoft Word to merge contact information from GoldMine into templates, generating personalized correspondence. GoldMine's Document Management Center provides a central location to access and manage correspondence.
- **Distributing Literature.** Organizations can manage requests for printed material, such as brochures and price lists, using GoldMine's Literature Fulfillment Center.
- **Paging.** Send a pager message by dialing or sending e-mail.

Select from the following topics to learn more about using the communicating with contacts in GoldMine.

- [About the Document Center](#)
- [Faxing Correspondence](#)
- [Faxing Your Default Fax Sheet](#)
- [Printing Documents](#)
- [Using Mail Merge Properties for Printing](#)
- [Using the E-mail Center](#)
- [Using Encryption and Digital IDs](#)
- [About the Literature Fulfillment Center](#)
- [About Telemarketing Scripts](#)
- [Making and Answering Calls with SoftPhone](#)
- [About Personal Contacts](#)

About the Document Center

The Document Management Center helps you manage document templates. It contains a lists of templates for e-mails, memos and faxes and other documents you might use in communicating with a contact.

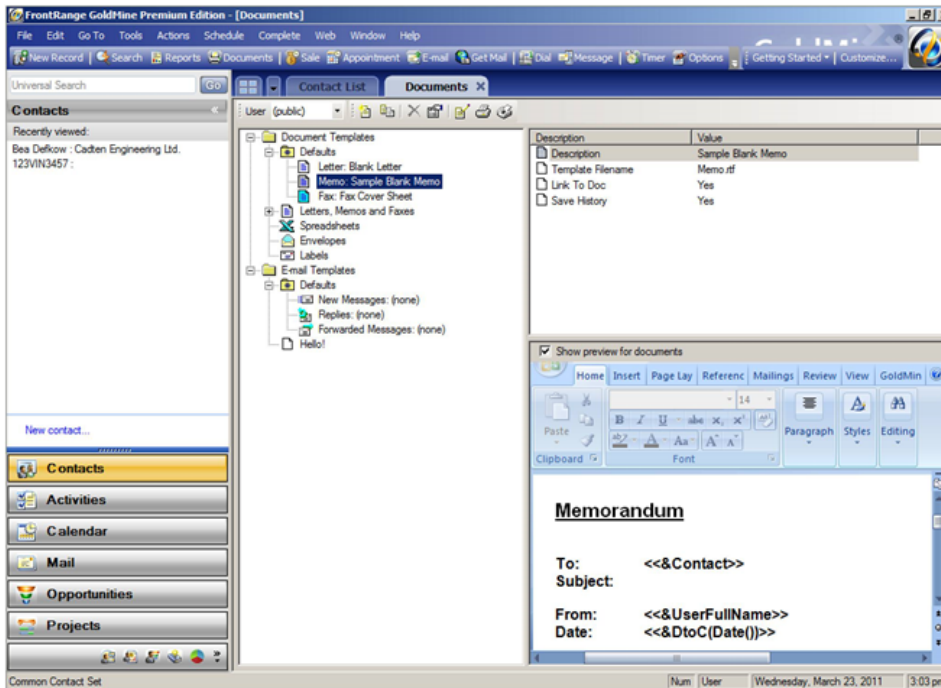

Select the User from the drop-down list. Expand the Templates tree to locate the desired template, and then select the template to view the details in the panel to the right of the tree.

TIP: To preview the template, check the **Show preview for documents** box below the details panel of the selected template.

Use the Document Management Center's merge form capability to generate letters, memos, and e-mails. GoldMine lets you print a letter for one contact or a group of contacts, print labels and envelopes, and fax documents if your word processor supports facsimile transmission).

The Document Management Center works with GoldMine Plus for Microsoft Word.

Use the Document Management Center for the Following:

- Create Document Templates ([To Create a New Document Template](#))
- Create E-mail Templates ([Creating E-mail Templates](#))
- Clone Document Templates ([To Clone an Existing Document Template](#))
- Clone E-mail Templates ([To Clone an Existing E-mail Template](#))
- Edit Document Templates ([Editing Document Templates](#))
- Edit E-mail Templates ([To Edit an E-mail Template](#))

- Mail Merge Documents ([Using Mail Merge Properties for Printing](#))
- Mail Merge E-mail Messages ([Using the Mail Merge Properties for E-mailing](#))
- Print Documents ([Printing Documents from the GoldMine Document Center](#))
- Send E-mail Messages ([Creating and Sending E-mail](#))
- Add Subfolders (see [Adding Subfolders to the Document Management Center](#))

TIP: For information about document template defaults, refer to "Setting Default File Name and Folder Location for Templates" in the *GoldMine Administrator Guide* PDF.

Creating Document Templates

GoldMine installs predefined templates but you can create your own templates as well.

A *template* is a document created in an application, such as Microsoft Word, that links to GoldMine and contains embedded DDE link fields. The DDE fields link contact information to the document; merging to one or more contacts with the template produces a printable document.

There are two ways to create templates:

- With GoldMine Plus installed
- Without GoldMine Plus installed

In both cases you can create new templates. The most common options for creating a document are using WordPad and Microsoft Word with GoldMine Plus for Microsoft Office installed.

NOTE: When manually editing or creating a GoldMine field link in Microsoft Word, you must specify only one formatting system, otherwise the formatting will be ignored in the resulting field set. It is recommended instead that you use IIF (inline if, or a ternary operation statement) to accomplish your formatting goals. Refer to the Microsoft Word documentation for more information on IIF statements.

There are two methods you can use to create a document template:

- [To Create a New Document Template](#)
- [To Clone an Existing Document Template](#)

To Create a New Document Template

1. Select **Go To > Document Templates**.
2. At the **Document Management Center**, select the **User** from the drop-down list.

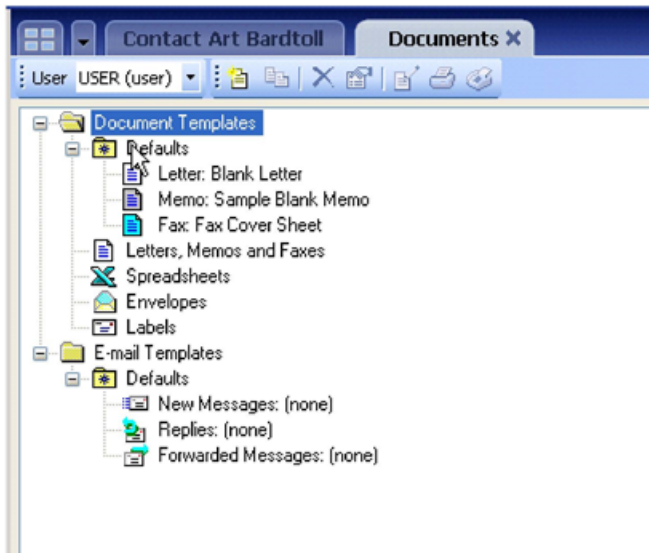

3. Right-click on **Document Templates** and select **New**.
The Document Template Properties dialog box appears.

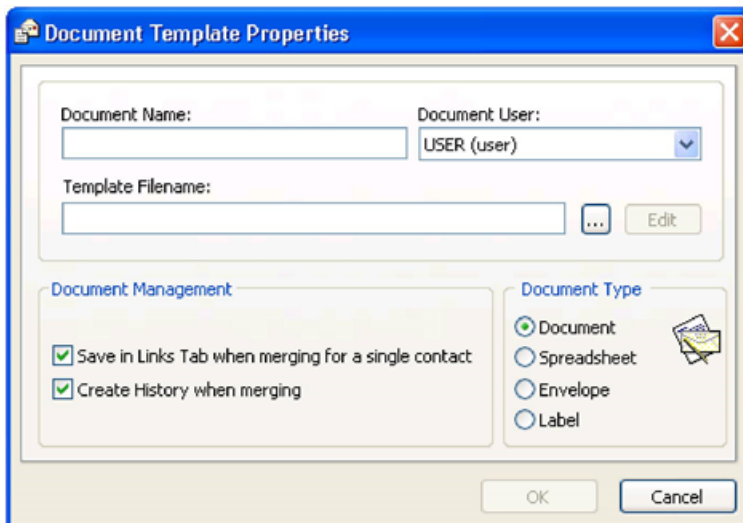

4. At the **Document Name** field, type in the document name you want to appear in the Document Management Center and in the template drop-down list on the Merge Form dialog box.
5. At the **Document User** drop-down box, select the owning user.
6. At the **Template Filename** text box, type or browse to the location of the template.
7. Click **Edit** to open the document and make changes.

8. In the **Document Management** area, click on the appropriate checkbox as needed:
 - **Save in Links Tab when merging for a single contact.** Creates a linked document when the document is merged.
 - **Create History when merging.** Creates a history record when this template is merged.
9. In the **Document Type** area, select a document type and then click **OK**.

The following Alert Message appears.

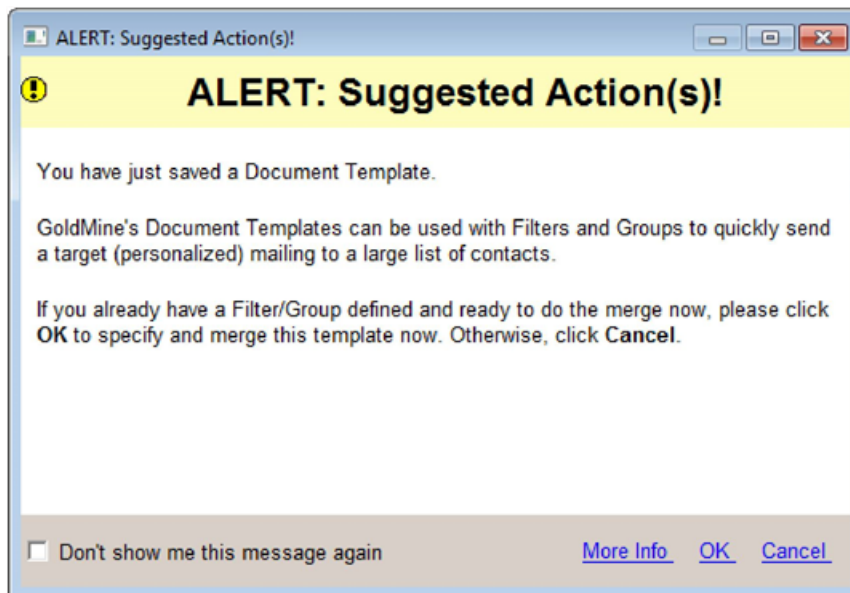

10. If you have a Filter/Group defined and are ready to do the merge now, click **OK**.
The Mail Merge Template dialog box opens.

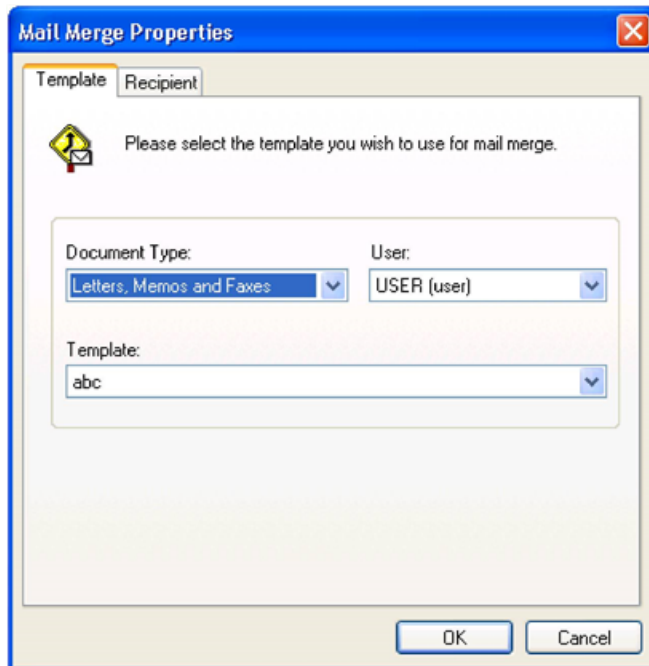

11. At the **Document Type** field, select a document type for a mail merge.
At the **User** field, select a user and, if it does not already appear, at the **Template** field select the template for the mail merge,
12. Click **OK**.
The actual merge occurs after you click **OK**. The settings of this merge will be defined after filling the information on **Recipient** tab, where you can select a current contact (filter/group) and delivery method (printer/fax) or queue for day(s).
So, if the default settings are selected, the template will be printed with the current contact information.

To Clone an Existing Document Template

You can create additional templates by first making a copy of an existing template (a public template or another user's template), and saving it as your own. You can then edit the template to suit your needs.

1. Select **Go To > Document Templates**.
2. At the **Document Management Center**, select the **User** from the drop-down list whose template you are cloning.
3. Right-click on the template name and select **Clone**. The Document Template Properties dialog box appears.
4. Enter a **Document Name** and select the **Document User**.
5. Select the location to save the template.

6. Click the **Edit** button to open the associated editor and modify the template.

NOTE: Be sure to save the file after completing your edits and closing the editor.

7. Select from the options for the **Document Management** methods and the **Document Type** (see [To Create a New Document Template](#) for options).
8. Click **OK**. The Edit E-mail window appears

Adding Subfolders to the Document Management Center

Sub-folders can be created to help organize and segregate templates. You can create sub-folders based on the main folder (such as Document Templates) or sub-folders can be placed below other sub-folders. (such as Document Templates > Defaults > Follow-Ups).

1. Select **Go To > Document Templates**.
2. At the **Document Management Center**, select the **User** from the drop-down list whose template you are cloning.
3. In the left pane, right-click on the main folder to which you want to add a subfolder, and then select **New Sub-folder** from the context menu.
4. Enter the name of the subfolder and then press the ENTER key, or click anywhere outside the folder.

NOTE: New sub-folders area added below the main folder in alphabetical order.

TIP: You can rename any sub-folder you created by right-clicking the folder and selecting Rename Sub-folder. Default folders cannot be renamed.

Creating Document Templates with GoldMine Plus Installed

When GoldMine Plus is installed, you can create Document templates by creating a new template, or modifying an existing one, in Word and then saving the file as a GoldMine template. After creating and adding the template to GoldMine, you can change the properties of the template within GoldMine.

To Create a Template with GoldMine Plus Installed

1. Open Microsoft Word (with GoldMine Plus installed).
2. Create your template by adding text and GoldMine fields.
3. Select **GoldMine** and then select **Save as GoldMine Template** from the menu.
4. In the Summary Info dialog box, enter a **Title** (required) and any other desired information.
The **Title** is the name that will be used for the template name within GoldMine.
5. Click **OK** to open the Save As dialog box.
6. By default, the **File name** field is auto-filled with the name entered for the **Title**.
7. Change the **Save as type** to **Word Template** and then click **Save** to save the template.

8. Open GoldMine and select **Go To > Document Templates** from the menu.
9. Select the **User** name of currently logged in user.
10. Right-click on the document template folder and select **Refresh All** from the context menu.
11. Expand the **Letters, Memos and Faxes** branch.

The document (template) created in Microsoft Word now appears in the list of templates.

To Change Properties of the Template

1. Open the **Go To** menu and select **Document Templates**.
2. At the Document Management Center, select the user from the **User** drop-down list.
3. Locate the desired template and then right-click on the template and select **Properties** from the menu.
The Document Template Properties dialog appears.
4. At the **Document Name** field, type in the document name that you want to appear in both the Document Management Center and in the template drop-down list on the Merge Form dialog box.
5. At the **Document User** drop-down box, select the User under which the template will be listed.
6. In the **Document Management** area, select the desired options as needed:
 - Save in Links Tab when merging for a single contact** creates a linked document when the document is merged.
 - Create History when merging** creates a history record when this template is merged.
7. In the **Document Type** area, select a document type and then click **OK**.
An Alert Message appears.

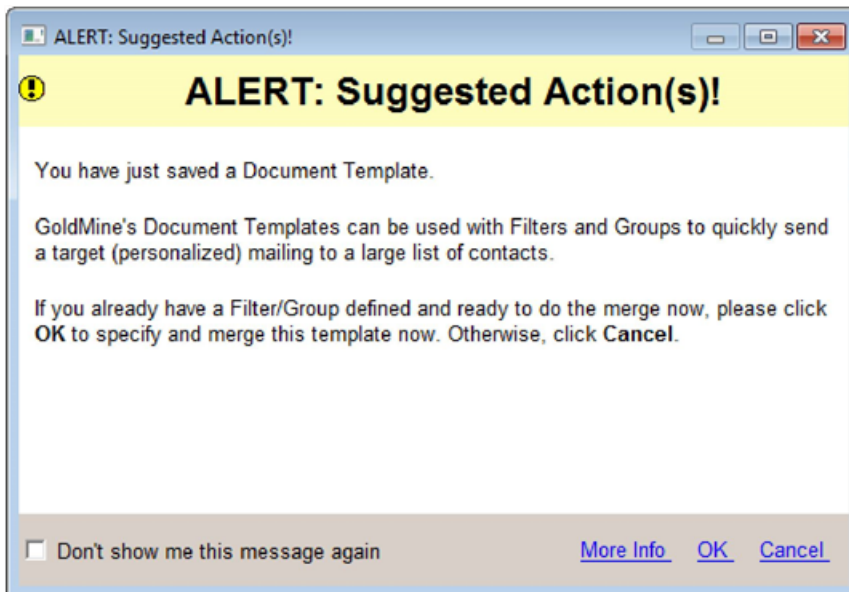

8. Click **OK** to the mail merge now, or click **Cancel** to abort the merge.

Editing Document Templates

You can edit document templates using the application you used to create the template. In the following procedure, Microsoft Word is used as an example.

To Edit a Template

NOTE: The following example uses Microsoft Word.

1. Select **Go To > Document Templates**.
The Document Management Center opens.
2. At the **User** dropdown box, select a user.
3. Right-click on a template name and select **Properties**.
The **Document Template Properties** dialog box appears.
4. Click **Edit**.
The document opens in the application used to create it, in this example the document opens in Word. Use your Word functionality to add, delete, or edit the text.
5. To add GoldMine fields to the document using Word 2007/2010, select the **GoldMine** tab and then select a field or field macro from one of the field type drop-down menus.
For example, *&Contact* is an example of the field macro format.
6. To save the edited template to the same file, select **GoldMine > Update GoldMine Template**.
7. To save the edited template as a new template, select **GoldMine > Save as GoldMine Form**.
8. At the **Title** field type in a new title and then click **OK**.

Updating Templates

You can update a template to do the following tasks:

- Use templates created with previous versions of GoldMine (5.5 or earlier)
- Change a template to maintain by the original file name.

To Update a Template

1. Select **Go To > Document Templates**. The Document Management Center opens.
2. At the Document Management Center, right-click the template you want to update and then select **Properties**.
The Document Template Properties dialog box opens.
3. To work with the template's layout, select **Edit**.
GoldMine starts the linked target application.
4. Work in the target application to make changes and update the template. For example, if you are working in Microsoft Word, use the commands on the GoldMine menu to add or change text and merge fields.
5. Select **GoldMine > Update GoldMine Template**.
Microsoft Word overwrites the previous file with the modified file.

Faxing Correspondence

You can fax correspondence from GoldMine if you install one of these applications:

- **Symantec WinFax PRO 7.01 or later.** Check the version of WinFax PRO by selecting the WinFax main menu command **Help > About**. To use Symantec WinFax PRO, you must have Microsoft Word version 7.0 or later installed with the WinFax PRO printer driver.
- **RightFax.** a network faxing system. To use RightFax, you must install a printer driver in Windows named RightFax configured to print to the RightFax server.
- **Zetafax 7.5 or later.**

Third-party add-on **OmniRush** provides an integrated fax support solution. For details, visit <http://www.ivanti.com/> or the Z-Firm LLC Web site at www.zfirmllc.com.

To Fax Correspondence from the GoldMine Document Center

1. Select **Go To > Document Templates**.
2. At the **Document Management Center**, right-click on **Fax, Fax Cover Sheet > Fax**.
The Mail Merge Properties dialog box opens.

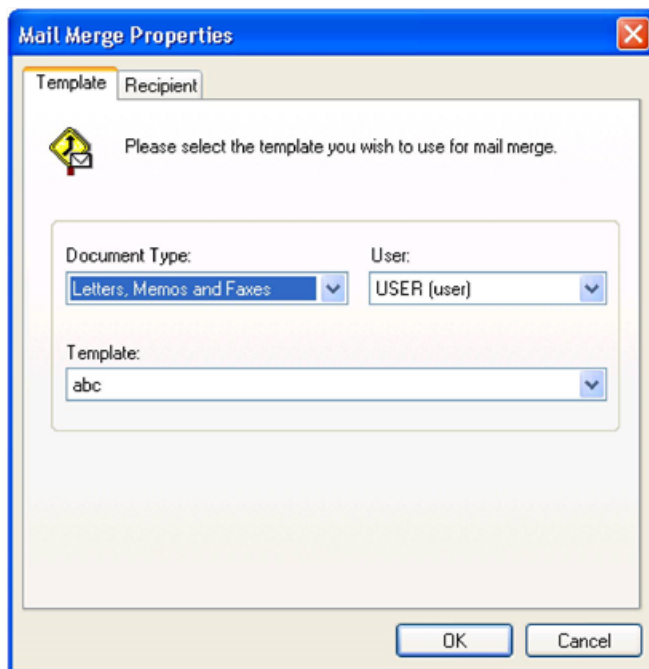

3. At the **Contact Selection** area, select the contact or contacts you want the fax to reach by clicking on the appropriate radio button.
 - **This Contact.** Merges the fax with the primary contact from the active contact record or an additional contact selected from the drop-down list.
 - **All contacts linked to (contact name).** Merges the fax with the primary and additional contacts for the active contact.
 - **All contacts in the following filter or group.** Merges the fax with all contact records or with the filtered group or contact group you select from the drop-down list.
4. If you select **All contacts linked to (contact name)** or **All contacts in the following filter or group**, you can also select these options:
 - **Primary.** Merges the fax with the primary contact.
 - **Additional.** Merges the fax with the additional contacts.
 - **Merge code.** Merges the fax based on the code you select in the F2 Lookup list.
5. At the Delivery area, at the **To** box, select **Fax**, and at the **Queue for x days** box, select a number of days to delay the printing or sending of the document. This option sets the fax to print at a selected number of days in the future.
6. Click **OK**.

When the merge is complete, the results appear in the **GoldMine Process Monitor** window.

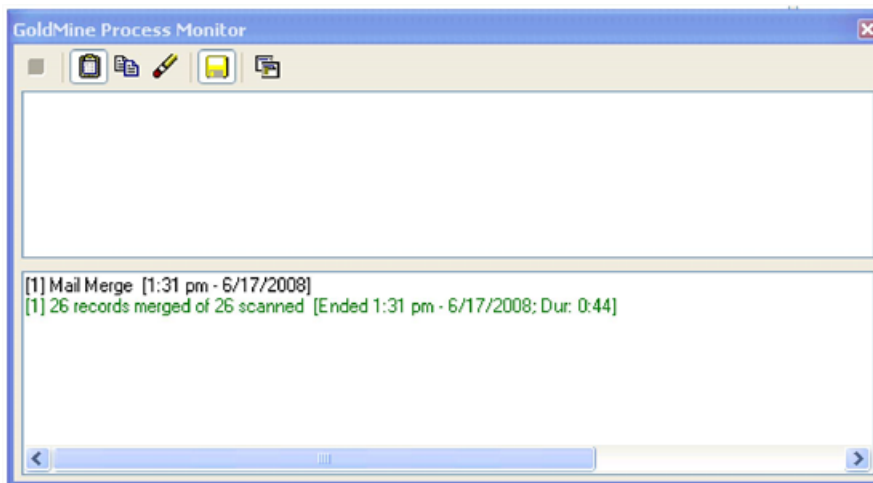

Faxing Your Default Fax Sheet

When you use the Fax capability, GoldMine opens the application used to create the template such as Microsoft Word, then displays the template with information merged from the contact's record. You can also fax correspondence using a default fax template.

To Fax Correspondence with a Default Fax Template

1. Select **Go To > Document Templates**.
The Document Management Center opens.
2. Open any contact record and then select **Actions > Write fax to contact**.

Printing Documents

- [Printing Documents from the GoldMine Document Center](#)
- [Using Mail Merge Properties for Printing](#)
- [Printing Envelopes and Labels](#)

Printing Documents from the GoldMine Document Center

You can print documents for one contact or for a filtered group or group of contacts.

1. Select **Go To > Document Templates**.
The Document Management Center opens.
2. Select the **User** from the drop-down list.
3. Highlight the document template you are printing and right-click.
4. Select one of the following options:
 - **Merge & Edit**. Opens the document on the screen with the inserted GoldMine fields populated with information for the current contact record. Edit the document as needed and print using the program's print command. Due to a Microsoft limitation, the GoldMine menu in Microsoft Word is disabled during the Merge & Edit process.
 - **Print**. Opens the Mail Merge Properties dialog box. See [Using Mail Merge Properties for Printing](#). If you print immediately, a record of what was sent to the contact is filed on the **History** tab.

Using Mail Merge Properties for Printing

Use the following procedure when merging and Printing/Faxing documents.

1. In the Document Management Center, right-click a document template and select **Print** or **Fax**.
The Mail Merge Properties dialog box opens.

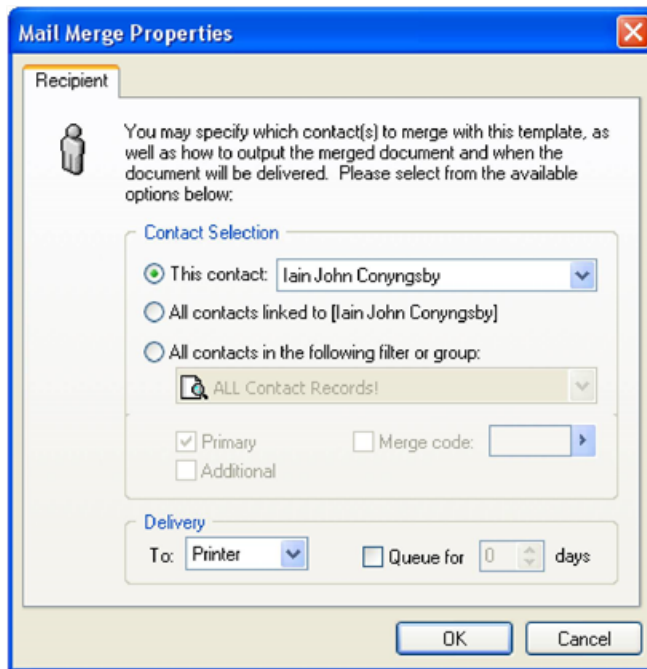

TIP: You can also access the **Recipient** tab by opening the **Actions** menu and selecting **Begin Mail Merge**. The Mail Merge Properties dialog open. Select a template on the **Template** tab and then click the **Recipient** tab.

2. In the **Contact Selection** area, select from the following:

This Contact. Merges the document with the primary contact from the active contact record, or select an additional contact from the drop-down list.

All contacts linked to (contact name). Merges the document with the primary and additional contacts for the active contact record.

All contacts in the following filter or group. Merges the document with ALL contact records or with the filtered group or contact group selected from the drop-down list.

If you select **All contacts linked to (contact name)** or **All contacts in the following filter or group**, select from the following:

- **Primary.** Merges the document with the primary contact.
- **Additional.** Merges the document with the additional contacts.
- **Merge code.** Merges the document based on the code you select in the F2 Lookup list.

3. In the **Delivery** area, select the **To** method from the drop-down list (Printer or FAX).
4. Type or select the Queue for x days to delay the printing or sending of the document.
This option sets the document to print at a selected number of days in the future using the Server Agents or the Literature Fulfillment Center.
Printing a mail merge document for a contact produces a History item for that contact.

Printing Envelopes and Labels

Use the same method as for printing letters, memos, and faxes. Set up GoldMine to print envelopes or labels for documents waiting in a print queue on the same date GoldMine generates the queued documents.

1. To check on queued correspondence in GoldMine's Literature Fulfillment Center, select **Go To > Literature**.
2. To print envelopes or labels when queued documents are printed, select **Go To > Literature**.
3. Select the folder under **Queued Documents** corresponding to the date the queued correspondence is scheduled to be sent. For example, if the letters are scheduled to be printed later in the current week, select **This Week**.
4. In the upper-right area, right-click each queued document for which to print an envelope or label. From the local menu, select **Print Envelopes** or **Print Labels**.
GoldMine displays the Print Envelopes dialog box or the Print Labels dialog box that contain the same commands.
5. In the Print Envelopes dialog box, select the contacts for whom to print envelopes, then select the envelope template to use. By default, GoldMine displays your templates. However, look in the User drop-down list and select a (public) template or another user's template.

Using the E-mail Center

Use GoldMine's E-mail Center to view, organize, and send your queued Internet e-mails. Some of the settings seen below can only be set by the Administrator or a user with Master rights.

Use the E-mail Center to:

- Edit e-mail preferences (see Setting Options for the Email Tab in the GoldMine Administrator's Guide)
- Create e-mails (see [Creating and Sending E-mail](#))
- Send e-mail messages (see [Creating and Sending E-mail](#))
- Retrieve e-mail messages (see [Retrieving E-mail](#))
- Link e-mail messages to contacts (see [Linking E-mail Messages to Contacts](#))
- Create and use e-mail templates (see [Creating E-mail Templates](#))
- Set e-mail rules (see Creating Email Rules in the GoldMine Administrator's Guide)
- Create distribution lists (see [Creating E-mail Distribution Lists](#))

TIP: If you subscribe to more than one Post Office Protocol version 3 (POP3) mail server, you can set up the E-mail Center to retrieve mail from multiple Internet mail servers.

NOTE: If you are experiencing slow performance with contacts linked to many opportunities, you can adjust the **MaxRegardingListSize** value in the `gm.ini` file.

E-mail Center Components

The E-mail Center contains the following components:

- **E-mail Center Toolbars.** Allows quick access to E-mail Center functions.
- **E-mail Center tree.** Allows you to connect to your mail server and organize incoming, outgoing, and filed messages.
- **E-mail message listing browse window.** Displays messages available in the in-box, out-box, or selected folder.

The default limit for messages that can be displayed at once is set at 2,500. You or your administrator can implement a <USER>.ini file setting to override this limit (see Changing Settings in the INI File in GoldMine on the GoldMine Administrator's Guide), but this is not recommended because of the negative side effects are associated with this action, including:

 - Increased load on the database server and the network (the database server will have to read your records from disk, and they will be sent over the network).
 - Increased time to load the list of e-mails in the E-mail Center list. During this time GoldMine might be unresponsive.
 - Increased memory usage by GoldMine. You might have a slower response in the E-mail Center because it has to process a large number of e-mails and use more memory.
- **Text display.** Preview the body of a message selected in the listing browse window.

To turn the preview option on and off, right-click the E-mail Center tree and select **Options > Show Preview**.

NOTE: Set Show Preview as the default in the **[Internet]** section of the `username.ini` using this command:
`ShowPreview=1`.

General E-mail Toolbar

The **General E-mail Center Toolbar** contains buttons and menus for creating, sending, receiving, and filing e-mail messages, setting up e-mail rules, templates, and distribution lists, and editing e-mail options. Buttons in the toolbar will appear and disappear depending on the type of activity you are performing.

The General E-mail Center Toolbar differs depending on which folder is opened in E-mail Center assuming there are letters in them.

- If an online folder is opened then General E-mail Center Toolbar consists of:

New Message, Print, Refresh, Delete, Stop, Reply, Reply to all, Forward and Actions (which is a drop-down button with the following functions: Get selected items, Get all Items, Set up E-mail rules, Customize E-mail templates, Set up Distribution lists, Sync Contact, Show Preview, Edit E-mail Options)

- If an Inbox (or any sub-), Deleted or Filed subfolder is opened then General E-mail Center Toolbar consists of:
New Message, Print, Refresh, Delete, Reply, Reply to all, Forward, File it (with its options), Re-link/Unlink and Actions (which is a drop-down button with the following functions: Mark as Read (Un-read), Set up E-mail rules, Customize E-mail templates, Set up Distribution lists, Sync Contact, Show Preview, Edit E-mail Options)
- If an Outbox or Drafts folder is opened then General E-mail Center Toolbar consists of:
New Message, Print, Refresh, Delete, Re-link/Unlink, Send, Send all, Re-Send, Re-Queue and Actions (which is a drop-down button with the following functions: Set up E-mail rules, Customize E-mail templates, Set up Distribution lists, Sync Contact, Show Preview, Edit E-mail Options)
- If a Sent subfolder is opened then General E-mail Center Toolbar consists of:
New Message, Print, Refresh, Delete, Forward, File it (with its options) Re-link/Unlink, Re-Send, Re-Queue and Actions (which is a drop-down button with the following functions: Set up E-mail rules, Customize E-mail templates, Set up Distribution lists, Sync Contact, Show Preview, Edit E-mail Options)

Depending on the action being performed, the following commands are available in the General Toolbar:

Command	Description
<input type="checkbox"/> New Message	Creates a new message in the Edit E-mail window, or create a new mail subfolder.
<input type="checkbox"/> Re-link/Unlink	Links files to or unlink files from contacts.
<input type="checkbox"/> Print	Prints the currently selected message.
<input type="checkbox"/> Refresh	Refreshes the contents of the e-mail list.
<input type="checkbox"/> Delete	Deletes the currently selected message.
<input type="checkbox"/> Stop	Stops any current retrieval process.
<input type="checkbox"/> Set up E-mail Rules	Sets up E-mail rules.
<input type="checkbox"/> Customize E-mail Templates	Creates and edits e-mail templates, in the Document Management Center.
<input type="checkbox"/> Set up Distribution Lists	Creates and edit Distribution Lists.
<input type="checkbox"/> Send	Sends the selected message.
<input type="checkbox"/> Send All	Send all outbox messages.
<input type="checkbox"/> Re-Send	Resends the selected message.
<input type="checkbox"/> Re-Queue	Opens the selected message in the Edit E-mail window and add to the queue in the Outbox.
<input type="checkbox"/> Reply	Opens a reply to the sender using the Edit E-mail window.

Command	Description
<input type="checkbox"/> Reply to All	Opens a reply to the sender and all recipients in the Edit E-mail window.
<input type="checkbox"/> Forward	Forwards the currently selected message to a new recipient.
<input type="checkbox"/> Mark as Read	Marks currently selected message as <i>read</i> .
<input type="checkbox"/> File	Selects a filing method for the selected message from the drop-down menu <ul style="list-style-type: none"> ○ File it. Opens the Complete and E-mail dialog boxes. ○ Fast File. Files the selected message in your Filed folder and in the linked contact's History tab. ○ File to. Saves the selected message directly to a filed folder or subfolder.
<input type="checkbox"/> Actions	Opens the list of actions such as E-mail, Message and so on.

The Edit E-mail Toolbar

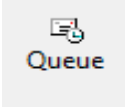
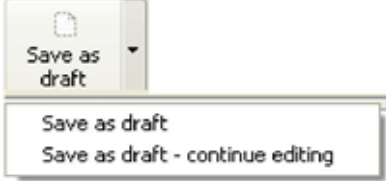
The Edit E-mail Toolbar is present when the Edit E-mail window is active. It contains buttons and menus useful when creating and editing e-mail messages.

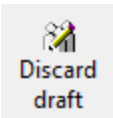
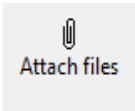
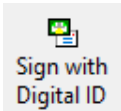

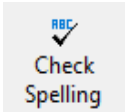
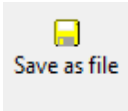
Command	Description
	Send the selected message immediately.
	Queue the selected message in the Outbox.
	<p>Save as draft: Save the selected message to the Drafts folder and close.</p> <p>Save as draft - continue editing: Save the selected message to the Drafts folder and leave open for editing.</p>

Command	Description
 <p>Discard draft</p>	Delete the selected message from the Draft folder and close.
 <p>Attach files</p>	Browse for files to attach to the selected message.
 <p>Sign with Digital ID</p>	Sign the e-mail message with a Digital ID (see Sending Encrypted E-mail).
 <p>Encrypt Message</p> <ul style="list-style-type: none"> <input checked="" type="checkbox"/> Do not Encrypt <input type="checkbox"/> Encrypt using GoldMine <input type="checkbox"/> Encrypt using Digital ID 	<p>Do Not Encrypt: Send messages without encryption.</p> <p>Encrypt Using GoldMine: Send messages with GoldMine encryption (see Sending Encrypted E-mail).</p> <p>Encrypt Using Digital ID: Send messages encrypted with Digital ID (see Sending Encrypted E-mail).</p>
 <p>Check Spelling</p>	Spell check selected message (see Spell-Checking E-mail).
 <p>Save as file</p>	Save the selected message as an HTML or text file.
 <p>Print</p>	Print the selected message.

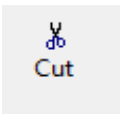
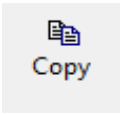
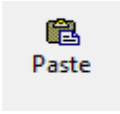
Command	Description
 Cut	Cut selection to clipboard.
 Copy	Copy selection to clipboard.
 Paste	Paste contents from clipboard.

Local Menu

Use the E-mail Center local menu (also called a shortcut menu) to access commands in the selected browse window, tab, or pane.

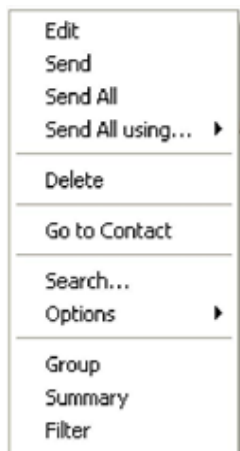

1. Right-click in the window, tab, or pane you are working in.
2. Select the action from the menu.

Creating and Sending E-mail

Use the same Edit E-mail dialog box when creating an Internet e-mail message or a GoldMine e-mail message.

NOTE: Header information included in outgoing GoldMine e-mail sometimes triggers spam filters.

GoldMine administrators can resolve this by adding the following [GM.INI](#) entry that will override the X-Mailer ID:

```
[GoldMine]
```

```
xMailer=MyMailerID
```

Use the following procedure to create an e-mail message.

1. Access the E-mail dialog box in one of the following ways:
 - Click the **E-mail** button  included on the Global Toolbar.
 - Select **Actions > E-mail**.
 - Select **Actions > Send Outlook Message** (see Outlook Mail)
 - Clicking the **New Message** button on the E-mail Center toolbar.
 - Replying to pending activities.

NOTE: When **Action > Send Outlook message** is used or Outlook compose window is opened by clicking on a hyperlink inside of GoldMine, an email is linked to a contact only if a corresponding Auto-linking setting or a manual linking feature of GoldMine Outlook Integration is used. For more information, see the *GoldMine Administrators Guide*.

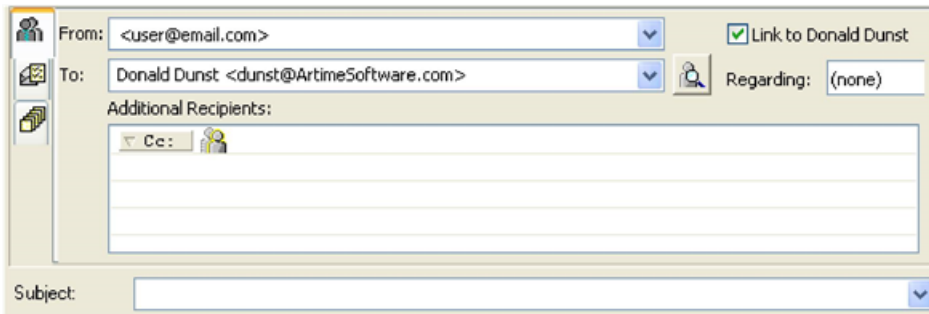

2. The **From** text box uses the logged in user's name and e-mail account. To change to a different e-mail account for the logged in user, select the account in the drop-down list.
3. The **To** text box populates with the name and e-mail address of the current contact. To change to an alternative name and e-mail address associated with the current contact, select the name from the drop-down list.
4. To send the e-mail to additional recipients, in the **Additional Recipients** box, click the **Cc** drop-down menu and select the from the following recipient types:
 - **To:** Adds recipients to the To list.
 - **Cc:** Sends copies to other recipients.
 - **Bcc:** Sends a blind copy to other recipients.

You can have any combination of recipients types within the Additional Recipients box.

NOTE: GoldMine **only** links e-mails to contacts on the **To** text box. Any other contacts (including those listed in the Additional Recipients area) are **NOT** linked.

5. To assign a recipient, you can either click the line and enter the e-mail address manually, or click the **Cc** drop-down menu and select **Add** to view the following recipient options:
 - **Contact.** Displays the Contact Search Center to locate a new contact.
 - **User or Group** displays the GoldMine User Recipient dialog box. Select a GoldMine user or user group.
 - **Manual recipient** displays the Manual Recipients Entry dialog box. Type a manual e-mail address.
 - **Distribution list** displays the Distribution List dialog box. Select a predefined distribution list.
 - **Outlook (MAPI) recipient** launches your local or network Outlook address book.

6. Check the **Link to <contact>** option to link the e-mail message to the current contact and file the message in the **History** tab when sent.
7. In the **Subject** text box, type a subject or select a template in the **Subject** drop-down list.
8. Type a message in the message text box.
 - To use HTML formatting in the message, click the **Options** tab and select **Rich text (HTML)**.
 - To check your spelling, right-click and select **Actions > Spell check** from the context menu.
 - To add an e-mail attachment, click the **Attachments** icon (see [To Add E-mail Attachments](#)).
9. Click **Send** to send the message immediately or **Queue** to queue it for sending at the times defined in the Server Agents Administrator.

To Add E-mail Attachments

Use the Edit E-mail dialog box to add one or more files as attachments to your e-mail message.

1. At the Edit E-mail dialog box, click the **Attach files** button.
2. Browse to the location of the file to attach.
3. Select the file and then click **Open** to attach the file. Repeat the procedure for each file to attach.
4. Click **Send** to immediately send the message, or **Queue** to queue it for sending at the times defined in the Server Agents Administrator.

NOTE: If a file is edited after it has been sent as an attachment, the attached file reflects these changes, even though the message is in the Sent folder.

To remove an attached file, select the file in the Attachments area, right-click and then select **Remove** from the context menu.

Sending Encrypted E-mail

Protect e-mail messages with encryption. Messages encrypted with **Encrypt using GoldMine** can only be read by GoldMine users with the correct password. Messages sent as **Encrypt using Digital ID** can only be sent using the recipient's public key and can only be decrypted and read using the recipient's private key.

- [To Send E-mail Messages Encrypted Using GoldMine.](#)
- [To Send E-mail Messages Encrypted Using Digital ID.](#)

To automatically encrypt outgoing messages with digital IDs, configure your settings on the **Security** tab in your Internet Preferences. Use the **Encrypt Message** toolbar button drop-down menu to select **Do not Encrypt** and send a message without encryption.

To Send E-mail Messages Encrypted Using GoldMine

You can protect e-mail messages with encryption. Messages encrypted with Encrypt using GoldMine can be read only by other GoldMine users with the correct password. Use the following procedure to send an encrypted e-mail.

NOTE: Only users with the proper password and working in GoldMine can open the message.

1. On the toolbar, click the **Encrypt Message**  button. The Encryption Settings dialog box opens.

NOTE: if you are reading a message and want to encrypt it before sending it to other GoldMine users or filing the message, automatically encrypt using GoldMine; otherwise, select **Encrypt using GoldMine**.

2. Select **Encrypt the message**.
3. In the **Password** field, type the password you are using on the message.
4. In the **Encryption mode** drop-down list, select the encryption level.
5. Click **OK** to save your settings.

To Send E-mail Messages Encrypted Using Digital ID

When you encrypt a message using a digital ID, you must have the contact/recipient's digital ID configured in the **Record Properties > Contact Details**. Encrypting a message to a recipient with a digital ID encrypts the message using the recipient's public key. When recipients receive the message, they decrypts it using his or her private key. You can configure your Internet Security settings to automatically encrypt all outgoing messages with a Digital ID.

Use the following procedure to send an encrypted e-mail using digital ID.

1. Click the **Encrypt Message** drop-down arrow  button and select **Encrypt using Digital ID**. The outgoing message will be sent encrypted.
2. If a Digital ID is not configured for the contact, a warning box states GoldMine cannot encrypt the message. Click **OK** to return to the unsent message window.
3. Configure the contact's Digital ID or remove the encryption from the message by clicking the **Encrypt Message** drop-down arrow and toggling the **Encrypt using Digital ID option** off.

To Send Digitally Signed E-mail

When digitally signing a message, you must have a digital ID configured in GoldMine. The digital signature contains your private key and confirms for the recipient your From address matches the signature. Configure your Internet Security settings to automatically sign all outgoing messages with your digital ID. For more information, see the *GoldMine Administrator's Guide*.

On the toolbar, click the **Sign with Digital ID**  button. Your digital signature is added to the outgoing message.

Signature Failure Reasons

- The sender and signature do not match.
- The digital signature is expired.
- The Certificate Authority is not configured in GoldMine.

Sending E-mail to Multiple Recipients

Use the **Mail Merge** tab on the Edit E-mail dialog box to send the e-mail to all contacts or to a filtered group of contacts. Use the following procedure to send an e-mail to multiple recipients

1. At the Edit E-mail dialog box, click the **Mail Merge**  tab.

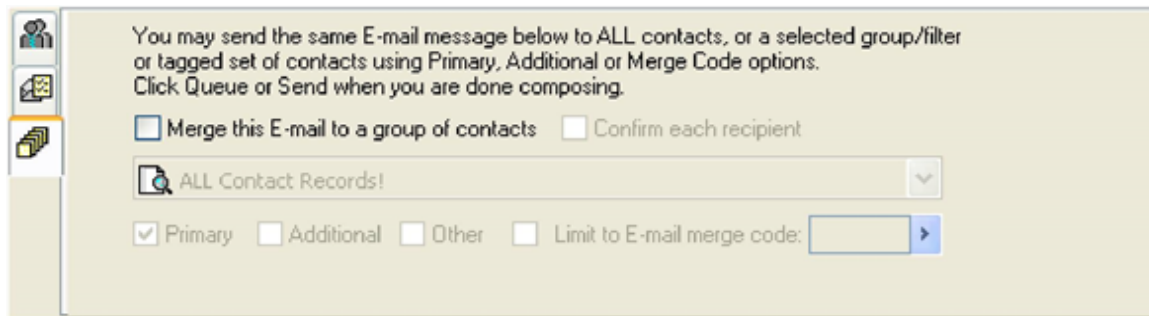

2. Select **Merge this E-mail to a group of contacts** to activate the mail merge options.
3. Select your filter or group in the drop-down list, or click on **<Filters of:>** or **<Groups of:>** to select other users and use their filters or groups.
4. Select **Confirm each recipient** to display a confirmation prompt for each selected recipient.
5. Select merge options:
 - **Primary.** Merges primary contact information with the selected template.
 - **Additional.** Merges additional contacts with the selected template. GoldMine can mass merge both primary and additional contacts into documents. This control is used to add or remove additional contacts from a mass mailing.
 - **Other.** Merges other e-mail addresses linked to the primary contacts.
 - **Limit to E-mail merge code.** Merges primary and additional contacts with the specified merge codes. Select the merge codes from the F2 Lookup list. To enter multiple merge codes, separate each entry with a semi-colon (;).
6. Click **Send** to send the message immediately or **Queue** to queue it for sending at the times defined in the Server Agents Administrator.

Configuring E-mail Options

Use the e-mail **Options** tab on the **Edit E-mail** dialog box to configure:

- Properties of your message such as formatting the body text in Rich Text Format (.rft) and including a return receipt.
- Options for recording your message such as saving in the recipient's History record and with an Opportunity or Project.
- Date and time to send a queued message.

To Configure E-mail Options

1. At the E-mail Center, click **New Message** or double-click on an existing e-mail message.
2. At the **E-mail Edit Center**, click the **Options** button .

The **Options** dialog box opens.

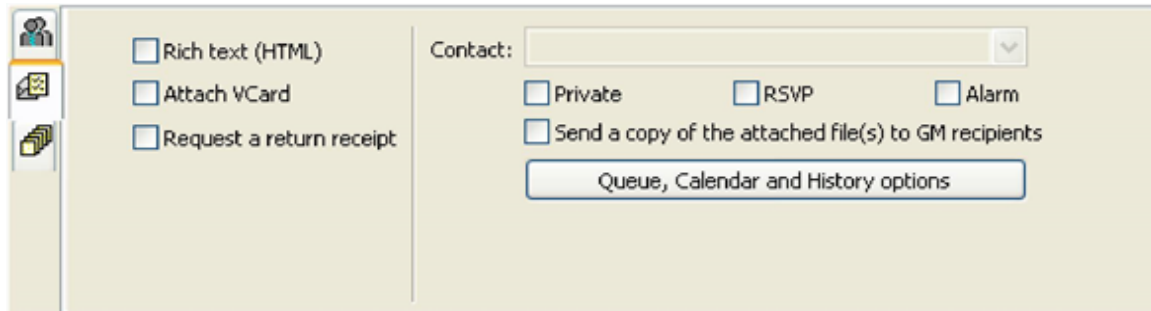

3. Select the following options as needed.
 - **Rich text (HTML).** Sends the e-mail message in HTML which provides more sophisticated formatting options such as selected fonts and inserted **.BMP** files.
If your recipient's system **does not** support HTML, unselect this check box to send the e-mail as plain ASCII text.
To automatically create all e-mail messages in HTML, select **Use HTML when creating new E-mail** on the **Advanced** tab of the Internet Preferences dialog box.
 - **Wrap lines.** When text is typed to the end of a line, GoldMine automatically places the next word at the beginning of a new line. This feature adjusts lines to fit the window size so text wraps smoothly without breaks in a window of any size. By default, GoldMine wraps text lines.
If you clear this option, GoldMine forces line wrap by placing a hard carriage return at the position entered in Wrap quoted lines in replies at column [x] in the **Composing** tab of the Internet Preferences window.
 - **Attach VCard.** Attaches your VCard (**.vcf** file) to the message. A VCard contains basic contact information similar to the entries made in your **Personal** tab or other information you enter outside of GoldMine. If the receiving system has VCard capabilities, the system will decipher the.vcf file to import this information. If the recipient uses GoldMine to retrieve e-mail, GoldMine can use your VCard information to create a contact record if no existing contact record is detected.

To Automatically Attach your VCard to All Outgoing E-mail Messages

- a. Open the **Tools** menu and select **Options**.
- b. On the <user> **Options** dialog box, click the **E-mail** tab and then click the **More Options** button.
- c. On the **E-Mail Option** dialog box, click the **Composing** tab and check the **Attach VCard to outgoing E-mail** option.

NOTE: The following fields are used in GoldMine when using address information for the VCard (.vcf file):

- **Mailing Address** = **Address2** (suite/room number)
- **Home Address Street** = **Address1** (street address only)

If the address requires both street address and suite/room number, include both of these in the **Address1** field.

This information can also be accessed from the **Registration** tab in the GoldMine License Manager (**Tools > Configure > License Manager**). For more information, see Updating Registration Information in the GoldMine Administrator's Guide.

- **Request a return receipt.** Returns an e-mail acknowledgment to the sender upon delivery of the e-mail message if the receiving e-mail server supports the return-receipt feature.
 - To link to a contact when sending the message to someone other than the primary contact, select the additional contact in the drop-down list. This option is available when sending to GoldMine users.
 - To add the message to an opportunity, project, or case linked to the contact, select them in the **Regarding** drop-down.
 - To add the message to an opportunity, project or case that is not linked to Contact yet, click **New** and then select **New Opportunity**, **New Case**, or **New Project**. The New Opportunity, New Case or New Project dialog box appears.
- **Private.** For users retrieving the message using GoldMine, this option restricts viewing code, reference, and notes about the message to the user who created the message, the recipient, and any users with Master Rights. In the Calendar, other users can see the activity but cannot display details in an activity zoom.
- **RSVP.** (GoldMine e-mail only—not available for Internet e-mail) Track task delegation. GoldMine notifies you when the message is completed or deleted by the recipient by creating an RSVP message in your Activity List.

GoldMine assigns a Result code to each RSVP activity. The Result code **Cmp** on the RSVP activity indicates the original activity was completed. The Result code **Del** indicates that the original activity was deleted by the assigned user.
- **Alarm.** Sets up an alarm for the message. When a message is set to alarm, GoldMine alerts the recipient that a message arrived if the message is retrieved with GoldMine.
- **Send a copy of the attached file(s) to GM recipients.** Sends a copy of an attached file when you send an e-mail to a GoldMine user.

4. To include Calendar and History information with your message, click **Queue, Calendar and History options**. The **Queue, Calendar and History options** dialog box opens.
 - To queue a message to be delivered later, select the time and date to send the e-mail in the **Date** and **Time** fields, click **OK** and then click **Queue** on Edit E-mail toolbar.
 - To create a history record of the e-mail, click the **Create a history record checkbox**.
 - To save the text of the e-mail, click the **Save the body text checkbox**.
 - To link the e-mail to an activity, type in or select the activity code from the **Activity** lookup box.
 - To link the e-mail to a result, type in or select the result code from the **Result** lookup box.
 - To add a reference to the **Reference** column displayed later on the History tab of the Contact, type in or select from the F2 Lookup list and the click **OK**.

You can now **Send, Queue, Save as Draft** or continue editing the e-mail.

Creating E-mail Templates

Use the following procedure to create an e-mail template.

1. Select **Go To > Document Templates**.
 2. At the **Document Management Center**, at the **User** drop-down list on the toolbar, select the user to create the template for. If the template is for all users, select (**public**).
 3. Right-click on E-mail Templates and select **New**.
- The **Edit E-mail** window opens.

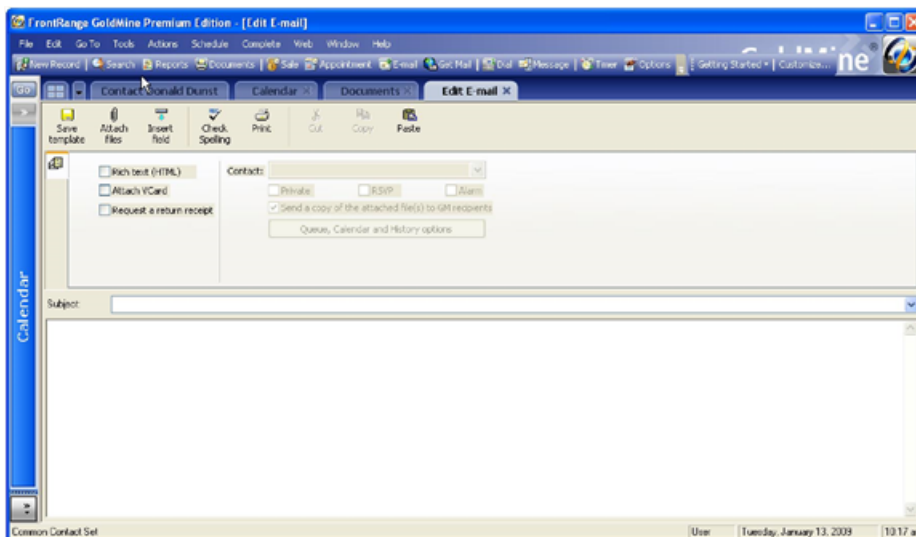

4. At the **Subject** field, type the subject of the e-mail.

NOTE: The subject you type becomes the subject line when using the template; consider what you are sending to contacts. The subject is also the template name appearing in the Document Management Center, so it must be unique.

5. Click **Attach files** button on the Edit E-mail toolbar to attach a file to the template.
6. Browse to locate the file you are attaching to the template.
7. Select the **Options** tab to configure template formatting and encoding options.

8. Select **Rich text (HTML)** to send the message in HTML. The Rich text format options lets you use specialized fonts and insert **.bmp** files.
If your recipient's system does not support HTML, leave the check box blank to send the message as plain ASCII text.
9. **Wrap lines** is the default. When a word is typed at the end of a line, the next word is placed at the beginning of the following line.
When creating a template, you cannot change this option.
10. Select **Attach VCard** to include a **.vcf** file with your message. The VCard contains basic contact information.
11. Select **Request a return receipt** to receive an e-mail acknowledgement from the recipient upon receipt. This option returns results only if the recipient's e-mail system supports the return receipt feature.
12. Click in the lower pane and begin creating the body of the message. Use these editing options to create the message:
 - HTML Toolbar
 - Local Menu
13. If desired, insert GoldMine fields into the message body, creating a dynamic e-mail message using data from the contact record in the merged document. Right-click in the message box and select **Actions > Insert GoldMine Field**.

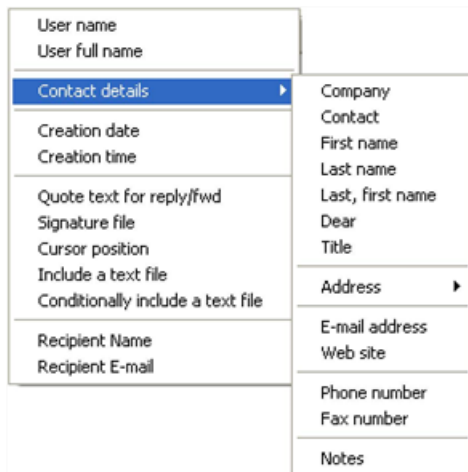

14. To save the template, right-click and select **Actions > Save template**.

TIP: Insert Key1-Key5 fields by placing the cursor at the location to insert the field and type. For example, <<key1>>, to insert the data from the Key1 field in the merged e-mail. Insert user-defined fields by placing the cursor and typing <<Contact2->Ufieldname>>

To Clone an Existing E-mail Template

1. Select **Go To > Document Templates**.
2. At the **Document Management Center**, select the **User** from the drop-down list whose template you are cloning.
3. Right-click on the E-mail template name and select **Clone**. The Select a User dialog box appears.
4. Select the user to create the cloned template for from the **User Name** drop-down list.

5. Click **OK**. The Edit E-mail window appears.
6. Enter a **Subject** for the template. The Subject will become the name for the template and should a unique name to distinguish it from other templates.
7. Edit the template as needed, then click the **Save template** button.

To Edit an E-mail Template

1. Select **Go To > Document Templates**.
2. At the **Document Management Center**, select the **User** from the drop-down list whose template you want to edit.
3. Right-click on the E-mail template name and select **Edit**. The Edit E-mail window appears.
4. Make any desired changes, then click the **Save template** button.

Using the Mail Merge Properties for E-mailing

1. Select **Go To > Document Templates**.
2. At the **Document Management Center**, select the **User** from the drop-down list whose template you want to edit.
3. Right-click on the E-mail template name and select **Edit**. The Edit E-mail window appears.
4. On the **Recipient** tab, select options from the following areas:

○ Contact Selection:

- **This Contact**: Merges the e-mail message with the primary contact from the active Contact Record, or select an additional contact from the drop-down list.
- **All contacts linked to (contact name)**: Merges the e-mail message with the primary and additional contacts for the active Contact Record.
- **All contacts in the following filter or group**: Merges the e-mail message with ALL Contact Records or with the filtered group or contact group selected from the drop-down list.

If you select **All contacts linked to (contact name)** or **All contacts in the following filter or group**, select from to additional options:

- **Primary**: Merges the e-mail message with the primary contact.
- **Additional**: Merges the e-mail message with the additional contacts.
- **Other**: Merges the e-mail message with the other e-mail addresses associated with the primary contact.
- **Limit to E-mail merge code**: Merges the e-mail based on the code selected in the F2 Lookup list.

○ Delivery:

- **Send now** to send the e-mail immediately.
- **Queue for delivery** at the times specified in the Server Agents Administrator.

5. Select the **File in History** tab, and then select from the following options:
 - **Create a history record:** Creates a record on the History tab of the selected contacts.
 - **Save the template text in history:** Includes the message in the history record.

NOTE: To display text in the Reference field, use quotes around the text. For example, "Phase one of campaign" displays this phrase in the Reference field on the **History** tab.

- **Activity:** Specifies an activity code.
 - **Results:** Specifies a results code.
6. Click **OK**.

Sending E-mails from the Document Management Center

Use the following procedure to send e-mails from the Document Management Center.

1. Select **Go To > Document Templates** or click the **Documents** button on the toolbar.
The **Document Management Center** opens.
2. At the **User** field, select a user from the drop-down list.
3. Highlight and right-click on the e-mail template you want to send and then click **Merge**.
The Mail Merge Properties dialog box opens.

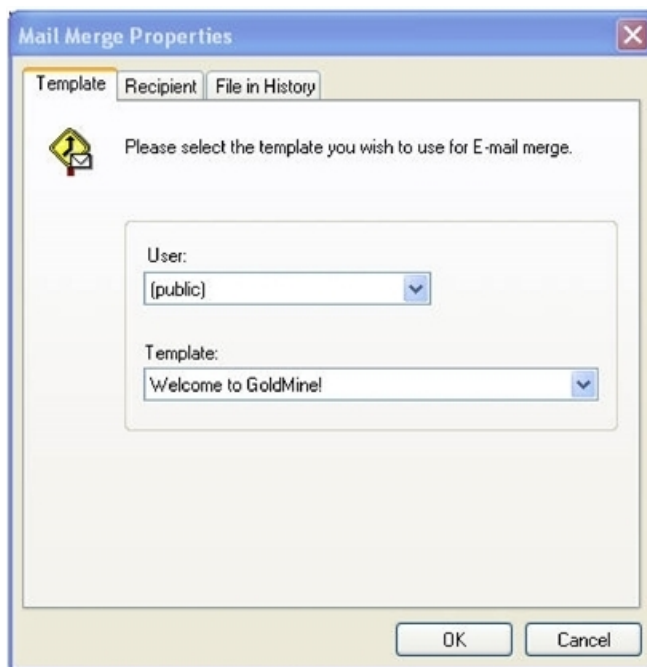

4. Select the user and template in the appropriate fields, if not already selected and then click **OK**.
The e-mail is ready to be sent.
If you send the e-mail immediately, a record of what was sent to the contact is filed on the **History** tab.

Replying to an Activity

Use the following procedure to determine how activity information is recorded when replying to a user's e-mail.

1. At the **Pending** tab, right-click on a listed activity and select **Reply**.

The **Reply to an activity** dialog box opens.

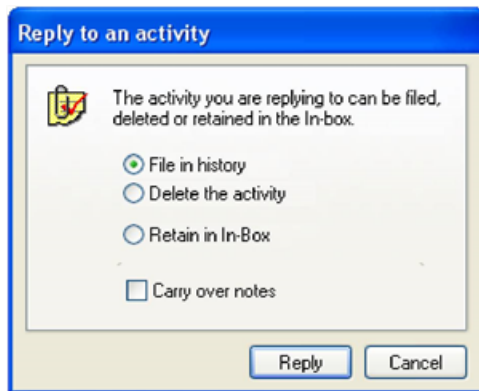

2. Select one of the following radio buttons:

- **File in history.** This button deletes the activity and creates a record of the outgoing e-mail message on the current tab. It creates a history record of the activity and adds a record of the outgoing e-mail message on the **History** tab.
- **Delete the activity.** This button deletes the activity from the current tab and creates a record of the outgoing e-mail message on the current tab and the **History** tab.
- **Retain in the In-Box.** This button leaves the activity on the current tab and creates a record of the outgoing e-mail message on the **History** tab.

Select **Carry over notes** to keep notes with the activity record.

3. Click **Reply**.

The **Edit E-mail** window opens with the message addressed to the GoldMine user who created the activity.

4. Edit the message as needed and then click **Send**.

Spell-Checking E-mail

Use the E-mail Center to check the spelling in the message, improve professional presentation, and customize the spell-checker.

Open the **User Options > Spell tab** dialog box for basic customization; for more information, see Setting Options for the Speller Tab in the GoldMine Administrator's Guide.

You can customize the speller as you work, adding words and creating individual or company dictionaries. For more information, see [Creating Dictionaries](#).

To Spell Check an E-mail

1. After creating your e-mail, click **Check Spelling** button on the E-mail Center toolbar.
The Check Spelling dialog box opens.
The questionable word appears in the **Not in Dictionary** field.
Suggestions are listed in the **Suggestions** list. The words displayed are based on the options selected on the Speller tab.
2. Select an option:
 - **Ignore**. Skips this occurrence of the questionable word; if the word comes up again, it will be tagged and displayed.
 - **Ignore All**. Skips this and all subsequent occurrences of the word in this document.
 - **Add**. The word is added to the dictionary displayed in the Add words to text box.
 - **Change**. Replaces the questionable word with the one highlighted in the Suggestions list; or, if the word is edited, the edited word is used as the replacement.
 - **Change All**. Changes this and all subsequent occurrences of the word in the document. The selected word in the Suggestions list is used unless the word is edited, in which case the edited word is used.
 - **Suggest**. Searches more thoroughly for a suggested replacement word for the questionable word. Each time you press the Suggest button, a deeper search is made. When the spell checker exhausts all possibilities, the Suggest button is disabled.
3. To edit a questionable word, type a revised version of the word in the **Not in Dictionary** text box. **Ignore** changes to **Undo edit**.
Clicking **Undo edit** returns the edited word to the original form.
4. Use the **Check Spelling** dialog box to change the Options and Dictionaries.
5. Select **Undo** if you made changes to a document with **Ignore** or **Change** and want to undo the changes.
The **Undo** button takes you back one word at a time.
6. Click **Cancel** to stop the spell checker and close the window.

Creating Dictionaries

Use the GoldMine spell checker to configure and customize the dictionary for each user. Add words, import files, and change the action on individual words.

Use the following procedure to create dictionaries.

1. Select **Tools > Options** and then select the **Speller** tab.
2. Click **Setup Dictionaries**. The Dictionaries dialog box opens.

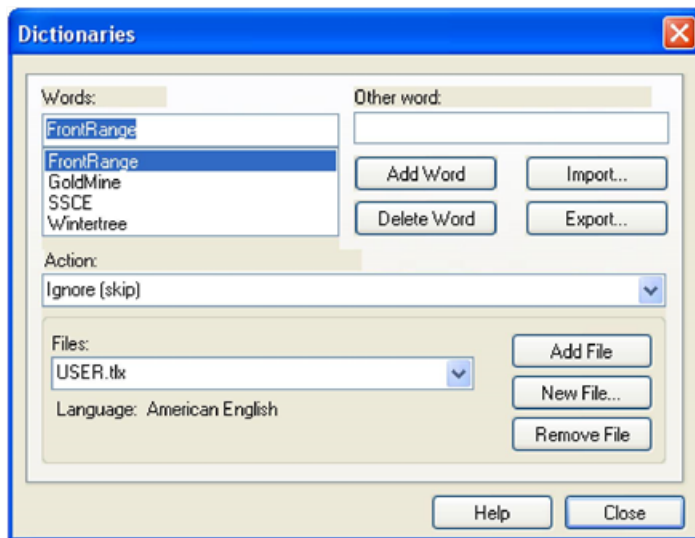

3. Select from the following options as needed.

The **Words** text box lets you add a word or edit the highlighted word from the text box. The text box listing displays the words in the Files.tlx file.

- To add a word, type the word and then click **Add Word**.
- To edit a word, highlight the word, type the correction and click **Add Word**.
- To type case variations on a word, at the **Other word** field, type in the word and then click **Add Word**.

4. Click **Delete Word** to remove the word from the dictionary file.
5. Click **Import** to import the words in a .txt file to the current Files .tlx file.

NOTE: When files with multiple word phrases are imported, each word adds individually rather than as a phrase.

6. Click **Export** to export the words in the current Files .tlx file to a .txt file.
7. At the **Action** drop-down list, select an action to apply to individual words:
 - Auto change (use case of checked word)
 - Conditionally change (use case of other word)
 - Conditionally change (use case of checked word)
 - Ignore (skip)
 - Exclude (treat as misspelled)

To apply an action to a word:

- a. Highlight the word in the **Words** text box listing.
- b. Select the action from the Action drop-down list.
- c. Click **Add Word**. The action you selected applies to that word.
- d. The **Files** drop-down list displays available custom `.t1x` dictionaries.
- e. Click **Add File** to browse to other `.t1x` files.

NOTE: The `.t1x` files store in user folders in the Speller folder of the main GoldMine directory.

8. To create a new dictionary, click **New File**.
A `.t1x` file is created, and the New Dictionary dialog box appears.
Type the new File Name. Select the **Language** from the drop-down list and click **OK**.
9. Click **Remove File** to delete the current `.t1x` file.
10. Click **Close** to save the settings.

Retrieving E-mail

Use the following procedure to retrieve Internet e-mail.

1. Select **Go To > E-mail** to jump directly to the POP Password dialog box for retrieving from your primary account.
2. If you are in the E-mail Center, click the e-mail account to retrieve.
3. The POP Password dialog box appears if you do not have your Internet e-mail password configured in the Internet tab of your User's Options.
4. Type the Password and click **OK**.
GoldMine downloads the waiting e-mail from your POP3 server e-mail account.
5. Read and process your e-mail while connected online or move it to your GoldMine Inbox and disconnect from your e-mail server. To read e-mail in the E-mail Center, double-click the message.

NOTE: When you move messages from Online to Inbox, the Attach E-mail to Contact dialog box appears. Select how to link messages to contacts.

6. To process the message, right click the message in the **E-mail re:** text box and select **Actions**.
You can also read retrieved e-mail by selecting **Read from the local menu** in the Activity List or on the Pending tab of the contact record.
7. Configure e-mail settings by selecting **Tools > Options**.
The User's Options dialog box opens. Select the **E-mail** tab.
8. After the e-mail options have been set, retrieve internet or Outlook e-mail messages manually or automatically in the E-mail Center.
9. Select **Go To > Mail**. The E-mail Center opens.
In the view window of the Navigation Pane, click an account in your Online folder to check internet e-mail, or open the Outlook folder to manage Outlook messages.

10. To process the message, right click on **Action**.

You can select any option depending on how you want to process the message (for example, Reply, Forward, and so on.)

You can also read retrieved e-mail by navigating to the local menu in the Activity List or Pending tab of the contact record and the selecting **Read**.

11. In the view window of the Navigation Pane, click an account in your Online folder to check internet e-mail, or open the Outlook folder to manage Outlook messages.

Linking E-mail Messages to Contacts

You can attach e-mail messages to contacts using the Attach E-mail to Contact dialog box.

Use the following procedure to link an e-mail to a contact.

1. Select **Go To > Mail**.

2. In the E-mail Center, move messages to the Inbox or right-click and select **File**.

The Attach E-Mail to Contact dialog box appears displaying the sender's Internet account name, return address, subject of the message, and the VCard name if there is one.

If the message was sent with a VCard, select **Use the VCard** information if you create a new contact based on the VCard information.

3. For an unlinked message select one:

○ **Find an existing contact and link this message to it.** Use the Contact Search Center to select a contact. GoldMine will associate the message and VCard file with the selected contact.

○ **Create a new contact and link this message to it.** Uses the VCard information to create a contact and displays the **Read E-mail** dialog box. GoldMine will associate the message and VCard file with the selected contact.

○ **Find an existing contact, create a new additional contact, and link this message to it.** Use the Contact Search Center to select a contact. GoldMine will create an additional contact from the sender of the message, then link the message to the contact record.

○ **Do not link this message to any contact.** Displays the Read E-mail dialog box without associating the message or VCard information to a new or existing contact.

If you have selected one of the first three options, you can select **Link the address <E-mail Address>** to the contact to link the **From:** e-mail address of the retrieved mail to the contact.

4. Click **OK**. If linking multiple messages, the dialog box appears for the next message.

Reading E-mail

The E-mail Reader window is the primary way you work with individual e-mail messages.

Use the following procedure to read an e-mail

1. Launch the **E-mail Reader** by double-clicking a message in the E-mail Center or the contact.
2. On the **Retrieval** tab of the Internet Preferences dialog box, select **Open Read E-mail**.
GoldMine retrieves and opens your e-mail.
3. The E-mail Reader window displays the full message with selected header information. Use the toolbar or right-click the message body and select an option from the local menu.

NOTE: GoldMine decodes and displays e-mail messages and attachments created in the MS RTF (Rich Text Format) sent as `winmail.dat` files rather than displaying them as attachments. This creates smooth interoperability between Outlook messages created in Outlook and GoldMine.

Reading E-mail Sent with Digital IDs

You can receive e-mail messages digitally signed and encrypted from non-GoldMine users.

- To send you a signed e-mail message, the sender must have a Digital ID from a valid Certificate Authority.
- To send you an encrypted e-mail message, senders must have your Digital ID public key from a valid Certificate Authority. When receiving the message, GoldMine asks you for your password in the **Private Key Password** dialog box.

TIP: For more information, see [Using Digital IDs with E-mail Messages](#).

<p>Signed Icon in Inbox</p> 	<p>Signed with a Digital ID. When receiving a digitally signed message, the message includes the sender's digital signature and public key.</p> <p>When the message signature is verified, the Inbox displays a signature icon next to the message. When you open the message, you are notified if the signature is verified or if the signature verification failed.</p>
<p>Encrypted Icon in Inbox</p> 	<p>Encrypted. When receiving a digitally encrypted message, the message was encrypted with your public key (supplied to the sender at an earlier time). The message is decrypted using your private key. You are asked to supply the password to your private key to read the message.</p>
<p>Signed and Encrypted Icon in Inbox</p> 	<p>Signed and Encrypted. When receiving a digitally signed and encrypted message, the message includes the sender's digital signature and a message encrypted with your public key (supplied to the sender at an earlier time). The message signature is verified and the message decrypted using your private key (configured in GoldMine). You are asked to supply the password to your private key in order to read the message.</p> <p>Signature Verified Banner on Message</p> 
<p>Failed Encrypted and Signed Icon in Inbox</p> 	<p>Signature Verification Failed Banner on Message</p> 

Using E-mail Templates

E-mail template created in the Document Management Center (see [Creating E-mail Templates](#)) can be used when creating an e-mail to pre-fill the body of the message.

1. Select **Actions > E-mail**, or **Schedule > GoldMine E-mail**.
2. From the E-Mail Center, click **New Message** in the toolbar.
The Edit E-mail dialog box opens.
3. At the **Subject** drop-down list, select the template.
4. To select the template of another user, click **Select Template User**.
5. Edit the message as needed.
6. Click **Send** to send the message immediately or **Queue** to queue it for sending at the times defined in the Server Agents Administrator. For more information about the Server Agents, see the GoldMine Administrators Guide.

Creating E-mail Distribution Lists

Use the following procedure to create custom e-mail Distribution Lists of contacts, users, and manual e-mail addresses.

1. In the E-mail Center, right-click and select **Options > Set up Distribution Lists**.
2. At the Distribution List Center, right-click the upper-right pane and select **New Distribution List**.
3. Type a descriptive name for the list and press **Enter**.
4. Right-click the new distribution list and select one of the following options:
 - **Add Contact**. Add a contact from the Contact Search Center.
 - **Add Contacts E-mail**. Add a contact from the Contact Search Center and specify the e-mail address.
 - **Add User**. Add a user or user group.
 - **Add Manual E-mail address**. Select or type the e-mail address.

NOTE: You can add more than one recipient to the Distribution list.

Using Encryption and Digital IDs

- [Using Digital IDs with E-mail Messages](#)
- [Using Digital IDs](#)
- [Public and Private Keys](#)
- [Security Levels](#)
- [Sharing Public Keys](#)
- [Using Digital IDs in GoldMine](#)

Using Digital IDs with E-mail Messages

If you and your contact use digital IDs to verify signatures and send encrypted e-mail messages, you can use GoldMine to configure your Internet E-mail Options.

Your digital ID, also known as a digital certificate, is a file sent with an e-mail message identifying you as the authentic sender. Digital ID certificates are files issued by a certified security authority such as VeriSign, Inc., or from your Microsoft Exchange Server administrator. Digital IDs have an expiration date and must be renewed periodically to remain valid. A digital ID typically contains:

- Your name and e-mail address as a digital signature
- Your public key
- Expiration date of the public key
- Name of the Certification Authority (CA) who issued your Digital ID
- Serial number of the Digital ID
- Digital signature of the CA

Using Digital IDs

A digital signature provides security by verifying the message originated from a specific person and that the message has not been altered. A digital ID also works as a message encryption method. Digital ID encryption scrambles a message with a recipient-specific algorithm.

Public and Private Keys

The digital ID encryption uses a system of key pairs that include a public key used to encrypt a message and a private key used to decrypt a message. The sender of a secure e-mail must have the recipient's public key to encrypt the message. When the message is received, it is decrypted using the recipient's matching private key.

Using GoldMine you can exchange encrypted e-mail messages with a contact. You must have the contact's digital ID that includes his or her public key and the contact must have your digital ID that includes your public key.

In GoldMine, you must then import the contact's Digital ID using the contact's **Edit > Record Properties > Contact Details > Digital IDs** tab and import your Digital ID using your **Internet E-mail Preferences > Security** tab.

For example, when you send an encrypted message to a contact, it is encrypted in GoldMine using the public key the contact provided you. When he or she receives the message, it is decrypted by the contact's e-mail application using his or her private key. Conversely, when a contact sends you an encrypted message it is encrypted by the sender's e-mail application with your public key (provided earlier). When you receive the message, it is decrypted using your private key.

Security Levels

- **Signed.** The message is signed with the sender's private key. Sending a message with a digital signature confirms the message was sent by the sender listed in the From address.
- **Encrypted.** The message is sent with the recipient's public key. The recipient provides you with his or her public key before you send the message. When a message is encrypted, the body and attachments are hidden from anyone who does not have the recipient's private key. Only the recipient should have the recipient's private key. An encrypted message does not guarantee to the recipient that the sender is the name in the From address.
- **Signed and Encrypted.** The message is signed with the sender's private key, confirming for the recipient the message was sent by the sender in the From address, and it is encrypted with the recipient's public key and then decrypted with the recipient's private key when he or she receives the message.

Sharing Public Keys

For security reasons do not share your private key. You can share your public key with contacts two ways:

- **Digital ID Signature.** Your Digital ID is attached to any message that includes a Digital ID Signature. The recipient can then extract it and import it into his or her e-mail application. For example, in Outlook the user can right-click the sender's name on a message and add the contact to his or her existing contacts. The digital ID certificate is included.
- **Export.** Export your Digital ID send it to a contact who can then import the file into his or her e-mail application. For example, in Outlook the file is imported on the contact's Certificate tab.

Using Digital IDs in GoldMine

- **Configuring Contacts' Digital IDs.** Imports a contact's digital ID into the contact record. See [Setting Digital IDs in Contact Details](#).
- **Configuring GoldMine Users' Digital IDs.** Imports your digital ID into GoldMine. You determine the signature and encryption settings. See [Setting Options for the E-Mail Tab in the GoldMine Administrator's Guide](#).
- **Sending Digitally Signed E-mail Messages.** Sends a message with your Digital ID signature. See [To Send Digitally Signed E-mail](#).
- **Sending Encrypted E-mail Messages.** Sends individual messages with a digital ID signature or GoldMine encryption. See [Sending Encrypted E-mail](#).
- **Reading E-mail Messages Sent with Digital IDs.** Reading digitally signed, encrypted, or signed and encrypted e-mail messages. See [Reading E-mail Sent with Digital IDs](#).

Setting Digital IDs in Contact Details

If a contact uses a digital ID when sending you e-mail, configure the contact's record with the ID information.

1. With the contact record active in GoldMine, select **Edit > Record Properties > Contact Details**.
2. At the **Contact Details dialog box**, select the **Digital IDs** tab.
3. Click **Import** to add a contact's digital ID file to the GoldMine contact record.
The **Import Digital ID dialog box** opens.
4. In the **Filename** field, type or browse to the *.p7b or *.cer certificate file you are importing.
5. In the **Name** field, type the name to display.
6. Click **OK** to return to the Digital IDs tab.
7. To export the file to another location, click **Export**.
8. To review the certificate details, click **View**.
9. To remove a digital ID, highlight the ID and click **Delete**.

About the Literature Fulfillment Center

Use the Literature Fulfillment Center to manage and track brochures, price lists, and other publications sent to your contacts.

The Literature Fulfillment Center stores and processes literature requests in one easy-to-view and manage location. New publications can be added to a list for other users to select for their contacts.

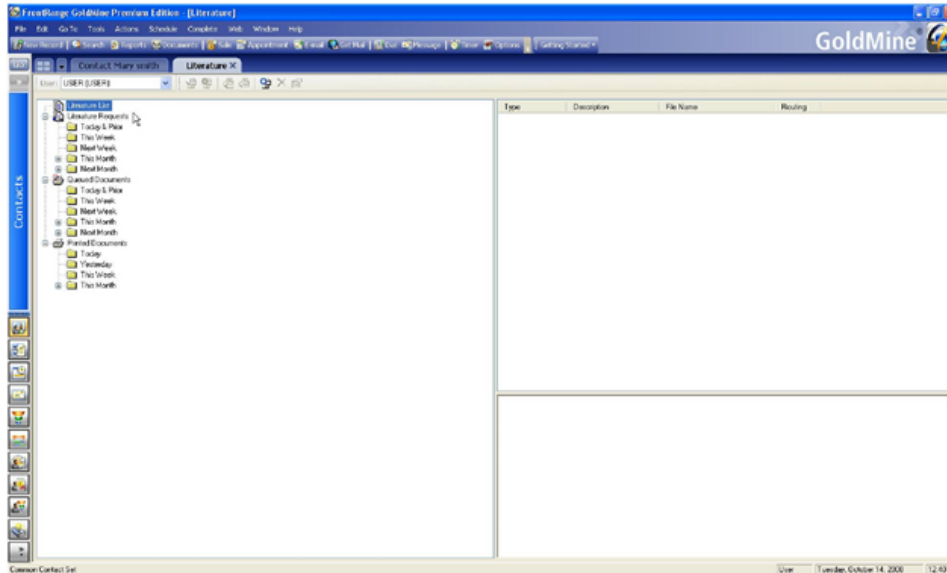

You can perform the following tasks in the Literature Fulfillment Center:

- Add documents
- Edit document properties
- Fulfill or reject scheduled requests
- Edit scheduled requests
- Fulfill or reject queued documents
- Edit scheduled documents

General management displays in the left pane and specific requests in the upper right pane. The lower right pane displays associated attachments or a preview window of the document that was printed.

To Access the Literature Fulfillment Center

1. Select **Go To > Literature**.

The **Literature Fulfillment Center** opens.

2. Use the toolbar to execute commands or local menu options in the left pane to manage:

- **Literature List.** A predefined literature list that varies depending on which user created the literature packet. This list is available when you schedule a Literature Request. When selecting a Literature List in the left-hand pane, the literature options display in the right pane.

Right-click on the Literature List to access the local menu.

- **Refresh.** Refresh the Literature List.

- **Refresh All.** Refresh everything in the left pane.

- **Literature Requests.** Literature requests by date. When you select a date, the literature requests scheduled for that date or date range are displayed in the upper right pane. The literature requests are added by scheduling a Literature Request.

Right-click on **Literature Requests** to access the local menu.

- **Refresh.** Refresh the Literature List.

- **Refresh All.** Refresh everything in the left pane.

- **Expand.** Expand the date options.

- **Queued Documents.** Queued requests by date. When selecting a date, the literature requests scheduled for that date or date range display in the upper right pane.

Queued documents are added to the Literature Fulfillment Center when configuring Mail Merge properties through the Document Management Center. Queued documents can be manually fulfilled through the Literature Fulfillment Center or automatically executed at the selected time if you configured the Server Agents to Print/FAX.

Right-click Queued Documents to access the local menu. For more information on Mail Merge properties, see [Using Mail Merge Properties for Printing](#).

Queued Documents Local Menu

- **Refresh.** Refresh the Literature List.

- **Refresh All.** Refresh everything in the left pane.

- **Printed Documents.** Documents and literature requests you fulfilled. Right-click **Printed Documents** to access the local menu.

- **Refresh.** Refresh the Literature List.

- **Refresh All.** Refresh everything in the left pane.

- **Expand.** Expand the date options.

- **Purge All.** Delete all information from the Printed Documents list.

Adding Documents to the Literature Fulfillment Center

Use the following procedure to add an existing publication or file to the Literature List.

1. Select **Go To > Literature**.
2. At the **Literature Fulfillment Center**, highlight **Literature List** in the left pane and right-click and select **New** from the local menu.

The Literature dialog box opens.

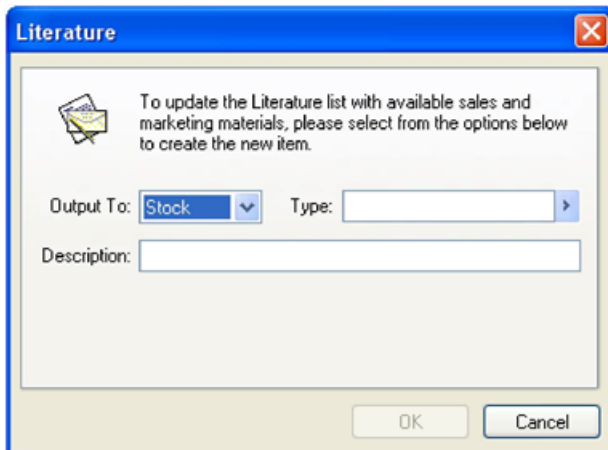

3. In the **Output To** drop-down list you can select one of the following:
 - **Stock**. Literature that is printed and available as shelved stock.
 - **Printer**. Literature that is to be printed from a file.
 - **FAX**. Literature that is to be sent via fax.
4. In the **Type** field, type or select the literature type from the F2 Lookup list.
5. In the **Description** field, type or select a brief description of the literature from the F2 Lookup list and then click **OK**.

Editing Documents in the Literature Fulfillment Center

Use the following procedure to edit documents

1. Select **Go To > Literature**.
2. At the Literature Fulfillment Center, highlight **Literature List** in the left pane.
The documents are listed in the upper right pane.
3. Right-click the document to edit and select **Edit** from the local menu. The Literature dialog box appears.
4. In the **Output To** drop-down list, select one:
 - **Stock**. Printed literature available as shelved stock.
 - **Printer**. Literature to print from a file. Select the file path and click **Edit** to make changes.
 - **FAX**. Literature to fax. Select the file path needed and click **Edit** to make changes.

5. In the **Type** field, type or select the literature type from the F2 Lookup list.
6. In the **Description** field, type or select a brief description of the literature from the F2 Lookup list. and then click **OK**.

Fulfilling or Rejecting Scheduled Literature Requests

When a Literature Request is assigned to you, the request appears on your calendar as **Lit** in the Task pane.

Use the following procedure to fulfill or reject scheduled literature requests

1. Select **Go To > Literature**.
2. At the Literature Fulfillment Center, select your name in the **User** drop-down list to view requests assigned to you.
3. Select the **Literature Requests** date or date range for the request. The literature request appears in the upper right pane.
4. Highlight the literature request and right-click. Select options in the local menu.
5. To fulfill the request, note the attachments to send and select **Fulfill**.
If a literature request is to be printed or faxed, the document is printed or faxed. Attachments are not sent automatically and must be handled as per your usual office procedure.
6. To reject the request, select **Reject**.
7. At the Rejection of Literature Requests dialog box, type or select the reason in the F2 Lookup list.
If this activity was scheduled with an RSVP, GoldMine notifies the person who assigned it to you stating why it was rejected.

Fulfilled requests are moved from Pending to the History tab; the request appears in the **Printed Documents** area of the Literature Fulfillment Center.

Fulfilling or Rejecting Queued Documents

Queued Documents in the Literature Fulfillment Center come from the Document Management Center and were merged with one or more contacts. For multiple contacts, each contact is listed separately in the upper right pane when you select the assigned user and date the document was queued for.

Queued documents are fulfilled when using the **Print/FAX Server Agent**; to send the document immediately or remove it from the queue, use the **Queued Documents** area of the Literature Fulfillment Center.

Use the following procedure to fulfill or reject queued documents.

1. Select **Go To > Literature**.
2. At the Literature Fulfillment Center, select your name in the **User** drop-down list to view requests assigned to you.
3. Select the **Queued Documents** date or date range for the request. The queued document appears in the upper right pane.
4. Highlight the document and right-click. Select options in the local menu.

5. To fulfill the print or fax request, right-click and select **Fulfill**.
The document will print or send, depending on the settings configured.
6. To reject the request, right-click and select **Reject**.
7. At the **Rejection of Queued Document dialog box**, type or select the reason in the F2 Lookup list.

Fulfilled requests are written to the History tab; the request appears in the **Printed Documents** area of the Literature Fulfillment Center.

Editing Scheduled Literature Requests

Use this procedure to edit a Literature Request assigned to you.

1. Select **Go To > Literature Fulfillment**.
2. At the Literature Fulfillment Center, select your name in the **User** drop-down list to view requests assigned to you.
3. Select the **Literature Requests** date or date range for the request to act on. The literature request appears in the upper right pane.
4. Highlight the literature request, right-click, and select **Edit**.
The Schedule a Literature Request dialog box appears.

About Telemarketing Scripts

Using GoldMine's branching scripts (see [Using Telemarketing Scripts](#)), a user can gather information by working through a series of interactive questions. Branching scripts organize questions in a flowchart-type format.

Use scripts to automate a variety of tasks such as guiding telemarketers through sales calls, collecting survey information, and training new salespeople.

Branching scripts are GoldMine's version of online questionnaires. With a branching script, telemarketers can deliver structured information to a prospect and, based on the prospect's response, work through a predefined dialog of related information.

Additional information can be designed to answer the customer's anticipated inquiries or provide requested information, so an accurate response to the customer's needs is readily available.

Each script question can contain an unlimited number of possible answers, and each answer can branch out to a different question. A script can contain up to 99 questions.

While the script is being executed, information on the prospect's responses can be saved in the Notes field of the active contact record or placed directly into one of the fields of the contact's record. Once this data is entered, filter expressions can be used to select contacts who responded similarly to script questions.

Branching Scripts Workflow

Before attempting to enter a branching script in GoldMine, map the entire script structure on paper. This strategy can be helpful in creating a branching script:

- 1. Decide what questions to ask and the possible responses.** List questions with all the related responses directly below them. Draw lines connecting each response to the appropriate follow-up question. Note each question can have several response lines leading to it. However, no response should have more than one line leading from it (each response can only branch to one question).
- 2. Number each question.** Try to select a numbering scheme that keeps questions in a natural sequence. If there are sub-branches within the script, you will have to jump numbers. A good rule to follow is to number the questions in a way that no answer leads to a lower-valued question. Number questions in intervals of 5 or 10 so additional questions can be inserted later in the script without having to change the numbering scheme.
- 3. When all the questions are numbered, follow each question back to the preceding answer, and enter the question number next to the response.** These numbers are the **Goto** values entered into GoldMine.
- 4. Determine if any questions should be omitted from the dialog.** Mark them on the worksheet.
- 5. To store the text of a selected response in a field, enter the name of the field to be used next to the question number on the worksheet.** Most fields in the contact record can be used to store script responses.

Now you are ready to enter the script in GoldMine.

Creating Telemarketing Scripts

Use the following procedure to create a telemarketing script.

- 1. Select **Go To > Scripts**.**
- 2. At the Script dialog box, click **Maintain Scripts**.**
The Branching Scripts Listing dialog box opens, listing script names in the main pane and the number of times run.
- 3. Click **New**.**
The Branching Scripts Profile dialog box opens.

Branching Scripts Listing Dialog Box

The following buttons appear on the Branching Scripts Listing dialog box:

- **New or Edit.** Opens the Branching Script Profile dialog box.
Click **New** to create a telemarketing script.
- **Delete.** Removes the script.
- **Reset.** Resets the selected script statistics, including all response percentages, and the number of runs.
- **Close.** Exits the dialog box.

Branching Script Profile Dialog Box

The following options appear on the Branching Scripts Profile dialog box:

- **Number.** Determines the location of the script in the browse window. Lower numbered scripts appear higher on the list.
- **Script.** Descriptive title for the script.
- Existing questions display in the **Script Questions** pane.
 - **New.** Displays the **Branching Script Question** dialog box where you add a script question.
 - Click **New** to create a telemarketing script.
- **Edit.** Displays the **Branching Script Question dialog box** where you edit the highlighted script question's number, title, or responses.
- **Delete.** Deletes the selected script question.

Branching Script Question Dialog Box

When you select **New** or **Edit** from the **Branching Script Profile**, the Branching Script Question dialog box opens.

- **Title.** Descriptive title for the question that appears at the top of the question screen when the script is used.
- **Update field.** Optionally, you can select a field in the drop-down list to store the response to this question when the script is executed. When a field is used, GoldMine places the text of the response in the selected field in the contact record.
- **Notes.** Question and any other text to be delivered to the participant.
- **Question No.** The question number assigned to the script question.

You should have selected a question number for each question when you designed the script. Enter numbers lower than 10 with a leading zero. For example, enter **1** as **01**.
- **Save History.** Select this field to include the question's title and response in the script dialog text. If this field is cleared, the question is excluded from the dialog when the script is executed.
- **New.** Adds a response record.

The Branching Script Answer dialog box appears.
- **Edit.** Edits a response. The Branching Script Answer dialog box appears.
- **Delete.** Removes the selected response.

Branching Script Answer Dialog Box

When you select **New** or **Edit** to add a response record, the Branching Script Answer dialog box opens.

- **Number.** The number of the response determines the position of the response in the listing. Lower number responses appear on the top of the list.
- **Goto.** Type the number of the question this response leads to. The Goto question number displays if this response is selected during script execution.

- **Answer.** Type the text of the response.
- **Prompt for response.** Select this field to prompt the operator to enter a response when this answer is selected.

This option can be selected only when an entry is made in **Update** field in the Branching Script Question dialog box. The operator's response saves to the field specified by Update field.

If the script question contains only one answer and that script answer has the **Response box** checked, GoldMine automatically displays the Enter Response dialog box, eliminating the need to select the answer.

After entering all the questions and responses into GoldMine, perform a test by running the script.

Using Telemarketing Scripts

Use telemarketing scripts to construct structured dialogs with customers.

1. Select **Go To > Scripts**.

The **Telemarketing Script dialog box** opens.

NOTE: All the responses you log while using the script are applied to the current contact record.

2. Select the script in the **Script** drop-down list and begin asking questions.
3. Update fields as needed.

Calling Contacts with GoldMine

With the **Telephony** tab settings properly configured, use GoldMine to dial telephone numbers or send SMS/Text messages to your contacts.

Calling Primary Contacts

To call primary contacts, open the **Actions > Call Contact** menu and then select from following options:

- **Dial, Dial Phone 2, and Dial Phone 3:** Dials the selected phone number from the primary Contact Record. The Phone Dialer dialog box appears.
- **Dial Fax:** Dials the fax number.
- **Manual Dial:** Starts the timer.
- **Incoming Call:** Starts the timer.

Calling Additional Contacts

To call an additional contact, right-click the **Contacts** tab and select **Options > Dial**. The Phone Dialer dialog box appears (see [Using the Phone Dialer](#)).

Calling Personal Contacts

To call a contact in your personal contacts (see [About Personal Contacts](#)), select **Go To > My Contacts**. Click **Dial**. The Phone Dialer dialog box appears (see [Using the Phone Dialer](#)).

Using the Phone Dialer

Dial phone numbers listed in GoldMine using the dialing option. The modem must be properly configured on the **Telephony** tab. See Setting Options for the Telephony Tab) in the GoldMine Administrator's Guide.

To Using the Phone Dialer

1. The number you are dialing, plus any assigned prefix, appears on the Dialing text box. Status displays a message related to the current call.
Select **Complete a call** to have GoldMine complete the connection to the telephone number and to wait for you to click **Pick up** before closing the modem port and resetting the modem. If you do not select **Complete a call**, you must pick up the handset before the modem completes dialing.
2. Click **Pick up** to take over the call from the phone dialer. If you have selected **Complete a call**, GoldMine waits until you click **Pick up** before hanging up the modem. Be sure to pick up the telephone handset before clicking **Pick up**.
3. Click **Cancel** to stop the modem at any point during the dialing process.

Making and Answering Calls with SoftPhone

SoftPhone integration with GoldMine uses SIP (Session Initiation Protocol) and VoIP (Voice over IP) technology to place and answer contact calls. The SIP Proxy (not included with GoldMine) must be configured and its functionality verified by an administrator.

Your administrator can then configure GoldMine to make and receive calls through the SIP Proxy Server by setting SoftPhone preferences.

Using SoftPhone

1. Select **Actions > Call Contact > Launch SoftPhone**.
The SoftPhone control dialog box opens.
2. Use SoftPhone to **Answer** incoming calls, manually **Dial** phone numbers, **Transfer** calls, **Hang up**, place calls on **Hold**, and make **Blind Transfer** calls to another number or GoldMine user.
3. GoldMine reads the **phone1**, **phone2**, and **phone3** fields and pulls those numbers into the Contact Numbers area. Click a number to dial it.

NOTE: UPHONE fields are user-defined fields GoldMine users can create and use as extra phone fields. If the name starts with UPHONE, GoldMine recognizes the field as an extra phone field.

4. After placing or receiving a call, adjust the speaker and microphone volume.
5. To use SoftPhone by default, select **Tools > Options > Telephony** and select **Use SoftPhone by default**.

About Personal Contacts

To keep a separate phone log for other important or commonly used telephone numbers, use the Personal Contacts feature to maintain a private file you can access easily while working in GoldMine. Only the user who created the file can access a Personal Contacts.

Use the following procedure to use Personal Contacts.

1. Select **Go To > Personal**.
Your Personal Contacts dialog box opens.
2. Click **Dial** to use the Phone Dialer.
3. Click **New** to add a new entry.
4. Click **Edit** to change the selected entry.
5. Click **Delete** to remove the selected entry.
6. Click **OK** to close.

NOTE: The Contact field must be limited to 30 characters.

Sending an SMS or Text Message

SMS (Short Message Service) and Text message are essentially the same thing, but have different names depending on what part of the world you live or work. When the **Telephony** tab is properly configured (see Setting Options for the Telephony Tab in the help or in the GoldMine Administrator's Guide), GoldMine can be used to send a message to a contact.

To Send an SMS/Text Message

1. Open the **Actions > Call Contact** menu and then select the **Send SMS/Text Message** menu item. The Send SMS/Text Message dialog box appears.
2. Enter the **Phone Number** and select a cellular **Provider**.
3. Enter the text of the message to send in the Type Message to send area.

NOTE: SMS/Text messages have a 110 character limit, not including spaces.

4. To store this message in your History, check the **Save in History** box and enter **Reference**, **Code**, and **Results** information as desired.
5. Click **Send** to send the message or **Cancel** to abort.

NOTE: Please be aware that the recipient's mobile service provider must support the ability to receive SMS/Text messages via e-mail. Some mobile service providers also require that the subscriber enable mobile e-mail for their account prior to them being able to receive messages on their mobile device.

Sales Management

Plan, schedule, and record sales. Individuals can forecast sales they are responsible to close. Managers can assign and track sales quotas. GoldMine also provides the Opportunity Manager (see [Using the Opportunity](#)

[Manager](#)) for a sales team to manage a complex sale composed of multiple components and participants.

- [Understanding Sales](#)
- [Scheduling Forecasted Sales](#)
- [Using Graphical Analysis](#)
- [Using Leads Analysis](#)
- [Using Quota Analysis](#)
- [Using Sales Analysis](#)
- [Using Statistical Analysis](#)
- [About Territory Realignment](#)
- [Using the Territory Realignment Wizard](#)

Understanding Sales

A forecasted sale is an estimate to record the anticipated close date of a pending sale with one of your contacts. GoldMine stores potential sales information in the same database where it stores contact information.

When closing the sale, GoldMine moves the record into the contact's History tab. Scheduling and completing a forecasted sale is similar to scheduling and completing other types of activities. However, forecasted sales differ from other activities because they involve a product or service, an anticipated sale amount, and the probability of closing the sale.

Some transactions involve one salesperson and one client for a relatively brief period, while others involve multiple components and require the coordinated efforts of a team over a relatively long sales cycle. View sales on these levels:

- **Individual sales.** Assigned to a single user and involve the sale of a product or service to a single contact. GoldMine provides tools to schedule, or forecast, an individual sale. The tools also help managers assign and analyze sales quotas.
- **Complex sales.** Involve multiple participants over a longer period and typically involve multiple components of products or services bundled as a package; individual sales can be planned, tracked, and recorded as part of a complex sale. A complex sale is known as an opportunity.

Scheduling Forecasted Sales

A forecasted sale is an estimate to record the anticipated close date of a pending sale with one of your contacts. Forecasted sales are different from other activities because they include a product or service, an anticipated sale amount, and the probability of the sale closing.

To Schedule a Forecasted Sale

1. With the contact to scheduling for active on the screen, select **Schedule > Sale**.

The Schedule a Forecasted Sale dialog box opens.

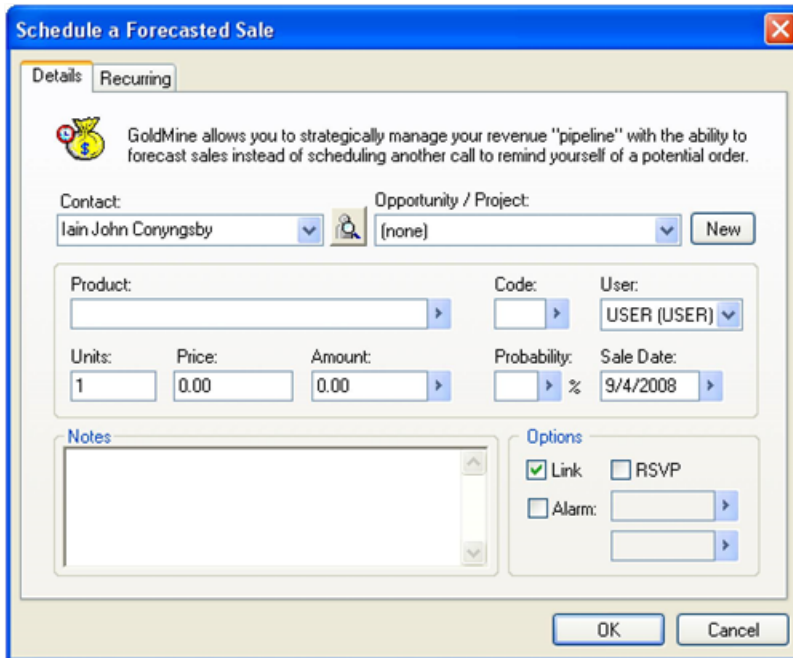

The **Contact** field is populated with the Contact VIN#.

2. To select another contact, click on the **Contact** drop-down arrow and select the contact or click the right-facing arrow to launch the Contact Search Center and search for a new contact.
3. In the drop-down list, select the **Opportunity/Project** to associate the sale with or click **New** to create a new opportunity or project.
4. At the **Product** field, select the product in the F2 Lookup list.
5. At the **Code** field, select the code in the F2 Lookup list.
Activity codes can be used later to analyze specific sales activities. For example, if you code all your forecasted sales that were referrals with an activity Code of REF, you can determine how many referred sales you made during a specific period of time.
6. At the **User** field, select the user who will schedule the forecasted sale. The forecasted sale appears on the user's calendar.
7. At the **Units** field, type the expected number of product to purchase.

8. At the **Price** field, type the price of each unit.
The unit amount value and price per unit value are calculated in the **Amount** field.
9. At the **Probability** field, select a percentage value in the F2 Lookup list.
For example, if the customer is evaluating the product, select 50%. If the customer is purchasing, select 90%.
10. At the **Sale Date** field, select the expected sale date in the F2 Lookup graphical calendar.
11. In the **Notes** field, type any notes about the sale.
12. Click on the **Link** checkbox to link this forecasted sale to the current contact.
13. Click on the **RSVP checkbox** to be notified when the assigned user completes the sale.

NOTE: GoldMine posts RSVP messages on the Activity List when the sale completes by the assigned user. The RSVP record provides information about the outcome of the sale.

14. Click on the **Alarm** field if you want GoldMine to warn you when the activity is due.
 - To set a time for the alarm, click the upper down-arrow box and select the time.
 - To set the date for this alarm, click the lower down-arrow box and select the date.
15. Click **OK** to save and close the dialog box, or select the **Recurring** tab to schedule recurring activities

Completing Forecasted Sales

Complete forecasted sales from a contact's **Pending** tab or the **Activity List**.

To Complete a Forecasted Sale

1. Right-click the sale and select **Complete**, or select **Complete > Sale**. The **Complete a Sale** dialog box appears.

- Contact: Iain John Conygsby
- Sale Date: 9/4/2008
- User: USER (USER)
- Private:
- Product: 02 User GoldMine + 2 single users
- Opportunity / Project: (none)
- Code: [empty]
- Result: [empty]
- Units: 1
- Price: 1,085.00
- Amount: 1,085.00
- Success: Closed Sale
- Notes: [empty text area]
- Schedule a Follow-up: Call

2. Click the **Contact** drop-down arrow to select from additional contacts; or click the right-facing arrow to launch the **Contact Search Center** and search for a new contact.
3. Select the **Sale Date** using the F2 graphical calendar.
4. Select the **User** completing the action.
5. Select **Private** if the completed action will be available only to the selected user.
6. Select the **Product** in the F2 Lookup list.

7. In the drop-down list, select the **Opportunity/Project** to associate the sale with.
8. Select the **Code** from the F2 Lookup list.
9. Select the **Result** code from the F2 Lookup list.
10. Type the number of product **Units** sold.
11. Type the **Price** of each unit.
12. The **Amount** field automatically calculates the total based on the entries in the Units and Price.
13. At the Success drop down list, select **Closed Sale** or **Lost Sale**.
14. Type any **Notes** related to the sale.
15. To schedule a follow-up activity, click on the **Schedule a Follow-up** checkbox and select the activity from the drop-down list and then click **OK**.
16. After completing a sale, GoldMine changes the forecasted sales record into a history record. View the record in one of these:
 - **Contact record.** The sales record moves from the Pending tab to the History tab.
 - **Activity List.** The sales record moves from the Forecasts tab to the Closed tab. Also see the completed sales record in the Real-Time tab.
 - **Calendar.** If you configure the Calendar to show completed forecasted sales, the sale record appears in the Day tab or the Week tab on the date completed.

Sales Analysis Tools

- [Using Forecasted Sales Analysis](#)
- [Using Graphical Analysis](#)
- [Using Leads Analysis](#)
- [Using Quota Analysis](#)
- [Using Sales Analysis](#)
- [Using Statistical Analysis](#)

Using Forecasted Sales Analysis

Generate an analysis of the forecasted sales activities in the database.

1. Select **Go To > Analysis > Forecast Analysis tab** and right-click on an open **Activity List**.
2. Select **Analyze**.

The Forecasted Sales Analysis dialog box opens.

Analyze Users	Period	# of Sales	Forecasted	% Prob.	Potential
USER (USER)	Sep 1 - Sep 7:	0	0.00	0	0.00
	Sep 8 - Sep 14:	0	0.00	0	0.00
	Sep 15 - Sep 21:	0	0.00	0	0.00
	Sep 22 - Sep 28:	0	0.00	0	0.00
	Next 4 Weeks:	0	0.00	0	0.00
	September, 2008:	0	0.00	0	0.00
	October, 2008:	0	0.00	0	0.00
	November, 2008:	0	0.00	0	0.00
	December, 2008:	0	0.00	0	0.00
	Beyond:	0	0.00	0	0.00
	Total Forecast:	0	0.00	0%	0.00

The Forecasted Sales Analysis dialog box provides this information about projected sales or cash flows for individuals, groups of individuals, or the entire organization:

- **Analyze Users.** The users included in the analysis; your username displays by default. To add or change the analyzed users, click Select User(s).
- **Period.** Forecasted sales statistics divided into several periods. The top portion of the analysis screen shows forecasted sales statistics by week, for the next four weeks. Total amounts for the four week period display below the weekly section. Below the weekly section, forecasted sales for the next four months are broken down by month. The Beyond line includes forecasted sales scheduled to close after the next four months. Grand totals for the lower section display at the bottom of the screen.
- **# of Sales.** The total number of forecasted sales activities scheduled on the calendar for the period.
- **Forecasted.** The total dollar amount of sales scheduled on the calendar for the period.
- **% Prob.** The average probability of a sale closing in this period (calculates by averaging values in the Probability field for all Forecasted Sales activities scheduled in the period).

- **Potential.** The expected value (or weighted value) of sales closing in this period. This value is determined by multiplying the total forecasted sales amount (Forecasted) by the average close probability (% Prob).
- **Select User(s).** The Select Users dialog box, from which you can select GoldMine users for activity analysis.
- **Code.** Forecasted sales with the entered activity code. Use wild cards to select multiple activity codes. By default, this field is blank to include all activity codes in the analysis.
- **Analyze.** Calculates the totals in the display.
- **Close.** Closes the dialog box.

Using Graphical Analysis

The GoldMine Graphical Analysis tool generates summary graphs of user activity data based criteria. You can display data as a bar graph or a line graph. GoldMine can represent all activity for a period of time, or one of several types of activities. Graphs can also represent total activities, a comparison of all users, or selected users.

To Generate a Forecasted Sale

1. Select **Go To > Analysis > Graphical Analysis**.
2. The **Graphical Analysis Options** dialog box contains options determining the time range and activities to include in the graph. Select the options you need:
 - **Complete.** Completed activities.
 - **Scheduled.** Scheduled activities.
 - **Totals.** Total activity data for specified users.
 - **Comparison.** Activity data for individual users as specified.
 - **Bar Graph.** Comparison of different periods or users.
 - **Line Graph.** Trends over time.
 - **Select User(s).** Accesses a list of users. If the Comparison option is selected under Graph Type and more than one user is selected, data for these users displays on one graph with color-coded entries to differentiate users.
 - **All Activities.** Scheduled or completed data for the activity types described below.
3. At the **Activity types** field, select an activity.

Graphical representations depend on whether **Completed** or **Scheduled** is selected under Graph Type):

 - **Call Backs.** Graph for completed or scheduled Call Backs.
 - **Messages.** Graph for completed or scheduled Messages.
 - **Next Actions.** Graph for completed or scheduled Next Actions.
 - **Appointment.** Graph for completed or scheduled appointments.
 - **Sales.** Graph for completed or scheduled sales.
 - **Others.** Graph for completed or scheduled other actions.
 - **High End.** Type a numeric value corresponding to the uppermost number to display on the graph's vertical axis. For example, if experience shows users rarely schedule more than 30 appointments per week, entering 30 in the High End field generates a graph with a vertical axis ending at 30. The default, zero (0), lets GoldMine generate the high end value based on included data.
 - **Low End.** Type a numeric value corresponding to the smallest number to display on the graph's vertical axis. For example, if experience shows that users have never scheduled fewer than five call backs per week, entering 5 in the Low End field generates a graph with a vertical axis starting at 5.0. The default is zero (0).

- **Activity Cd.** Generates the graph from activity records with the specified Activity Code. Use wild cards to select multiple activity codes. By default, this field is blank to include all activity codes in the graph. For more information, see [To Use Wild Cards in Activity and Result Code Fields](#).
 - **Result Cd.** Type a Result Code to use as the basis for graph data. Only activity records with this Result Code are included in the graph. Use wild cards to select multiple activity codes. The default value for this field is blank to include all result codes in the generated graph. This field is available only if Completed is selected for Graph Type.
 - **From Date.** Beginning date from which data is graphed. The default is the current date. This field is available only for a graph of scheduled activities; the ending date for scheduled activity graphs is always the current date.
 - **To Date.** Ending date of data being graphed. The default is today's date. This field is available only for a graph of completed activities; the beginning date for completed activity graphs is always today's date.
 - **From Time.** Beginning time included in the graph. The default is 12:00 am. When combined with the default To Time entry of 12:00 am, the graph displays data for a 24-hour period. This field is unavailable when generating hourly graphs for completed activities.
 - **To Time.** Ending time included in the graph. The default is 12:00 am. When combined with the default From Time entry of 12:00 am, the graph displays data for a 24-hour period. This field is unavailable when generating hourly graphs for scheduled activities.
 - **Show Grid.** Displays lines representing the horizontal axis of the graph (default). To generate a graph without this grid, clear the option.
4. Click **Graphs** to generate a graph.
Based on your selection in the Graph Type area of the Graphical Analysis Option dialog box, you see a bar or line graph.
 5. To return to the **Graphical Analysis Options** dialog box from the graph display, click **Options**.

To Use Wild Cards in Activity and Result Code Fields

GoldMine recognizes the **asterisk (*)** character as a wild card in the **Activity Code** or **Result Code** fields on an analysis screen. When placed in these fields, an asterisk tells GoldMine, "This position can contain any character".

For example, entering **S*S** in the Activity Code field makes GoldMine calculate the analysis based on any activity code with **S** in the first and last positions of the Activity Code field such as "Sales". The second character in this field can be any character in the history or calendar records being analyzed. To calculate all activity codes that begin with S, enter **S**** in the Activity Code field.

Using Leads Analysis

Managers can track valuable information on the status of sales efforts and the effectiveness of advertising and promotional efforts in generating inquiries and sales. GoldMine, then, becomes a strategic asset by providing timely and accurate information helping managers make better decisions on deploying resources.

You can use Leads Analysis to:

- Track valuable information on the status of sales efforts and analyze the effectiveness of advertising and promotional efforts in generating inquiries and sales.
- Generate a list of the values in any Contact1 or Contact2 field; typically, analysis is performed on values in the Source field.
- Calculate a number of statistics for each unique value, such as the number of Contact Records (leads) containing a unique Source field value.

To Use Leads Analysis

1. Select **Go To > Analysis > Leads Analysis**. The Leads Analysis dialog box appears.
2. To add, edit, or delete a leads analysis, click **Maintain**. The Open Leads Analysis File dialog box appears.
3. Select the lead file you are analyzing in the **File Description** drop-down list.

NOTE: You can use the local menu to change display and other options.

4. The information pane displays these columns:
 - **Source:** Name of the lead source, such as Comdex. This entry appears in the Source field of the contact record. Use the source to determine the profitability of individual marketing sources or groups of campaigns. GoldMine can report the total number of leads generated from seminars, advertisements, or trade shows in the Source field; the total sales volume generated from each source value; and the potential sales pending from each source value. Then identify effective lead sources based on total leads or sales volume generated. Also, to know the cost of each lead, calculate profit and locate the most profitable lead source. For example, this tool helps you determine whether to run an ad again.
 - **Leads:** Total number of contact records in the database with this value in the selected field.
 - **Closed:** Total number of contact records with this source that have at least one purchase, as recognized by the presence of a sales activity record in the history file.
 - **Ratio:** Percentage of closed sales based on number of leads.
 - **Sales:** Total dollar amount of sales generated by this lead source. This value is a sum of all sales activity history records linked to the Contact Records with this source.
 - **Potential:** Total dollar amount of future sales activities scheduled on the Calendar (calculated by summing all Forecasted Sales calendar records linked to the contact records with this source).

NOTE: Also view **Cost and Profit**, and **Cost and Price per lead**. To view the other options, right-click in the information pane and select **View**.

5. To locate a source, type the first few letters of the source in the Find Source text box.

6. Also use these options:
 - **Analyze:** Displays the Leads Analysis - Analyze dialog box. Regenerates the leads analysis information for the current leads analysis database. Select the field on which to base the analysis, and the range of dates to scan for statistic calculation.
 - **Sort:** Displays the Leads Analysis Sort Menu dialog box to select the ordering of the records in the Leads Analysis dialog box.
 - **Zoom:** Displays complete information about the highlighted leads analysis record in the Leads Analysis Zoom dialog box.
7. Click **Close** to close the Leads Analysis dialog box.

Using Quota Analysis

Use the Quote Analysis to review the status of sales efforts by analyzing how sales team members are meeting quota for a specified period. This analysis uses data about the assigned quota, forecast sales, completed sales, and lost sales to derive a percentage of quota or a percentage of forecast sales attained by a salesperson. Because GoldMine analyzes data by period, a process record for each salesperson can be seen using listings over multiple periods.

To Open Quota Analysis

1. Select **Go To > Analysis > Quota Analysis**.
The **Quota Listing** dialog box opens.
2. Select an option from the **Quota Listing** dialog box:
 - **User.** An entry for each user assigned a quota in the Quota Profile dialog box. Users have an entry for each period they were assigned a quota.
 - **Period.** The range of dates comprising the quota period. By default, GoldMine defines a quota period as one month, but the period can be changed in the Quota Profile dialog box.
 - **Quota.** The dollar amount of expected sales assigned to the user for the period.
 - **Forecast.** The total dollar amount of sales scheduled on the calendar for the period.
 - **Closed Sales.** The total dollar amount of sales recorded as Closed Sales when the forecasted sales activities are completed.
 - **Lost Sales.** The total dollar amount of sales recorded as Lost Sales when the forecasted sales activities are completed.
 - **Quota Period.** By default, GoldMine sorts quota entries by the calendar period for quota assignments. When a user has entries for multiple quota periods, the listings appear in chronological order (the oldest quota assignment appears first, and the most current quota assignment appears last).
 - **User.** Alphabetize quota entries by username. Multiple quota entries for a User appear in chronological order.
 - **Quota.** By default, GoldMine uses data in the Quota, Forecast, Closed Sales, and Lost Sales columns to calculate the percentage of quota achieved by the salesperson during the period. The percentage of successfully completed sales to assigned quota appears in the Closed Sales column, while the percentage of unsuccessful sales appears in the Lost Sales column.

- **Forecast.** Calculates the percentage of forecasted sales against sales already completed during the period. The percentage of successfully completed sales to forecasted sales appears in the Closed Sales column. The percentage of unsuccessful sales appears in the Lost Sales column.
 - **New.** Access the Assign new quota dialog box (see [Assign New Quota Dialog Box](#)) to assign a quota to a user for a defined period.
 - **Delete.** Deletes the highlighted record for the salesperson.
 - **Edit.** Access the Quota Profile dialog box (see [Quota Profile Dialog Box](#)) to modify a previously assigned quota.
3. Select **Close** to exit the dialog box.

Assign New Quota Dialog Box

To assign a quota to a user, from the Quota Listing dialog box, select **New**.

The **Quota Profile** tab on the Assign new quota dialog box contains:

- **User:** By default, contains the name of the logged in user. Select another user in the drop-down list. The name of the selected salesperson appears in the User column of the Quota Listing dialog box.
- **From Date:** Starting date of the quota period. By default, contains the first date of this month.
- **To Date:** Ending date of the quota period. By default, contains the last date of this month.
- **Quota:** Dollar amount of sales that the salesperson is expected to make during the quota period.
- **Forecast:** The total dollar amount of sales scheduled on the calendar for the period. This entry changes as the salesperson schedules more forecasted sales to close during the quota period.
- **Closed Sales:** The total dollar amount of sales completed during the quota period. This entry changes as the salesperson completes sales during the quota period.
- **Lost Sales:** The total dollar amount of sales activities completed as lost, or unsuccessful, during the quota period. This entry changes if the salesperson completes sales as lost during the quota period. An uncompleted sale remains in the Forecast field.
- **Goals & Objectives:** Store information for the quota; for example, Sales increased by 12% over last period.

On the **Recurring** tab select:

- **Start Date:** Beginning date of the recurring analysis of the quota.
- **End Date:** Ending date of the quota analysis.
- **Increase amount with:** Select the percent increase applied to the recurring quota.
- **Occurs:** Select the occurrence pattern for the quota.

Select **Close** to close the Quota Profile dialog box, and add the new or updated quota entry to the Quota Listing dialog box.

Quota Profile Dialog Box

To edit a user's quota, from the Quota Listing dialog box, select **Edit**.

The Quota Profile dialog box contains:

- **User:** By default, the name of the currently logged in user. To select another user, click the arrow to the right of the field. The name of the selected salesperson appears in the User column of the Quota Listing dialog box.
- **From Date:** Starting date of the quota period. By default, contains the first date of this month.
- **To Date:** Ending date of the quota period. By default, contains the last date of this month.
- **Quota:** Dollar amount of sales the salesperson is expected to make during the quota period.
- **Forecast:** The total dollar amount of sales scheduled on the calendar for the period. This entry changes as the salesperson schedules forecast sales to close during the quota period.
- **Closed Sales:** The total dollar amount of sales completed successfully during the quota period. This entry changes as the salesperson completes sales during the quota period.
- **Lost Sales:** The total dollar amount of sales activities completed as lost, or unsuccessful, during the quota period. This entry changes if the salesperson completes sales as lost during the quota period. An uncompleted sale remains in the Forecast field.
- **Goals & Objectives:** Store information related to the quota; for example, Sales increased by 12% over last period.

Click **OK** to close the dialog box.

Using Sales Analysis

GoldMine can generate a summary analysis of sales performance by one or more individuals. This analysis displays actual numbers and percentage-of-goal figures for quotas, forecast sales, and closed sales for a specified period of time.

To Open Sales Analysis

1. Select **Go To > Analysis > Sales Analysis**.

The Select Users dialog box appears on top of the **Sales Analysis** dialog box to select the users to analyze. Select users or groups of users if necessary.

2. Configure the following options:

○ **From Date.** Sets the first date of the period to include in the analysis.

○ **To Date.** Sets the last date of the period to include in the analysis.

To reflect an accurate quota amount, type **From** and **To** dates corresponding to the quota periods defined in the Quota Profile.

○ **Quota.** Displays the dollar amount of expected sales assigned to the user for the specified period.

○ **Forecast.** Displays the total dollar amount of sales scheduled on the calendar for the specified period.

○ **Closed Sales.** Displays the total dollar amount of sales recorded as Closed Sales when the forecasted sales activities are completed.

- **Quota Diff.** Displays the difference between Closed Sales and Quota amount ($\text{Quota Diff.} = \text{Closed Sales} - \text{Quota}$). Negative values are shown in parentheses (). See the examples below:
 - If Closed = Quota, Diff = 0
 - If Closed < Quota, Diff < 0 (Negative amounts should be shown in parentheses)
 - If Closed > Quota, Diff > 0
- **Quota Diff. Percentage.** The Quota Diff. Percentage is the difference between Closed Sales and Quota amounts in percentage of Quota value for the specified period. The equation is:
Quota Diff. Percentage = (Closed Sales - Quota) * 100% / Quota
 - 0% indicates that Closed Sales and Quota values were equal for the specified period.
 - Negative/positive values mean that Closed Sales were less/more than Quota correspondingly. Absolute value of this parameter can be used as one of indicators of Sales Planning Efficiency.
 - Negative values are shown in parentheses ().Examples:
 - Quota Diff. Percentage = $(\$9,000 - \$10,000) * 100 / \$10,000 = (-10\%)$; Closed Sales were 10% less than Quota;
 - Quota Diff. Percentage = $(\$15,000 - \$10,000) * 100 / \$10,000 = 50\%$; Closed Sales were 10% more than Quota.
- **Forecast Diff.** The Forecast Diff. is the difference between Closed Sales and Forecasted Sales amount for the specified period. The equation is:
Forecast Diff. = Closed Sales - Forecasted Sales
 - Negative values are shown in parentheses ().Examples:
 - Forecast Diff. = $\$9,000 - \$0 = \$9,000$; Forecasted Sales trail Closed Sales by \$9000
 - Forecast Diff. = $\$1,500 - \$2,000 = (-\$500)$; Forecasted Sales exceed Closed Sales by \$500
 - Forecast Diff. = $\$9,000 - \$9,000 = \$0$; Forecasted Sales equal Closed Sales.
- **Forecast Diff. Percentage.** The Forecast Diff. Percentage is the difference between Closed Sales and Forecasted Sales amounts in percentage of Forecasted Sales value for the specified period. The equation is:
Forecast Diff. Percentage = (Closed Sales - Forecasted) * 100% / Forecasted
 - 0% indicates that Closed Sales and Forecasted values were equal for the specified period.
 - Negative/positive values mean that Closed Sales were less/more than Forecasted correspondingly. Absolute value of this parameter can be used as one of indicators of Sales Planning Efficiency.
 - Negative values are shown in parentheses ().Examples:
 - Forecast Diff. Percentage = $(\$0 - \$9,000) * 100 / \$9,000 = (-100\%)$; No revenue stream;
 - Forecast Diff. Percentage = $(\$1,400 - \$1,000) * 100 / \$1,000 = 40\%$; revenue stream exceeds Forecasted Sales by 40%

- **Activity Cd.** When an activity code is entered in this field, GoldMine includes only those forecasted sales and closed sales with the specified activity code. When the field is left blank, GoldMine includes all forecasted sales and closed sales.
 - **Result Cd.** When a result code is entered in this field, GoldMine includes only those forecasted sales and closed sales with the specified result code. When the field is left blank, GoldMine includes all forecasted sales and closed sales.
 - **Select User(s).** Displays the dialog box to select GoldMine users for a new analysis.
 - **Analyze.** Calculates the totals in the display.
3. Click **Close** to close the Sales Analysis dialog box.

Using Statistical Analysis

The Statistical Analysis of Completed Activities dialog box displays completed activity information for an individual user, a group of users, or on a system-wide basis. The analysis of completed activities can provide useful insight into your performance or the performance of others in your organization.

To Open the Statistical Analysis of Completed Activities Wizard

1. Access the Statistical Analysis in one of two ways:
 - From a user's completed activities on the Activity List's **Closed** tab. From the local menu, select **Analyze**.
 - By selecting **Go To > Analysis > Statistical Analysis**.
2. The Statistical Analysis of Completed Activities dialog box opens.
3. Select from the following options:
 - **Select User(s).** Displays the Select Users dialog box to select GoldMine users for activity analysis. The list box below the button displays users to include in the analysis; your username displays by default.
 - **From Date.** Sets the first date of the period to include in the analysis.
 - **To Date.** Sets the last date of the period to include in the analysis.
 - **Activity Cd.** When an activity code is entered in this field, GoldMine includes only those completed activities with the specified activity code to be analyzed. When the field is left blank, all completed activities are included. For example, if you code your activities as billable or non-billable, enter the activity code for billable activities and get an analysis of these activities only.
 - **Result Cd.** When a result code is entered in this field, GoldMine includes only those completed activities with the specified result code to be analyzed. When the field is left blank, all completed activities are included.

4. Click the **Analyze** button to start the calculations.

The results appear in the following areas:

- **Phone Calls Analysis.** Total number of completed telephone calls of the specified type in the history file. Call-backs, outgoing calls, incoming calls and returned messages are shown, as well as the total duration of calls in each category. GoldMine displays the average duration of calls below the grand totals line for this section. Successful Calls shows the number and percentage of calls with a satisfactory outcome, while Unsuccessful shows the telephone calls without a satisfactory outcome.
 - **Activities Analysis.** Total number of completed activities in the history file, including to-do actions, received messages, appointments, and other activities.
 - **Sales Analysis.** Completed sales statistics. **Closed Sales** shows the total number of completed sales activities in the history file. The total value of each sale prints on the right. **% of Calls Closed** compares the number of completed sales as a percentage of completed call activities. The average sales value per completed call activity also displays.
5. Click **Print** to Print the analysis results.
 6. Click **Close** to close the dialog box.

About Territory Realignment

GoldMine enables you to reassign large groups of contacts and scheduled activities from one user to another. Use the **Territory Realignment Wizard** to manage dynamic sales territories, assign existing contacts to a new sales representative based on user-defined criteria, or change the contact base for a sales representative reassigned to a different territory.

Then select settings for synchronization, updating the databases of sales representatives working in the field.

Use the Territory Realignment Wizard to:

- Assign a set of existing contacts to users based on a filter or group
- Reassign activities from one user to another user
- Globally update fields relevant to a territory realignment
- Set up synchronization to update the databases of remote users affected by the realignment

WARNING: It is strongly recommended that you back up data before performing territory realignment.

NOTE: To reassign contacts and scheduled activities, build a filter or group containing the contacts associated with the sales territory to be realigned. If no filter or group exists, create one now.

By default, GoldMine tracks and stores the filtered records included in the last synchronization session's transfer set for a remote site based on the Territory Realignment. By performing this filter qualification process, GoldMine automatically includes records with changes affecting Territory Realignment in the current synchronization session. This ensures the remote sites update on the next synchronization.

Using the Territory Realignment Wizard

The Territory Realignment Wizard reassigns contacts and scheduled activities.

To Open the Territory Realignment Wizard

1. Select **Tools > Data Management > Territory Realignment**.
2. At the **Territory Realignment Wizard**, click **Next**.
3. At the Filter Selection dialog box, select the filter or group in the drop-down list.
To change the filters or groups to those of a different owner, select **<Filters of:>** or **<Groups of:>**.
○ At the Select a User dialog box, select the user in the drop-down list and click **OK** to return to the filters and groups drop-down list.
4. Select the filter or group and click **Next**.
5. At the **Replace dialog box**, replace the data in up to two fields and change the owner in the third.
6. In the **Replace** drop-down list select the field to replace.
In the **with** field, type or select the value to appear in that field.
7. In the third **Replace** field you can reassign record ownership. Select **Owner** in the drop-down list.
8. In the **with** text box select the new user or user group to which you are assigning ownership of the contacts.

NOTE: Territory Realignment changes the owner but not the curtaining level.

9. Click **Next**.

To Reassign the Activities of a Particular User

1. To reassign the activities of a particular user, select the user's name in the **Reassign the activities of this user** drop-down list.
2. In the **To this user** drop-down list, select the new user who will be responsible for the activities.
3. In the **Activities ranging from date** field, type or select the starting date from the F2 graphical calendar.
4. In the **to date** field, type or select the ending date from the F2 graphical calendar.
5. In the **Please select the activity types to reassign to the new user** area, specify the activities to be reassigned. The View types are:
 - **Call Backs**. Scheduled, outgoing telephone calls to make sometime in the future.
 - **Messages**. Scheduled e-mail messages.
 - **Next Actions**. Scheduled manual tasks such as sending literature, delivering samples, shipping products, and so on.
 - **Appointment**. Scheduled, date-specific meetings with contacts. Can also schedule conference calls.
 - **Literature Request**. Scheduled fulfillment and shipping of brochures, price lists, and other mass-printed documentation to one or more contacts.

- **Forecasted Sales.** Scheduled activities indicating the anticipated close date of a pending sale with one of your contacts.
- **Other Actions.** Miscellaneous activities falling outside the other activity categories defined in GoldMine.
- **To-do.** Priority-ranked activities without an activity date appear on a separate To-do list, rather than the date-based Scheduled Activities windows.

NOTE: By default, GoldMine does not link To-Do activities. Each To-Do activity is forwarded daily.

- **Event.** Date-specific activities scheduled for one or more days such as conferences and conventions.
6. Select **Reassign unlinked activities** to include the user's scheduled activities not linked to a contact record.
 7. Click **Next** and then click **Finish**.

Opportunity and Project Management

Sales processes often involve multiple contacts and multiple organizations. GoldMine offers two systems for handling the processes:

- **Opportunity Manager.** Lends itself to a complex sales process involving a group of users working as a team with multiple organizations and contacts. The sale might involve multiple products or services as a package deal where the customer purchases a part of the package but renegotiates other parts into a different package. The Opportunity Manager window contains relevant information needed to track a medium-to-long sales cycle involving multiple contacts, issues, and activities. For more information, see [Using the Opportunity Manager](#).
- **Project Manager.** Oversees complex, long-term projects with multiple components. Projects are usually not related directly to a particular sale, although they can be converted to an Opportunity when it becomes apparent that a project has become a sale. The Project Manager window contains relevant information needed to track a long-term project involving the same components and contacts as a large sales opportunity. For more information, see [Using the Project Manager](#).

Use the Opportunity and Project Manager windows to view details of the opportunity or project from initial contact to a closed sale. The sales team can view summary and detailed information about forecasted sales and activities linked to the opportunity. As the project or opportunity progresses, a complete record of associated activities ensures the team is making a coordinated effort to complete the sale. The team can also see the decision makers and linked contacts in the project and act accordingly.

NOTE: For information about modifying field labels and tabs, see Customizing the Opportunity and Project Managers Properties in the *GoldMine Administrator Guide*.

Using the Opportunity Manager

Use the Opportunity Manager to oversee complex sales involving many components. The **Opportunities** tab in the lower pane of the contact record displays the opportunities associated with the contact.

To Use the Opportunity Manager

1. Select **Go To > Opportunities**.
2. At the Opportunity Manager, use the toolbar functions to perform general actions and the local menu for other actions.
3. To view the opportunities assigned to a user, user group, or (all), select the user in the **Manager** drop-down list.
4. To filter the displaying opportunities, click on the **Show** drop-down menu and select the corresponding Status. To view all opportunities that are not closed, select **Active** in the drop-down list.
5. To create a new opportunity, right-click the upper pane and select **New**. See [Creating Opportunities](#).

6. Manage Opportunity details using elements located in these tabs:
 - **Influencers.** Contacts associated with the opportunity.
 - **Products.** Products or services you are pursuing as a sales opportunity.
 - **Tasks.** Schedule a plan of action with specific tasks assigned to users or user groups.
 - **Team.** GoldMine users and contacts contributing to the opportunity.
 - **Issues.** Possible roadblocks to the successful completion of the opportunity.
 - **Notes.** Type free-form notes related to the opportunity.
 - **Competitors.** Create a list of companies that are competitors for the sale.
 - **Details/Links.** Simple details and allows you to link documents.
 - **Pending.** Scheduled activities for the opportunity.
 - **History.** Completed activities for the opportunity.

NOTE: For details about these tabs, refer to [Managing Opportunity and Project Details](#).

TIP: To sort opportunities or projects in alphanumeric order by one of the column criteria, click the column label. For example, click the **Company** label to sort Company records alphabetically.

7. To complete an opportunity, select the opportunity, right-click, and select Win or Lose. (see

Creating Opportunities

Use the following procedure to create an opportunity in the Opportunity Manager.

1. Select **Go To > Opportunities**.
2. At the Opportunity Manager window click **New** on the Opportunity Manager toolbar
or
Right-click and select **New > New Opportunity** from the local menu.
3. At the New Opportunity Prompt dialog box, click:
 - **Yes.** The Opportunity Wizard opens. (See [Using the Opportunity Wizard](#) to continue this procedure.)
 - **No.** The New Opportunity dialog box appears. Go to step 4.
4. Configure these settings:
 - **Company.** The company in the current contact record populates this field. To change the contact, click the Search button and select a company from the Contact Search Center.
 - **Contact.** Select the primary or additional contact in the drop-down list. Available contacts are those associated with the selected company.

The Contact field label will change according to the type of record selected. For example, if the selected record type is **Car**, then the field label will appear as **VIN#** with a drop-down list of Vehicle Identification Numbers.
 - **Type.** Defaults to Opportunity and cannot be changed in this dialog box.
 - **Templates of User.** Select the user who is the owner of the template.
 - **Please select a template of the selected user.** Select a template in the drop-down list. See [Creating Opportunity Templates](#).
5. Click **OK**.

6. At the Opportunity Properties dialog box, select:
 - **Opportunity.** Change the opportunity name as needed.
 - **Company.** Defaults to the company selected on the previous dialog box. Type a new company name, as needed.
 - **Manager.** Select the user who will be the opportunity manager in the drop-down list.
 - **Code.** Select the opportunity code by typing or clicking the F2 Lookup arrow.
 - **Status.** Type or select from the F2 Lookup list.
 - **Stage.** Type or select from the F2 Lookup list.
 - **Source.** Type or select the opportunity source from the F2 Lookup list.
 - **Units.** Type the number of units forecast for the opportunity.
 - **Price.** Type the price per unit.
 - **Probability.** Type or select the percentage from the F2 Lookup list.
 - **Forecast.** Automatically calculates a forecasted sale amount based on the Units and Price; or type or select the forecasted sale amount from the F2 Lookup list.
 - **Closed Amt.** Updates with the final amount of a successfully closed sale based on the forecasted amount.
 - **Start Date.** Select the date the opportunity starts from the F2 graphical calendar.
 - **Close by.** Select the date the opportunity should end from the F2 graphical calendar.
 - **Actual Close.** Defaults to the date displayed in End Date. Updates when the opportunity is actually completed.
7. Click **OK** to return to the Opportunity Manager window with your new opportunity in the upper pane.
8. Each tab must be updated manually. See [Using the Opportunity Manager](#).

Creating Opportunity Templates

Use the following procedure to create an opportunity template.

1. Select **Go To > Opportunities**.
2. At the Project Manager window click the **New Opportunity** drop-down menu button and select **New Template**.

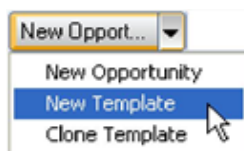

The Opportunity Templates Properties dialog box opens.

NOTE: The settings you configure in the template are used when an opportunity is created based on the template. Carefully consider the settings, for example, the Acct. Manager becomes the default owner and therefore the default Manager of the opportunity. Users can change the settings as they create the opportunity.

- **Template Name.** Type the name of the template or select a name in the F2 Lookup list.
- **Manager.** Select the user or user group in the drop-down list.
- **Code.** Type or select a code in the F2 Lookup list.
- **Status.** Type or select the starting status for the opportunities created using this template.
- **Stage.** Type or select the beginning stage for the opportunities created using this template.

- **Source.** Type or select the source of the opportunity.
 - **Probability.** Select the percent opportunities should begin at.
 - **Forecast.** Type or select the expected revenue for the template type. When you create an opportunity based on the template, the information in the Revenue text box populates the Forecast text box on the Opportunity Properties dialog box.
 - **Number of days to close.** Type or select the number.
 - **Task dates to be based.** Select the date entered for tasks set up for the opportunity. This date appears in both the Start Date and End Date fields of the Task dialog box.
3. Click **OK** to save and close.

NOTE: For more information about the various tabs located on the page, refer to [Using the Opportunity Manager](#).

Creating Opportunities Based on Templates

1. In the Opportunity Manager, right-click the upper pane and select **New > New Opportunity based on a Template**. The New Opportunity dialog box appears.
2. Company defaults to the current Contact Record. To change Company, click the **Contact Search** button and select a different contact using the Contact Search Center.
3. Select the associated **Contact** in the drop-down list.
4. In the **Templates of User** drop-down list, select the owning user of the template to use.
5. In the **Please select a template of the select user** drop-down list, select the template.
6. Click **OK**. The Opportunity Properties dialog box appears.
7. Type or select the Opportunity name.

NOTE: Manager defaults to the Acct. Manager in the template.

8. Change any values added from the template.
9. Click **OK** to save and close.

Using the Opportunity Wizard

Use the Opportunity Wizard to create a sales opportunity and configure the basic information.

1. Select **Go To > Opportunities**.
2. At the Opportunity Manager, right-click the upper pane and select **New**.

- At the New Opportunity Prompt dialog box, select **Yes** to view the Opportunity Wizard: Welcome dialog box. If you click **No**, the New Opportunity dialog box opens.

The Company field defaults to the active contact record. Click the **Search** button to launch the Contact Search Center and then select the new contact record.

- Contacts and additional contacts available in the **Contacts** drop-down list are associated with the selected company. Select the contact for the opportunity and click **Next**.

- At the Description dialog box, complete these fields:
 - **Enter or select a description for the opportunity below.** Type or select a name from the F2 Lookup list.
 - **Templates of User.** Select the user or user group in the drop-down list.
 - **Please select a template of the selected user.** Select in the drop-down list. The templates displayed are owned by the user selected in the Templates of Users field.

Click **Next**.

6. At the Overview dialog box, complete these fields:
 - **Manager.** Select the owning user or user group in the drop-down list.
 - **Code.** Type or select a code from the F2 Lookup list.
 - **Probability.** Type or select the percent probability of success.
 - **Stage.** Type or select the stage the opportunity is beginning at. This field commonly defaults to 10 - Initial Contact.
 - **Source.** Type or select the source of the opportunity from the F2 Lookup list.
 - **Start Date.** Type or select the starting date from the F2 graphical calendar.
 - **Close by.** Type or select the ending date from the F2 graphical calendar.
 Click **Next**.
7. At the Influencers dialog box, click **New**, **Edit** or **Delete** and complete the appropriate window.

8. Click **Next**.

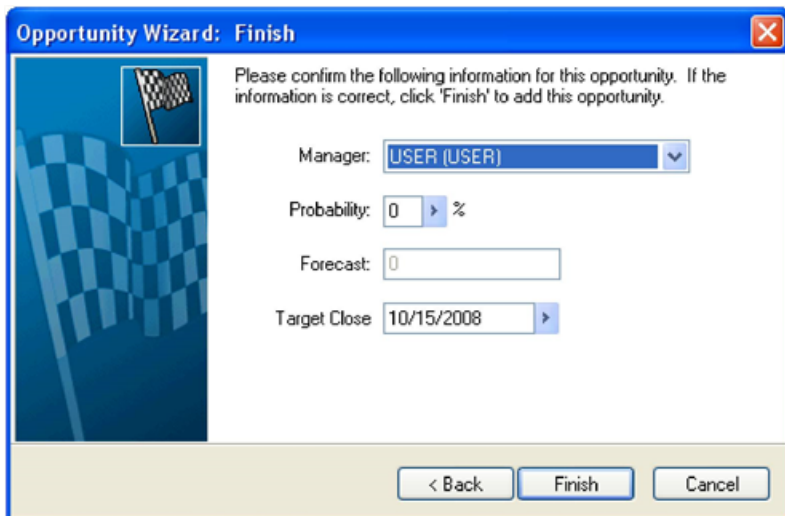

9. At the Finish dialog box complete these fields:
 - **Manager.** Select the user or user group in the drop-down list.
 - **Probability.** Type or select the percent probability of success from the F2 Lookup list.
 - **Forecast.** The field auto-populates based on data entered in the **Forecasted Sales** dialog box.
 - **Close by.** Select the closing date from the F2 graphical calendar.
10. Click **Finish**. The opportunity is added to the upper pane of the Opportunity Manager.

Using the Project Manager

The Project Manager enables you to oversee complex projects involving many components.

Use the following procedure to open and use the Project Manager.

1. Select **Go To > Projects**.
2. At the Project Manager window, use the icons on the toolbar to perform general actions and the local menu for other actions.
3. To create a project, right-click the upper pane and select **New**.
See [Creating Projects](#).
4. To filter the displaying projects, click on the **Show** drop-down menu and select the corresponding Status. To view all projects that are not closed, select **Active** in the drop-down list.
5. Select the project and manage project details using the tabs:
 - **Contacts.** Contacts associated with the project.
 - **Task.** Schedule a plan of action with specific tasks assigned to users or user groups.
 - **Team.** GoldMine users and contacts contributing to the project.
 - **Issues.** Possible roadblocks to the successful completion of the project.
 - **Notes.** Type free-form notes related to the project.
 - **Details/Links.** Displays simple details; lets you link documents.
 - **Pending.** Scheduled activities for the project.
 - **History.** Completed activities for the project.

NOTE: For more information about the various tabs located on the page, refer to [Using the Opportunity Manager](#).

Creating Projects

Use the following procedure to create a new project.

1. Select **Go To > Projects**.
2. At the Project Manager dialog box, click **New**, or right-click and select **New > New Project** from the local menu.
3. At the New Project Prompt dialog box, click:
 - **Yes.** The Project Wizard appears. See [Using the Project Wizard](#).
 - **No.** The New Project dialog box appears.

4. Complete the following fields as needed and then click **OK**.
 - **Company.** The company in the current contact record populates this field. To change the contact, click the Search button to the right and select a company from the Contact Search Center.
 - **Contact.** Select the primary or additional contact in the drop-down list.

The Contact field label will change according to the type of record selected. For example, if the selected record type is **Car**, then the field label will appear as **VIN#** with a drop-down list of Vehicle Identification Numbers.
 - **Type.** Defaults to Project and cannot be changed in this dialog box.
 - **Templates of User.** Select the user who is the owner of the template to use.
 - **Please select a template of the selected user.** Select a template in the drop-down list (see [Creating Project Templates](#)).
5. At the Project Properties dialog box, complete these fields as needed.
 - **Project.** Type or select the project name from the F2 Lookup list.
 - **Company.** Type the new company name if the name in the field is not the correct company name.
 - **Manager.** Select the project manager in the drop-down list.
 - **Code.** Select the project code by typing or selecting an entry from the F2 Lookup list.
 - **Status.** Type or select.
 - **Stage.** Type or select.
 - **Source.** Type or select the source of the project from the F2 Lookup list.
 - **Start Date.** Select the date the project starts from the F2 graphical calendar.
 - **End Date.** Select the date the project should end from the F2 graphical calendar.
 - **Actual End.** Defaults to the date displayed in the End Date. Updates when the project is completed.
6. Click **OK** to return to the Project Manager window with your new project listed in the upper pane. Each tab must be updated manually.

Editing Projects

The **Project Manager Contacts** tab displays the Company, Contact, Title, and Role of related contacts. Edit the contacts using the Contacts local menu.

Use the following procedure to edit a project.

1. In the Project Manager, select the project to edit.
2. Right-click and select **Edit**.
3. At the Project Properties dialog box appears, edit the fields as needed and then click **OK**.

Creating Project Templates

Use the following procedure to create a project template.

1. Select **Go To > Projects**.
2. At the Project Manager window click the **New Project** drop-down menu button and select **New Template**.

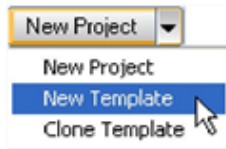

The Project Templates Properties dialog box opens.

NOTE: The settings you configure in the template are used when an opportunity is created based on the template. Carefully consider the settings, for example, the Acct. Manager becomes the default owner and therefore the default Manager of the opportunity. Users can change the settings as they create the opportunity.

3. Complete the fields as needed.
 - **Template Name.** Type the name of the template or select a name in the F2 Lookup list.
 - **Manager.** Select the user or user group in the drop-down list.
 - **Code.** Type or select a code in the F2 Lookup list.
 - **Status.** Type or select the starting status for the opportunities created using this template.
 - **Stage.** Type or select the beginning stage for the opportunities created using this template.
 - **Source.** Type or select the source of the opportunity.
 - **Number of days to complete.** Type or select the number of days needed to complete the project.
 - **Task dates to be based.** Select the date entered for tasks set up for the project. This date appears in both the Start Date and End Date fields of the Task dialog box.
4. Click **OK** to save and close.

Using the Project Wizard

The Project Wizard takes you through the process of creating a project, configuring basic information, and setting the initial information in the tabs. The Projects tab on the contact record displays the projects associated with the contact.

Use the following procedure to open and use the Project Wizard.

1. Select **Go To > Projects**.
2. At the Project Manager window, right-click the upper pane and select **New**.
3. At the New Project Prompt dialog box, select **Yes**.

The Project Wizard: Welcome dialog box opens. The Company defaults to the active contact record.

For another contact record, click the search button to launch the Contact Search Center and then select the contact.

4. The contacts and additional contacts available in the **Contacts** drop-down list depend on the company selected. Select the contact for the project and click **Next**.

5. At the Description dialog box, complete the fields as needed.
 - **Enter or select a description for the project below.** Type or select a name from the F2 Lookup list.
 - **Templates of User.** Select the user or user group in the drop-down list.
 - **Please select a template of the selected user.** Select in the drop-down list. The templates displayed are owned by the user selected in the above field.Click **Next**.
6. At the **Overview** dialog box, completed as needed.
 - **Manager.** Select the owning user or user group in the drop-down list.
 - **Code.** Type or select a code from the F2 Lookup list.
 - **Stage.** Type or select from the F2 Lookup list the stage the project begins at.
 - **Source.** Type or select from the F2 Lookup list.
 - **Start Date.** Type or select from the F2 graphical calendar.
 - **Close Date.** Type or select from the F2 graphical calendar.
7. Click **Next** to view the Influencers dialog box. See [Editing Opportunity Influencers](#).
8. Click **Next** to view the Team Members dialog box. See [Editing Teams](#).
9. Click **Next** to view the Issues dialog box. See [Editing Issues](#).
10. Click **Next** to view the Details/Links dialog box. See [Editing Details/Links](#).
11. Click **Next** to view the Finish dialog box.
12. At the **Finish** dialog box, complete the following fields as needed:
 - **Manager.** Select the user or user group in the drop-down list.
 - **Code.** Type or select the code from the F2 Lookup list.
 - **Stage.** Type or select the beginning stage from the F2 Lookup.
 - **Close by.** Select the closing date from the F2 graphical calendar.
13. Click **Finish**.

The project is added to the upper pane of the Project Manager.

Managing Opportunity and Project Details

The following topics describe the various tabs located on the Opportunities and Project pages.

- [Editing Project Contacts](#)
- [Editing Opportunity Influencers](#)
- [Editing Products and Services](#)
- [Editing Tasks](#)
- [Editing Teams](#)
- [Editing Issues](#)
- [Editing Notes for Opportunities and Projects](#)
- [Editing Competitors](#)
- [Editing Details/Links](#)
- [Editing Pending Activities for Opportunities and Projects](#)
- [Editing History Information for Opportunities and Projects](#)

Editing Project Contacts

The Project Manager Contacts tab displays the Company, Contact, Title, and Role of related contacts. Edit the contacts using the Contacts local menu.

1. In the Project Manager, select a project and click the **Contact** tab in the lower pane.
2. Right-click and select **New**.
3. At the Contact dialog box, edit the fields:
 - **Company**. Click the search button to the right to launch the Contact Search Center and select the company.
 - **Contact**. The contacts and additional contacts listed in the drop-down list depend upon the company selected.
 - **Title**. Type or select the contact's official title.
 - **Role**. Type or select the role defining the contact's relevance to the project.
 - **Notes**. Type in extra information about the contact.
4. To change a linked contact, right-click and select **Relink to Another Contact**. The Contact Search Center appears. Double-click the new contact you want to link to.
5. To display the Contact Record of the selected contact in the Project manager, right-click and select **Go to Contact Record**.
The Contact Record window displays the selected contact.
6. To delete a contact from the list, right-click and select **Delete**.
7. To edit the information in the Contact dialog box, right-click and select **Edit**.

Editing Opportunity Influencers

The **Influencers** tab in the Opportunity Manager displays the Company, Contact, Title, Role, and Response Mode columns. Influencers are contacts associated with the Opportunity. Edit influencers using the local menu.

1. In the Opportunity Manager, select the Influencers tab in the lower pane.
2. Right-click and select **Edit**.
3. At the *Influencer* dialog box, complete the fields as needed.
 - **Company**. Click the search button to the right of the field and select Look up contact which launches the Contact Search Center.
Select a contact, or select **Create a new contact** which launches the New Company and Contact dialog box to create a new contact record.
 - **Contact**. The contacts and additional contacts listed in the drop-down list depend upon the company selected.
 - **Title**. Type or select the contact's official title.
 - **Role**. Type or select the role defining the contact's relevance to the opportunity.
 - **Response Mode**. Type or select the way the influencer is likely to respond when contacted about a sale.
 - **Notes**. Extra information about the influencer.
4. To change a linked contact, right-click the Influencer tab and select **Relink to Another Contact**.
The Contact Search Center appears.
 - Select the contact to exchanging with the highlighted contact from the Influencer tab.

5. Right-click and select **Go to Contact Record** to display the contact record of the selected contact in the Opportunity manager.
6. To delete a contact from the list, right-click and select **Delete**.
7. To add an influencer, right-click and select **New**.

Editing Products and Services

The **Products** tab displays Close Date, %Prb, Forecast, Product, Contact, and User columns. Edit the products using the local menu.

1. In the **Opportunity Manager**, select the **Prods/Svcstab** in the lower pane.
2. To change options for a product or service, select the forecasted sale, right-click, and select **Edit**. The Schedule a Forecasted Sale dialog box appears.
3. To view a product, highlight the activity, right-click, and select **Zoom**. The Scheduled Activity Zoom window appears. Scroll through the activities by clicking **Next** and **Previous**. Click **Complete** to complete the activity or **Delete** to remove it from the list.
4. To complete a product sale and file it in the **History** tab, right-click and select **Complete**. The Complete an activity dialog box appears. Update the fields and then click **OK**.
5. To add a product, right-click and select **Schedule**. Select Forecasted Sale to add a forecasted sale to the **Prods/Svcs** tab. Other options, including Call, Appointment, Next Action, are scheduled and displayed on the **Pending** tab in the Opportunity Manager.
6. To quickly send an e-mail to the linked customer on a forecasted sale, right-click and select **Reply**. The Reply to an Activity dialog box appears. File the e-mail in History, delete it, or retain it in the inbox. Notes also carry over.
7. To display only products that meet a particular criteria, right-click and select **Options > Filter**. The Activity Filter dialog box appears.
8. To locate a particular product, use the Find option. Right-click and select **Find**. Type a character string in the Find What box on the Find dialog box.
9. To send the data in the **Products** tab to an outside format, right-click and select **Output to**. Send the data to the printer (as a GoldMine Report), Word, Excel, or the Clipboard.
10. To remove a product from the list, right-click and select **Delete**.

Editing Tasks

The **Tasks** tab in the Opportunity Manager and the Project manager displays Reference, Status, Priority, and User columns, as well as a Gantt chart calendar. **Tasks** represent the scheduled plan of actions for the successful completion of an opportunity or project. Edit tasks using the local menu.

Use the following procedure to edit tasks.

1. In the Opportunity or Project Manager, click the **Tasks** tab in the lower pane. Right-click and the local menu appears.
2. To view the Gantt chart for tasks outside the viewing dates, right-click and select **Go to Task**.

The Gantt chart jumps to the starting date for the selected task.

NOTE: To change the date ranges displayed in the Gantt chart calendar, right-click the chart. Each right-click on the chart takes you up one level, starting at weekly and going on to monthly, yearly, and so on. To go down an increment, left-click for each level.

3. To mark a task as completed, right-click and select **Complete**.
The task is marked on the calendar and the Status column is updated to **Completed**.
4. To locate a particular task, use the **Find** option.
 - Right-click and select **Find**.
 - Type a character string in the **Find What** box on the Find dialog box.
A character string is any series of alphanumeric characters (including spaces) treated as a group.
5. To send data in the Task tab to an outside format, right-click and select **Output to**.
Select from Send data to the printer (as a GoldMine Report), Word, Excel, or the clipboard.
6. To change the options for a task, right click and select **Edit**.
At the Task dialog box complete the following fields as needed.
 - **Reference**. Type or select a predefined reference from the F2 Lookup list.
 - **Status**. Type or select a status level for the task.
 - **Start Date**. Type or select the beginning date of the task from the F2 graphical calendar.
 - **End Date**. Type or select the date the task should be completed from the F2 graphical calendar.
 - **User**. Select the user or user group the task is assigned to in the drop-down list.
 - **Priority**. Type or select the rank from the F2 Lookup list.
 - **Color**. In the drop-down list, select the color to displays for the task on the Gantt chart calendar.
 - **% Done**. Using the up and down arrows, select the percent of the task completed.
 - **Notes**. Add notes as needed.
 - **Completed Task**. Select this option if the task is already completed. The Status in the Task tab is updated as (Completed).
7. To remove the task from the list, right-click and select **Delete**.
8. To add a task, right-click and select **New**.

Editing Teams

The **Team** tab displays Member, Title, Department, and Role columns. Edit the team using the local menu.

Use the following procedure to edit teams.

1. In the Opportunity or Project Manager, click the Team tab in the lower pane.
2. To change settings for a team member, right-click and select **Edit**.
3. At the Opportunity or Project Team Member dialog box, complete the fields as needed.
 - **Type.** Select User (for GoldMine users) or Other Contact (for a contact in the database).
 - **Member.** If you selected User, the drop-down list displays users to choose from. If you selected Other Contact, click the **Search** button to the right and locate the contact to add in the Contact Search Center. Then select one additional contacts in the drop-down list.
 - **Title.** Type or select the team member's title from the F2 Lookup list.
 - **Department.** Type or select the team member's department.
 - **Role.** Type or select the team member's role in the opportunity or project from the F2 Lookup list.
 - **Notes.** Type specific notes related to the team member.
4. To display the **Contact Record for the Other Contact**, right-click and select **Go to Contact Record**.
5. To remove the team member from the list, right-click and select **Delete**.
6. To add a team member, right-click and select **New**.

Editing Issues

The **Issues** tab displays Priority, Date, Status, Issue, and User columns. Edit issues using the local menu.

1. In the Opportunity or Project Manager, select the **Issues** tab in the lower pane. Right-click, and the local menu appears.
2. To update an issue, right-click and select Edit. The Issue dialog box appears.
 - **Issue:** Type or select a descriptive title for the issue from the F2 Lookup list.
 - **Status:** Type or select a status.
 - **Priority:** Type or select a relative priority for the issue from the F2 Lookup list.
 - **Date:** Click on the F2 Lookup arrow to select a date using the graphical calendar.
 - **User:** Select the user in the drop-down list.
 - **Notes:** Type a complete description of the issue.
3. To remove the task from the list, right-click and select **Delete**.
4. To add an Issue, right-click and select **New**.

Editing Notes for Opportunities and Projects

The **Notes** tab displays a general text box. Edit the notes using the local menu.

Use the following procedure to edit notes.

1. In the Opportunity or Project Manager, click the **Notes** tab in the lower pane.
2. To add a note, click the mouse in the text box. A blinking cursor appears. Type text to add to the note.
3. To edit the note, highlight the text to alter and right-click.

4. At the local menu, complete the fields as needed.
 - **Undo**: Undo the last editing action on highlighted text.
 - **Cut**: Removes the selected text.
 - **Copy**: Copies the selected text to the clipboard.
 - **Paste**: Pastes the last copied text to the location of the blinking cursor.
 - **Delete**: Deletes the text.
 - **Select All**: Highlights all the text in the note.

Editing Competitors

The Opportunity Manager **Competitors** tab displays the Company, Product, Strengths, Weaknesses, Rating, Status, and Contact columns. Competitors are companies or contacts who are your competitors for a sale. Edit the competitors using the local menu.

1. In the Opportunity Manager, select the **Competitors** tab in the lower pane.
2. To change the competitor options, right-click and select **Edit**. The Competitor dialog box appears.
 - **Competitor**: Type or select the competitor from the F2 Lookup list; or click the search button to the right to launch the Contact Search Center and select a company.
 - **Contact**: The contacts and additional contacts listed in the drop-down list depend upon the company selected.
 - **Rating**: Type or select the competitor's rating.
 - **Status**: Type or select the competitor's status.
 - **Product**: Type or select the product name or type.
 - **Strengths**: Type or select the strength of the competitor's product.
 - **Weaknesses**: Type or select the weakness of the competitor's product.
 - **Notes**: Additional information about the competitor.
3. To change a linked competitor, right-click and select **Relink to Another Contact**. The Contact Search Center appears. Select the contact to exchange with the highlighted contact from the **Competitor** tab.
4. To display the Contact Record of the selected competitor in the Opportunity Manager, right-click and select **Go to Contact Record**.
5. To delete a competitor from the list, right-click and select **Delete**.
6. To add a competitor, right-click and select **New** to open the Competitor dialog box.

Editing Details/Links

In the Opportunity or Project Manager, the **Details/Links** tab links documents, program executables, and Web sites to the opportunity or project. The tab displays Item, Reference, and Linked Document columns. Edit the Detail/Links information using the local menu. Use the following procedure to edit details and links.

1. In the Opportunity or Project Manager, select the **Details/Links** tab in the lower pane.
2. To change the options on a detail or link, right-click and select **Edit**.

3. At the Detail Properties dialog box, complete the fields as needed.
 - **Item.** Type or select a name for the detail from the F2 Lookup list.
 - **Reference.** Type or select a description of the item; or, if you are linking a Web site, type the URL. For example, www.goldmine.com.
 - **Document is GoldMine Merge Form.** Select this option if linking a Word document you used with the document merge functionality.
 - **Allow File to Synchronize.** Select a Detail/Link to synchronize to remote users.
 - **File Name.** Browse to the location of the document or `.exe` to link.
4. To launch a linked document or `.exe`, highlight the detail, right-click, and select **Launch**.
5. To launch a linked Web site, highlight the detail, right-click, and select **Launch Web Site** from the local menu.
6. To locate a particular detail, use the Find option. Right-click and select **Find**. Type a series of alphanumeric characters (including spaces) in the **Find What** box on the **Find** dialog.
7. To send the data in the **Details/Links** tab to an outside format, right-click and select **Output to**. Send the data to the printer (as a GoldMine Report), Word, Excel, or the clipboard.
8. To remove the detail from the list, right-click and select **Delete**.
9. To add a **Detail**, right-click and select **New**.

Editing Pending Activities for Opportunities and Projects

The **Pending** tab displays Activity, Date, Time, User, Code, Contact, and Reference columns. Edit the pending activities using the local menu.

Use the following procedure to edit pending activities.

1. In the Opportunity or Project Manager, select the **Pending** tab in the lower pane.
2. Right-click, and select **Zoom**.

The Scheduled Activity Zoom window opens.

 - Scroll through the activities by clicking **Next** and **Previous**.
 - Click **Complete** to complete the activity or **Delete** to remove it from the list.

NOTE: The Preview Pane can be used in place of the **Zoom** command on the context menu.

3. To complete an activity and file it in the History tab, right-click and select **Complete**.

At the Complete an activity dialog box, update the fields and click **OK**.
4. To schedule activities, right-click and select **Schedule**, then select an option (see [Scheduling and Completing Activities](#)).
5. To quickly send an e-mail to the linked customer on a pending activity, right-click and select **Reply**.
 - At the Reply to an Activity dialog box, file the e-mail in History, delete it, or retain it in the inbox. Notes can carry over.
6. To display only pending activities that meet a particular criteria, right-click and select **Options > Filter**.

At the Activity Filter dialog box, use the Find option to locate a particular detail.

 - Right-click and select **Find**.
 - Type a character string in the **Find What** box on the Find dialog box.

A character string is any series of alphanumeric characters (including spaces) treated as a group.

7. To send the data in the Pending tab to an outside format, right-click and select **Output to**.
 - Send the **data to the printer (as a GoldMine Report)**, **Word**, **Excel**, or the clipboard.
8. To quickly update a many activities, right-click and select **Options > Auto-Update**.
9. To remove the detail from the list, right-click and select **Delete**.
10. To add a Detail, right-click and select **New**.

Editing History Information for Opportunities and Projects

The **History** tab displays Date, User, Activity, Result, Code, Contact, and Reference columns. Edit history information using the local menu.

Use the following procedure to edit history information.

1. In the Opportunity or Project Manager, click the **History** tab in the lower pane.
2. To change options for a History record, right-click and select **Edit**.
3. Right-click and select **Zoom**.

At the Completed Activity Zoom, scroll through the activities by clicking **Next** and **Previous**.

NOTE: The Preview Pane can be used in place of the **Zoom** command on the context menu.

4. To display only history records that meet a particular criteria, right-click and select **Options > Filter**.

At the Activity Filter dialog box, to locate a particular record, use the Find option.

 - Right-click and select **Find**.
 - Type a character string in the **Find What** box on the Find dialog box. A character string is any series of alphanumeric characters (including spaces) treated as a group.
5. To send the data in the **History** tab to an outside format, right-click and select **Output to**.
 - Send the **data to the printer (as a GoldMine Report)**, **Word**, **Excel**, or the clipboard.
6. To remove the record from the tab, right-click and select **Delete**.

Contact Management

GoldMine uses the contact record (contact) as the core component to which all information is tied. When a contact is added to GoldMine's database, a contact record is created. It contains such basic information as

name, address, and telephone information about a person or company you keep in contact with. The record's many fields record pertinent and updated information, always making the newest information available to GoldMine users working with the contact.

NOTE: The default view for contact records is the **Contact List** view. Double-click on a contact to open that contact record.

The contact record has two basic sections:

- **Upper section.** Contains standard contact information such as name, address and telephone numbers, and five user-definable fields. This part of the screen is the primary contact information because it displays the company's name and the name of the company's primary contact. It is common to complete the rest of the contact record with information related to the primary contact of that company.
- **Lower part.** Organizes secondary information, such as Relationships, notes, pending activities, and history records, into Contact tabs storing information linked to the contact record. For contact tab information, see [About the Relationships Tab](#).

Each record also has a set of associated customizable properties:

- **Record-related Settings.** Phone number format, record ownership, and alerts. For more information, see [About the Relationships Tab](#).
- **Contact Details.** Occasions, free/busy, and digital IDs. For more information, see [Working with Contact Details](#).

About Contact Record Tabs

The tab bar appears in the middle of a contact record. It contains a series of tab folders for organizing information related to the contact including Relationships, Details, Notes, GM+View, Pending, History, Opportunities, Projects, and Cases.

To View the Information on a Tab

- Select a tab from the default layout, or customize the tab layout by selecting from the pull-down menu at the right of the window.
- **Shortcut key.** Type a shortcut key to launch the tab (see [Contact Record Shortcut Keys](#)).
- **Mouse.** If your layout includes more tabs than fit in the contact record window, click the drop-down arrow at the beginning of the row and select the tab from the menu.

A selected tab moves to the front and changes color. The lower part of the Record displays information specific to the tab. Use the scroll bars or resize the window to view all the information. Or change the displayed tabs based on User Options.

Tabs have local menus. Right-click to display. To apply a command to a listed record, select the record, then right-click to display the local menu.

Contact Record Tabs

The following tabs are available in GoldMine:

- **Cases.** Shows the case information for a contact. See [Using the Service Center](#).
- **Contacts.** Displays information about additional contacts.
- **Details.** Stores information about the contact, such as e-mail addresses, pager PIN, birthdays and so on. See [About the Details Tab](#).
- **Field.** Displays information in the user-defined fields.
- **GM+View.** Creates a customizable information page using HTML capabilities.
- **History.** Stores completed scheduled/unscheduled activities for the contact. See [Scheduling Activities](#).
- **Relationships.** Shows the graphic interface for a contact. For more information, see [About the Relationships Tab](#).
- **Link.** Lists files linked to the contact. See [Linking Files to a Contact Record](#).
- **Members.** Displays the contact Groups (Fixed set of contact records that meet an initial set of conditions. See [Groups](#)).
- **Notes.** Stores freeform information about the contact. See [About the Notes Tab](#).
- **Opportunities.** Displays opportunities linked to the contact. See Opportunity and Project Management in the GoldMine Administrator's Guide
- **Pending.** Displays all activities scheduled for the contact. See [Scheduling Activities](#).
- **Projects.** Displays long-term projects to which the contact is linked. See Opportunity and Project Management in the GoldMine Administrator's Guide.
- **Processes.** Displays the Automated Processes attached to the contact.
- **Referrals.** Referrals create a link between two contact records in the database. See [About the Referrals Tab](#).
- **Summary.** Displays activity information for the contact and the contact record. See [About the Summary Tab](#).
- **Ticket.** Available when using GoldMine with an E-License, on an SQL database, and integrated with Ivanti. For more information about the Ticket tab, see the Ticket Transfer Utility with Ivanti Service Manager Integration section in the *GoldMine Administrators Guide*.

To Customize Contact Record Tabs

You can customize the Contact Record tabs to your particular needs. You can add or delete a tab, rearrange the order in which they appear or rename the tabs.

1. At the Contact Record tabs area, click the more tab which appears left of the tabs.
A list of the tabs appears.
2. Click **Customize** to view the Display Tabs dialog box.
 - To add a tab, check the box next to the tab name you want to display and then click **OK**.
 - To delete a tab, uncheck the box next to the tab name you want to delete and then click **OK**.
 - To rearrange the order of the tabs, select the tab and click the **Move Up** or **Move Down** and then click **OK**. The tabs order changes.
 - To rename a tab, select the tab and click **Rename**. Type the new name in the dialog box and click **OK**. The new name appears on the tab. To make this change global throughout GoldMine, click **Customize tab labels globally**.
 - To abandon the changes, click **Reset** and then click **OK**. The original tabs, tab names, and tab order appear.

About Creating Contact Records

Create contact records several ways:

- Create a new record for a new company.
- Create a new contact with a new relationship tree (organizational chart).
- Create a new contact based on a record type.

Creating New Default Record Types

Create Contact Records several different ways. The method outlined here creates a new record based on a record type. Also create a new contact with a new organizational chart or create a new contact linked to an existing organizational chart.

New records based on record types require you to configure the new record creation options for the various record types in the Record Types Administration Center. To create records based on record types, you must use Field value-based rules.

1. Open the **File** menu and select **New > New Default Record Type**. The New Company and Contact dialog box appears.
The dialog box displays fields specified when configuring the new record creation options.
2. In each field, type or select the value in F2 Lookup lists. For more information see also [Creating a New Template](#).
3. Select **View in new window** to open the record in a second contact window when completing the **Add a New <record type name> Record** dialog box. Click **OK**.

4. The **Duplicate Checking** area displays up to 4 fields that you can select for duplicate checking. The Company and Contact name fields are checked by default and cannot be unchecked. Check other fields as required. Based on the fields selected, this option verifies that you are not duplicating an existing record.
5. Click **OK**. The contact window displays the record. Complete the primary fields not included in the dialog box. Also select the Fields tab and complete the necessary fields in the Custom Screen associated with the record type.

Creating a New Contact Record

Use the following procedure to create a new record for a new company.

Note that required fields display with a surrounding red box. If you do not enter data in a required field the Required Fields Alert dialog box opens.

1. Click **New Record** button, or open the **File** menu and select **New > New Record**.
The **New Record** dialog box opens.
2. At the **Record Type** dropdown box, select the type of contact you want to create from the pull-down menu.
The set of record types available depends on the configuration of your GoldMine system.
To create a new contact record with a new contact or company, select **[Plain contact record]**.
3. Click in the area right of each field name, and in the dropdown box select or type the information for the field.
 - **Company**. Type in the name of the organization for this record (**required field**).
 - **Contact**. Type in the first name of the primary contact at the company (**required field**).
 - **Last**. Type in the last name of the primary contact at the company.
 - **Prefix**. Select the prefix (Mr., Mrs., and so on) of the primary contact at the company.
 - **Dept**. Type in or select the Department designation of the primary contact at the company.
 - **Title**. Type in or select the title designation, (Account Manager, Consultant and so on) of the primary contact at the company.
 - **Source**. Type in or select the source of the contact, for example Phone book, newspaper, and so on.)
 - **Record type**. Type in or select the type of record, for example EU Customer, Press, and so on.
 - **Industry**. Type in or select the industry of the primary contact, for
 - **Phone (1, 2, 3)**. Type in the telephone number(s) for the primary contact.

NOTE: To enter international telephone numbers, click the **International Phone Format** checkbox. If you leave this field blank, GoldMine applies United States and Canadian formatting to the telephone number. If you select this checkbox, telephone number are not formatted.

- **Fax**. Type in the Fax number for the primary contact.
- **E-mail Address**. Click the down arrow and complete the e-mail internet e-mail address for the contact. The e-mail address stores in the Details tab and displays in the primary contact panes.
- **Web Site**. Type in or select the Web site associated with the contact or the company. A typical Web site address appears in the format <http://www.something.com>; for example, <http://www.ivanti.com>. GoldMine stores this address as a Details tab.

4. In the **Creation Method** area, select the desired options.
 - **Copy Current record.** Click on this option to use an existing contact record as a template for a new record to avoid having to type the same entries in primary fields. Click this checkbox to create a contact record with the primary field entries copied from the active record. The Contact, E-mail Address, Title, and Dept fields are not copied. To create a completely new Contact record, do not select this option.
 - **View in new window.** Click this checkbox to display the new record in a separate window appearing in front of the current contact record, which remains in your work area. The new record becomes the active record.
5. In the **Duplicate Checking** area, select the fields to be checked for duplicate data in other contact records. If GoldMine finds a match, you will receive a warning that the record already exists and it asks you whether to proceed.
 - **Company and Contact name.** Check this box to have GoldMine check the company and contact names and displays a warning if they already exist.
 - **Phone number.** Check this box to have GoldMine check the **Phone 1** field for existing records that have the same telephone number as the one entered for the new contact.
 - **E-mail.** Check this box to have GoldMine check the e-mail address to see if it already exists.
6. Click **OK**.

Duplicate Warnings

GoldMine checks company names, contact names, phone numbers and e-mails for possible duplicates. If a duplicate exists, a warning appears.

Duplicate Company or Contact Names

If you create a new record and enter a company name or contact name that already exists for another record, a Warning dialog box opens.

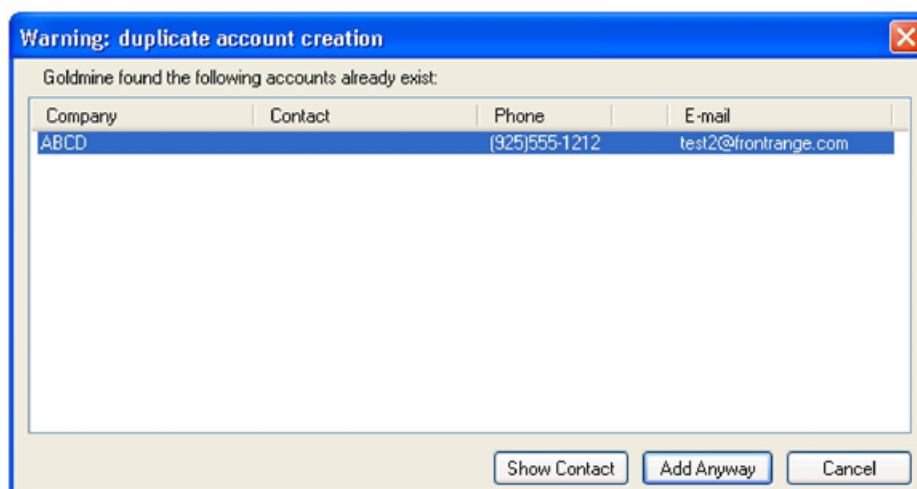

- Click **Show Contact** to see the record that contains the duplicate name.
- Click **Add Anyway** to add the record with the duplicate company or contact.

Duplicate Phone Numbers

If you create a new record and enter a phone number that already exists for another record, a Warning dialog box opens.

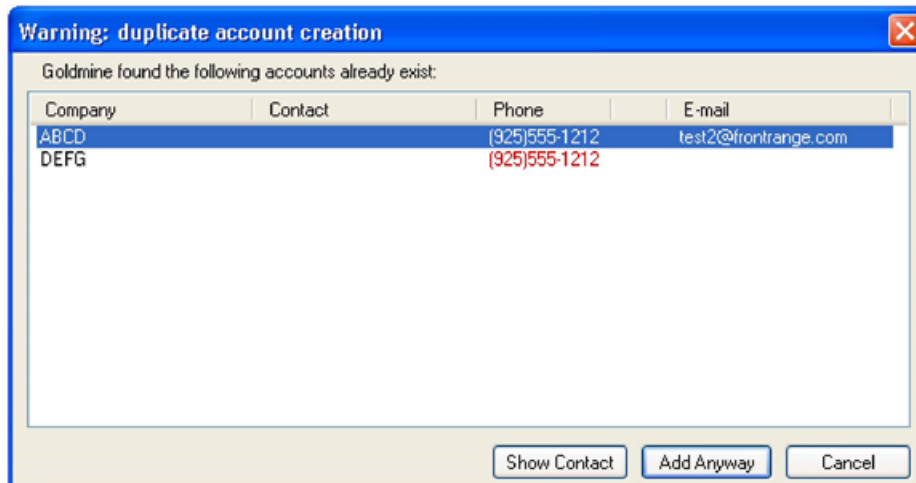

- Click **Show Contact** to see the record that contains the duplicate telephone number.
- Click **Add Anyway** to add the record with the duplicate telephone number.

Duplicate E-mail Addresses

If you create a new record and enter an e-mail address that already exists for another record, a warning dialog box opens.

In this dialog box, you can choose from the following options:

- Click the **Leave the E-mail address attached to contact XXX (do not attach to this contact)** radio button to keep the e-mail address with the original contact.
- Click the **Attached E-mail addresses to this contact (create duplicate)** radio button to keep the e-mail address duplicate.
- Click the **Move the e-mail to this contact (remove from contact XXXX)** radio button to keep the e-mail address and remove from the original contact.

Adding Contacts to an Existing Company

You can create a new contact and add it to an existing company. These contacts will appear on the Relationship tab.

1. At the Contact list view, double-click on a contact.
The Detail view for the contact opens.
2. Click on the Relationship tab and then click **Add Contact**.
The Add Relationship dialog box opens.
3. The company attached to the contact is the default in the Company field. To search for another company, click the **Search** button.
The Search Center opens and you can select the company you want.
4. At the **Contact** field, click the down arrow to select the new contact.
5. At the **Relation** field, click the down arrow to select the relationship of the new contact to the company. To create a new relation, click the down arrow, then select **Add New** and then type in the new relation.
6. Click one of the following:
 - **Save and New**. The new relationship appears in tree form on the Relationship tab.
 - **Save and Close**. The new relationship appears in tree form on the Relationship tab and closes the **Add Relationship** dialog.
 - **Cancel**. Cancels the relationship.

Required Fields Alert Dialog Box

The **Required Fields Alert** dialog box display when saving or leaving a Contact Record with one or more fields requiring data, or when changing a primary fields view without populating the field. When receiving this warning, enter the correct data or override the field requirements.

NOTE: When using GoldMine Web there is no alert for **Required Fields**. Instead, the field displays a placeholder message requesting data and is outlined in red. Entering data removes the validation message. If no data is entered for a required field, you will be unable to save the record.

- If you want to configure the Required Data Entry setting for a field, click the **Security** tab on the **Field Properties** dialog box and make the desired changes. For more information, see Editing Field Properties (Security Tab) in the GoldMine Administrator's Guide.
- If you want to override the required field, you must have the **Required field override** option selected on the **Access** tab on the **User Properties** dialog box. All users that are allowed to override must have a password. For more information, see Editing Field Properties (Security Tab) in the GoldMine Administrator's Guide.

To Override Required Fields

1. When the Required Fields Alert dialog box appears, select either:
 - **OK**. Closes the dialog box, letting you add data to the fields.
 - **Skip Required Entry**. Expands the dialog box, letting you specify the reason and authorize the override.
2. If you selected **Skip Required Entry**, the dialog box expands. In the **Reason** field, type the reason for not updating the field or select the reason from the F2 Lookup list.
3. At the **Authorizing user** drop-down list, select the user with permission to override the entry.
4. Type the user's **Password**.
5. Click **Authorized!**.
6. Save the contact record without the required data; an Override activity adds to the **History** tab of the record.

Editing Contact Records

You can update contact records with new information or changes.

1. Position the mouse cursor inside the field and click to activate a cursor.
2. Type your changes in the selected field, or edit based on F2 Lookup values.

To edit based on the F2 Lookup list, click the right-facing arrow or press **F2** to display the predefined field values. Select the value to update the field with. You can add values to the F2 Lookups.

3. To advance between fields, press the **Tab** key. You can also select fields by clicking **CTRL+(First letter of field label)**.

Note that the **Tab** key goes through fields in the order set in the **Field Properties dialog box > Layout tab > Field Order area**.

Change the order by changing the Position Number. This does not affect where the fields display in the Contact record.

4. After editing the contact fields, press **ESC** or go to the next record to edit.

Some fields, such as the **Last Update** field on the **Summary** tab, are display-only. GoldMine generates the value of these fields automatically, and prevents the user from making changes. If you click on one of these fields with the left mouse button, no action will take place.

Printing Contact Records

When you make a print request, GoldMine gathers the contact information into a report and then prints the report.

1. Select the contact record you want to print and click the **Print** button.

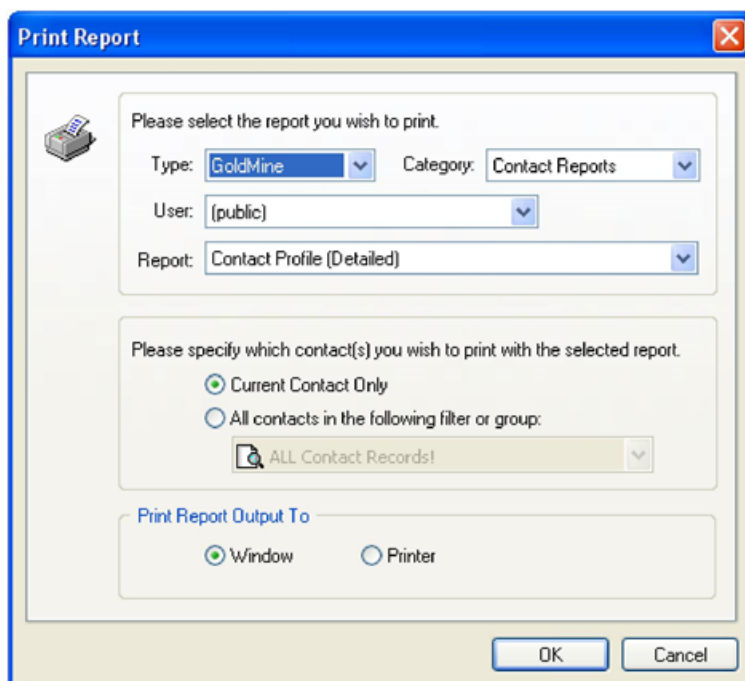

2. At the Print Report dialog box, complete the fields:
 - **Type.** Select the product type of report, for example GoldMine.
 - **Category.** Select the category of report, for example Service Report or Contact Report.
 - **User.** Select the user of the report, if needed.
 - **Report.** The name of the report.
 - **Current contact only.** Select this option to print a report for the contact.
 - **All contacts in the following filters or groups.** Select this option to print all contacts or all contacts in a filter or group, and then select the filter or group. The default is **All Contacts**.
 - To send the report to a window online, select **Window**. To send the report to a printer, select **Printer**.
The report displays or starts to print.

Linking Files to a Contact Record

GoldMine stores linked document records under the **Links tab**. For example, if a prospect calls to discuss a bid you sent, retrieve the document by double-clicking the link stored with the prospect's record.

Use linked documents as the basis of building a group.

Also manually link documents using the local menu in the **Links tab** or by dragging and dropping files from Microsoft Windows Explorer into GoldMine. In addition to file links, link any Windows folder to a contact record.

Displaying Multiple Contact Records

Display many contact records in the GoldMine work area. Only one record can be active on the screen.

1. At the Contacts list view, select **Window > New Contact Window**.
A new contact window appears with the same information as the first contact window.
2. Scroll through the contacts. If you have a large amount of contacts, use the Contact Search Center or the Universal Search to locate the contact.
Each new contact window you open is a duplicate of the active window.

Deleting Contact Records

You can delete contact records from your database using the Delete option or the Delete Wizard.

To use the Delete Wizard, you must have Master Rights. For more information see [Using the Delete Wizard](#).

To delete all or part of a record, the record must be active on the screen, and you must have both **Delete** and **Edit Tab Folders** permissions.

Use the following procedure to delete a contact record.

1. Select the contact record to delete.
2. Click **Delete**  in the Contact toolbar.

3. At the Delete contact record dialog box select an option.

NOTE: By default, all checkboxes are selected. Review selected boxes before selecting Delete. You cannot undo deletions.

- Delete the selected contact record.** Deletes the current contact record, including its related additional contacts, detail entries, and referrals. History records for the contact are not deleted, but become unlinked activities.
- Delete contact's scheduled activities.** Deletes all pending activities for the current contact.
- Delete contact's history records.** Deletes all history of activities for the current contact record. Since the same history file is used for viewing the Completed Activities history for a specific user, deleting the history of a contact record affects the activity analysis statistics for all the users who have completed those activities.

NOTE: E-mails are not deleted but only unlinked. This is valid for pending e-mails (scheduled) and also for filed e-mails (history).

- Delete contact's opportunity/project records.** Deletes all opportunity and/or projects linked to a contact. These records are removed from the Opportunities tab and/or the Projects tab. Selecting this option does not delete the opportunity or project from the Opportunity/Project Manager.
- Delete contact's cases.** Deletes all cases linked to an opportunity.
- Synchronize this record's deletions.** Lets deletions associated with this contact record be synchronized with remote sites.

4. Click **Delete**. GoldMine deletes the contact record.

Using the Delete Wizard

To update your contact database by deleting some or all calendar records, history and or contact records, use GoldMine's Delete Wizard to reduce the possibility of an unintentional deletion.

NOTE: Only users with Master Rights can access the Delete Wizard.

Use the following procedure to delete records with the Delete Wizard.

1. Select **Tools > Data Management > Delete Records**.

The **Delete Wizard** opens.

2. Select a delete option, then click **Next**.

- **Delete old history record.** Purges old history data from the contact database. Delete all history records from the contact database, or activate a filter or group, then use this option to delete history records from the subset of records.

NOTE: Removing old history records periodically can significantly reduce the amount of disk space used by contact sets.

- **Delete ALL (filtered) contact records.** Deletes a subset of records from the contact database based on a filter or group.

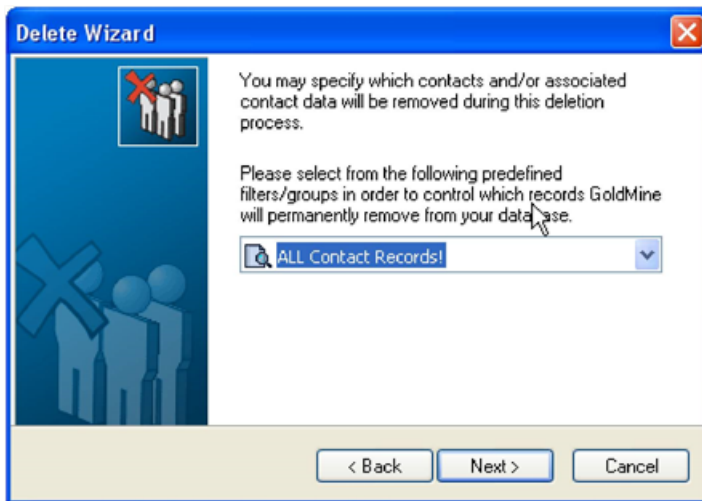

3. Specify the records you want to delete by clicking the down-arrow and selecting a group or filter. The default is **All contact records**. Click **Next**.

4. If you selected **Delete old history files**, select a date from which you want files deleted. If you want all files deleted up to 10/01, for example, select that date. Then type in *Delete All History Files*. This requirement reduces the possibility of an unintentional deletion of contact records. Click **Next**.

If you selected **Delete ALL (filtered)** contact records, complete the delete window. For instructions on completing this window, see [Deleting Contact Records](#). Then type in *Delete All contact records*. This requirement reduces the possibility of an unintentional deletion of contact records. Click **Next**.

5. If you do not want to synchronize the deletions, uncheck **Synchronize Deletions** and click **Finish**. If you select **Delete ALL**, the Delete ALL contact records dialog box opens.

Working with Contact Details

Define or view contact details for an active contact record. Contact details provide information for the following:

NOTE: You can copy contact information to the Clipboard using the **Edit > Copy Contact Details** command and then selecting the desired type of information from the Copy Contact Info to Clipboard dialog box.

- **Occasions.** Create occasions recurring occasions for contacts (see [Occasions in the Calendar](#)).
- **Free/Busy.** Access a contact's free/busy file (.i fb) to a file, ftp site, or http site so GoldMine can read it (see [Free/Busy Configuration](#))
- **Digital IDs.** Import a contact's digital ID file (.p7b and .cer) to use enhanced security on signatures and encryption (see **Setting Digital ID** in the GoldMine Administrator's Guide).
- **Digital IDs.** Import a contact's digital ID file (.p7b and .cer) to use enhanced security on signatures and encryption (see **Setting Digital IDs in Contact Details** in the GoldMine Administrator's Guide).

About the Relationships Tab

The GoldMine **Relationships** tab graphically displays organizational relationships and contact information in a relationship tree structure. By default, it appears first in the contact record tabs.

- Navigate the Relationships tab using its local menu or toolbar. Use the Relationships Tab to:
- Create Relationships, Sections, and Contacts.
- Set read and update access on relationships, sections, and contacts.
- Activate groups based on the Relationships hierarchy.
- Copy data to a group of contacts based on the Relationship.

Creating Relationships

Relationships are linked to the specified contact record. The relationship's name is taken from the Company field of the selected contact record. Create up to 5 subsidiary levels under each organization and link contacts to any section.

Use the following procedure to create a relationship.

1. At the Relationships Tab, right-click and select **Create a new Relationship** (if the pane is empty), or **Look Up a Relationship**.

The New Relationship Tree Options dialog box appears.

2. Select from the following options as needed:
 - **Look up another contact and create a Relationship.** Launches the Contact Search Center and lets you add a new Relationship to another contact record.
 - **Create a Relationship based on.** Creates the Relationship based on the current contact Record.
3. Add sections and contacts to existing relationship trees.

Adding Contacts To Existing Relationship Trees

You can create a new contact and add it to an existing company. These contacts display on the **Relationship** tab.

Use the following procedure to add contacts to an existing relationship tree.

1. At the Contact list view, double-click on a contact.
At the Detail view for the contact, click on the **Relationship** tab if not selected.
2. Right-click on the relationship tree and select **New Contact**.
3. To add an existing contact, select **Lookup an existing contact and add it to section**.
Double-click on the name to be added.
4. To create a new contact, select **Create a new contact and link**.
Complete the **New Relationship to an Existing Company** dialog box. For more information on completing this dialog box, see [Creating a New Contact Record](#).

Creating Relationship Sections

Use the following procedure to subdivide an organization into divisions or departments.

1. At the **Relationship** tab, right-click an existing relationship and select **New Section**.
The **Section Properties** dialog box appears.

2. At the **Section Heading** text box, accept the default contact as the section heading title or type a new one.
3. Select **Link to <contact>** to link the contact to a relationship tree.
4. At the **Insert new section** list, select where you want the new relationship to reside and then click **OK**:
 - **Under Manager**. Places the new section as a subcategory of the manager category.
 - **Above Manager**. Places the new section as a separate heading above the manager category.
 - **Below manager**. Places the new section as a separate heading below the manager category.

Adding Contacts to Relationships

Use the following procedure to add contacts to existing relationships and relationship sections, creating links between contact records.

1. At the **Relationship** tab, select a relationship or section and right-click to select **New Contact**.
2. To add a contact, select:
 - Look up an existing Contact and add it to the Section.** Launches the Center and lets you search for a contact. Double-click on a contact to add it to the Relationship.
 - Create a new contact and link.** Launches the New Company and Contact dialog box. When finished, the contact is added to the existing Relationship and to the Relationship on the new contact record.
 - Link all Group/Filter Contacts to the Section.** Adds all the members of the activated filter or group to the Relationship.

About the Details Tab

The **Details** tab stores information about the contact, such as e-mail addresses, pager PIN, birth dates and so on. This information is indexed for record searching. Web site and Internet e-mail addresses store in the **Details** tab.

Store additional user-defined information in the contact **Details** tab section. The **Details** tab lets you store multiple pieces of information on the same subject without creating new fields (for example, if keeping track of the types of cars a contact owns, you can create a separate record for each vehicle without creating new fields).

The **Detail** tab supports a one-to-many relationship with the contact. The data stores in the **ContSupp** table. Each record contains at least the following:

- **Date.** The date the detail record was created.
- **Detail.** The name of the detail record entry (Credit Card Number, Computer Type).
- **Reference.** The value associated with the detail entry (for example, if the detail entry is *Computer Type*, the reference would be *Dell*).

Define standard detail records using the F2 Lookup list. Customize by creating extended detail records. Add a Detail to the Detail Tab by right-clicking the tab and selecting **New**. The **Detail Properties** dialog box opens.

Adding Detail Records

Define a new **Detail** record to track basic information on topics meaningful to your business. Detail records are added to the **Detail Lookup** list (F2).

Every **Detail** you create also has its own **Reference Lookup** list.

Use the following procedure to add a detail record.

1. Right-click under the **Details** tab and select **New**. The Detail Properties dialog box appears.

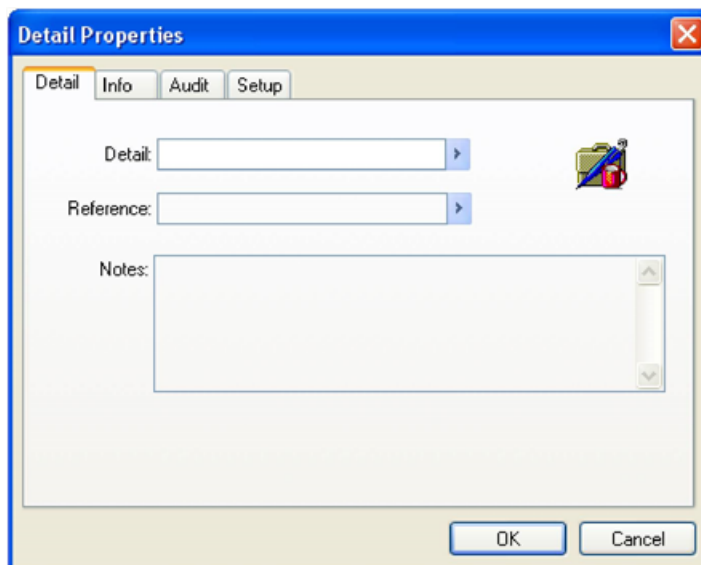

2. On the **Detail** tab, click the arrow at the end of the **Detail** field to open the Detail Names dialog box.
3. Select a predefined value from the Detail F2 Lookup list, or create a new one.

4. In the **Reference** field, type or select a value from the Reference F2 Lookup.
5. To add any notes to this detail, type them in the **Notes** field. Notes are unique to each detail record.
6. Click the **Info** tab if needed.

You can update up to twelve fields. Customize the field labels through the **Setup** tab. For more information about the Setup tab, see [Creating Details Information Fields](#).

Each field can be controlled by the F2 Lookup, requiring users to input consistent information using the **Setup** tab on the dialog box.

7. If entering an e-mail address, select **Primary Address** to use the selected address as the primary (default) address for the contact.
8. In the **Audit** tab you can view the information about the contact record creation and updates.
You cannot change the information on this tab.

Creating Details Information Fields

Master rights users can customize twelve fields on the **Details** tab. The extended detail fields must be character-based, not numeric or date fields. If searched, they are searched as a character string. The eleventh and twelfth fields do not display on the user-defined Details tab.

To Create a Detail Field

1. On the Contact List window, double-click a record to activate it.
2. Click the **Details** tab below the record and then right-click and select a item form the list.
 - Click **Edit** to modify and existing record
 - Click **New** to create a new record.

A *<detail>* dialog box with the properties details appears, such as “Computer”.

A *<detail>* dialog box with the properties details appears.

3. Select the **Setup** tab.

In the following example, **Computer** is the detail displayed for reference.

4. In each text box, type a field label to apply to the field, following the procedure that appears on the **Setup** tab.

The number to the right of the text box is the fixed field length.

Neither the format, order, nor length can be changed. Therefore, carefully consider your custom labels, based on the length of the field.

Hide any fields you do not need, by typing at least two asterisks (**) rather than a name in the field label text box.

5. At the **Tab Name** field, type the label name again.

○ **Tab Name.** The tab name should not exceed 15 characters, depending on the letters used, and should not contain any spaces.

○ **Shortcut.** To access the new tab with a shortcut key, type the tab name with an **&** before the letter you want to use. For example, type **&** if you want to use **Ctrl+H** as the shortcut keys.

○ Click the **Save Tab column positions** check box to save modifications made to the new and the standard Details tab and then click **OK**.

The details entered on the new tab are recorded on the standard **Details** tab. Be careful when deleting details that have been converted into custom detail tabs.

Deleting Custom Detail Tabs

1. At the **Details** tab, right-click on the detail and select **Edit**.
2. Select the **Setup** tab.
3. Delete the value from the **Tab Name** field and then click **OK**.

Deleting a Detail Record

Use the following procedure to delete a detail record

1. Select the record to delete and right-click.
2. At the local menu, select **Delete**.

About the Pending Tab

The Pending tab displays all activities scheduled for the contact. Use the Pending tab local menu to manage pending activities for the contact record.

The Pending tab contains the following fields:

- **Activity.** Displays a value (based on type of scheduled activity). Activities include:
 - Appt (appointment)
 - Call (call-back)
 - Action (next action)
 - Lit (literature request)
 - Message (message)
 - Sale (forecasted sale)
 - Other (other action)
 - To-do (to-do)
 - OutMail (queued Internet e-mail messages)
- **Date.** Date activity is scheduled for completion.
- **Time.** Scheduled time of the activity.
- **User.** Name of the user for whom the activity is scheduled.
- **Code.** Activity code, or other identifier, that categorizes the activity.
- **Reference.** Reference information entered for the scheduled activity (Follow-up, Close deal).

Activities Local Menu

The Activities local menu allows you manage scheduled activities in the **Pending** tab and **Activity** list. For example, you can schedule an appointment or complete a call.

The local menu contains the following:

- **Schedule.** Lets you select a particular activity type to schedule.
- **Zoom.** Opens the activity Zoom dialog box, allowing you to view, complete, or delete an activity.
- **Complete.** Completes the selected activity.
- **Reply.** Opens the Reply to an activity dialog box and then lets you send e-mail to the user regarding the activity.
- **Options.** Allows you select Auto-Update or Filter.
- **Find.** Opens the Find dialog box, allowing you to search for a particular activity record.

- **Output to.** Allows you to select Printer, Word, Excel, Clipboard, or iCalendar file for output options.
- **Delete.** Removes the selected activity without creating a history record.
- **Edit.** Opens the Schedule an activity dialog box, allowing you to edit the information.

NOTE: The Preview Pane can be used in place of the **Zoom** command on the context menu.

About the Notes Tab

The Notes tab allows you to store free-form written information about the contact, such as any general contact information that does not fit conveniently into fixed-length fields on the contact. Screen refresh slows as the size of the Notes grows (because the entire Notes field must be read from the database each time a contact record is displayed). Use manageable segments, the History tab, or create a linked document.

To Add, Edit or Delete a Note to the Note Tab

1. At the **Notes** tab, click **Add note**.
The Notes area opens.
2. After completing the note, click the **Save** button.
3. An Alert of Suggestions window appears. Use the suggestions if you need them.
The note appears in the **Notes** tab with a timestamp.
4. To edit a note, select the note, right-click to bring up the local menu, and then click **Edit**.
5. To delete a note, select the note, right-click to bring up the local menu, and then click **Delete**.

Track daily interactions with the contact on the **History** tab. This tab has an extensive notes field and is easy to sort and search.

About the Referrals Tab

Referrals create a link between two contact records in the database. When a prospect is referred to a salesperson, a record of the referral is maintained here. After you establish the link, jump to the linked contact record by double-clicking on a referral record. The tab contains:

Date. Date created.

Referral. Name of the company linked to the referral record.

Reference. Detailed information (reason for the referral).

User. Name of the user creating the referral record.

GoldMine adds a **To:** to the entry in the originating contact record, adds a **For:** to the entry for the contact selected from the Contact Search Center, and then records the action in the History tab.

Use the following procedure to create referral records.

1. Click on the **Referrals tab** or click the down-arrow and select **Referrals** from the drop-down list.
2. Right-click in the area below the **Referrals tab** and select **New**.
3. Using the Contact Search Center, search for the contact you want to create a link for.
4. Double-click the contact to launch the **Referral Properties** dialog box.
5. The **Refer this contact** field displays the active contact record and the **To this contact** text box displays the contact selected. In the Reference fields, type a description or select an F2 Lookup description.
6. Click **Insert Notes** to create a date/time stamp and then type a note.
The **Audit tab** displays historical information.
7. Select the Status tab to select the current status from a list that ranges from **Initial Contact to Done!**
8. Select one or more of the options to share with other users and then click **OK**.

GoldMine adds a **To:** to the entry in the originating contact record, a **For:** to the entry for the contact selected from the Contact Search Center, and updates the contact's History record.

About the History Tab

The History tab stores completed scheduled and unscheduled activities for the contact. The tab displays the following information:

- **Date.** Date the activity was completed.
- **User.** Name of the GoldMine user who completed the activity.
- **Activity.** Type of activity. GoldMine records these types:

Action	Next Action
Appoint.	Appointment
Call Back	Scheduled Call
Call In	Incoming Call
Call Out	Outgoing call
E-mail In	Received e-mail
E-mail Out	Sent e-mail
Event	Event
Form	Mail-merged correspondence form
Lit	Fulfilled literature request

MsgRtn	Returned message
Msg Filed	Filed message
Other	Other action
To-do	To-do action

Code. Activity code associated with the completed activity. To display the Code column, place ShowHistActvCode=1 in the [ActvObj] section of the `username.ini`.

Result. The result code lets you categorize the outcome of the activity. Use it to analyze completed activities.

Reference. Reference information entered when the activity was completed. Indicates what action was taken (Sent letter, Left voice mail). If you activate a history filter from the local menu, GoldMine places [Filter Active] in the Reference column title.

Notes. Freeform text about the completed activity. Can include all notes added as the activity progressed or information explaining a user's involvement with a contact. Field stores up to 32 kb per record, with no limit to the number of history records per contact.

About the Summary Tab

Displays activity information for the contact and the contact record. You cannot change the field settings in the Summary tab. The tab contains:

Comments. Displays miscellaneous information of up to 65 characters. Scroll to display entire contents.

Prev Result. Displays reference information entered for the last calendar activity for this contact. Automatically updates each time a calendar activity is completed. Edit as needed.

Next Step. Displays information about the next activity as sorted by record type code.

Next Action. Earliest scheduled date of a next action for this contact. Automatically maintains the date of the pending Next Action scheduled on the Calendar.

Appointment. Date of the first scheduled appointment.

Call Back. Date of the earliest scheduled call back.

Forecast. Date of the forecasted sale recorded on the Calendar with the earliest predicted close date.

Last Contact. Updates date and time fields whenever a telephone activity is successfully completed.

Last Attempt. Updates date and time fields whenever any activity is completed as unsuccessful.

Last Update. Updates fields to indicate user who last edited the contact record and the date.

Creation. Updates fields to indicate user who created the contact record and the date.

Record. Displays n/a in the field because SQL databases do not run true record counts. Run an SQL query to get a record count. For more information on running queries, see the *GoldMine Administrators Guide*.

Searching for Contacts

When working in a large database, trying to locate a contact or for information on a contact record by scrolling through the contact records one at a time is inefficient and time-consuming.

GoldMine Premium Edition two search options to help you search for, organize, and communicate with contacts, the [Contact Search Center](#) and [Universal Search](#).

To facilitate efficient searching, use the Contact Search Center, or create SQL Query Filters (see [Creating SQL Query Filters](#)).

Contact Search Center

The Contact Search Center is a central search window. You can find one record, or groups of records, based on criteria you entered or searches you saved. For more information, see [Searching for Contact Records](#).

You can access the Contact Search Center by using one of the following methods:

- Clicking the **Search** toolbar button. Launches the Center with current Contact (primary) as the selected search field.
- Clicking on **Go To > Contact Search Center**.
- Entering a name or text string in the **Find Contact** search field at the top of the Navigation Pane, and clicking **Go**. Launches the Center with the results from the search field.
- Double-clicking an indexed **field label**. Launches the Center with the selected field as the Lookup option.

The Contact Search Center contains a toolbar for easy access to search center functions.

NOTE: Configure the Contact Search Center using the User options **Lookup** tab (see Setting Options for the Lookup Tab in the GoldMine Administrator's Guide.)

Contact Search Center Toolbar

The Contact Search Center toolbar changes to reflect the current action. Some options are available when creating or using a saved search.

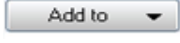
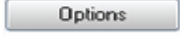
	Select from the drop-down menu:
<input type="checkbox"/> Save as Filter	Save search criteria as a Filter. Available only during an active search.
<input type="checkbox"/> Save as Group	Save search results as a Group. Available only during an active search.
<input type="checkbox"/> Copy to Clipboard	Copy the results of the current search to the clipboard.
<input type="checkbox"/> Export to Word	Export the results of the current search to a MicroSoft Word document.
<input type="checkbox"/> Export to Excel	Export the results of the current search to a MicroSoft Excel document.

	Print the results of the current search.
	Refreshes the data from the current search.
	Select All Tagged Records to schedule an activity for a group of contacts, or Selected Contact to schedule an activity for one contact. Select the activity type from the drop-down menu:
<input type="checkbox"/> Call	Open the Schedule a Call dialog.
<input type="checkbox"/> Next Action	Open the Schedule a Next Action dialog.
<input type="checkbox"/> Appointment	Open the Schedule an Appointment dialog.
<input type="checkbox"/> To-do	Open the Schedule a To-do dialog.
<input type="checkbox"/> Literature Request	Open the Schedule a Literature Request dialog.
<input type="checkbox"/> Forecasted Sale	Open the Schedule a Forecasted Sale dialog.
<input type="checkbox"/> Event	Open the Schedule an Event dialog.
	Select from the drop-down menu:
<input type="checkbox"/> Mail Merge	Begin mail merge in the Mail Merge Properties (Printing) dialog.
<input type="checkbox"/> E-mail Merge	Begin an e-mail merge in the Mail Merge Properties (E-mail) dialog.
	Select from the drop-down menu.
<input type="checkbox"/> Contact Group	Add the selected Contact to a Contact Group.
<input type="checkbox"/> Distribution List	Add the selected Contact to a Distribution List.
<input type="checkbox"/> New Contact List	Create a New Contact Group.
<input type="checkbox"/> New Distribution List	Create a New Distribution List
	Open the Lookup tab in User's Options.
	Open the Browser Column Selection dialog.

If you want to show the SQL query script editor in the Search Center, check the **Show SQL query editor in the Search Center** option in the User Options dialog box. For more information, see Setting Options for the Lookup Tab in the GoldMine Administrator's Guide.

Saving Searches

After creating and running searches, save the searches using these options:

- Saving search as a filter
- Saving search results as a group

To Save Search Criteria as a Filter

Use the following procedure to save search criteria as a filter.

1. After creating a search in the Center, save it as a filter search and then click **Save**.
The save menu appears.
2. Select **All Listed Records**.
3. Select **Save as Filter**. The **New Filter** dialog box appears.
4. Type a name in the **Filter Name** text box.
5. Select a filter owner from the User drop-down list.
6. Click **OK**.

The filter is saved and the name appears below the specified user's filters in the **Filters** tab of **Filters and Groups**.

To Save Search Criteria as a Group

Use the following procedure to save search criteria as a group.

1. After creating a search in the Contact Search Center, save the results as a group and click **Save**.

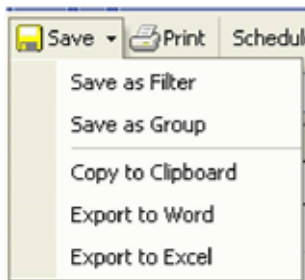

The **Save** menu opens.

2. Select **Only Tagged Records** to save only tagged records in the new group, or **All Listed Records** to save the entire list of records.
3. Select **Save as Group**. The **Group Profile** dialog box appears.
4. In the **Group Name** text box, type in a name.
5. In the **Code** text box, type or select a code from the F2 Lookup list.
6. From the **User** drop-down list, select a group.
7. Click **OK**.

The results are saved and the group name appears below the selected user's groups in the **Groups** tab of **Filters and Groups**.

Searching for Contact Records

Searches can be based on indexed fields, primary and additional contacts, e-mail addresses, and user-defined fields. Use the following procedure to search for a contact record.

1. Open a contact record.
2. In the contact record, do one of the following to open the Contact Search Center:
 - Double-click on a field such as **Company** or **Contact**.
 - Right-click on a field and select **Lookup <field name>**.
 - Click **Search**  in the Global Toolbar.
 - Type search criteria in the search field at the top of the Navigation Pane and click **Go**.

The **Contact Search Center** opens with the selected field.

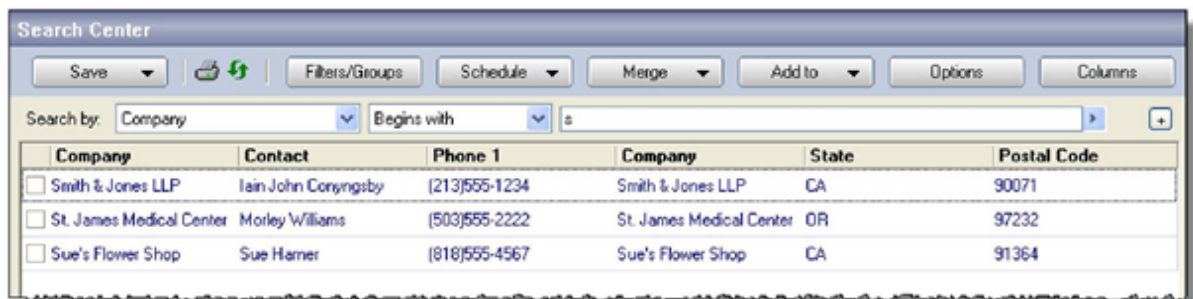

The default search tool uses [Filter Expression Operators](#) and [Boolean Operators](#), and can be expanded to include many criteria. An optional SQL Query Editor (see [Contact Search Center Query Editor](#)) can be used simultaneously. For more information on filter expressions, see [About Filters and Groups](#) or contact your administrator.

3. Select a Field from the **Search by** drop-down list.
 - TIP:** You can also type **ALT+O** to select Additional Contacts.

For additional information about the fields displayed in the Search-by list, see "Setting Options for the Lookup Tab" in the Administrator Guide or Online Help.

For additional information about the fields displayed in the Search-by list, see Setting Options for the Lookup Tab in the GoldMine Administrator's Guide .

4. Select an Operator filter expression from the drop-down list (see [Filter Expression Operators](#)).
5. Type the search Value after the filter expression operator in the **Value** text box.

NOTE: Brackets “[” or “]” are not valid characters to use in searches in the Contact Search Center.

6. If necessary, change the displayed columns (see [Browser Column Selection](#)).

TIP: Change the width of a column to optimize the display. Change the size of a column using typical Microsoft Windows mouse functions on the border of the column at the heading level. For more information see the *Microsoft Windows* documentation.

7. To expand your boolean search, click **Add**  at the far right of the **Search by** menu. A new menu appears beneath the previous menu, preceded by an **AND** or **OR** option.
 - Select **AND** to create a search that returns records matching all of the criteria.
 - Select **OR** to create a search that returns records matching any of the criteria.

Examples:

Records matching all criteria are returned:

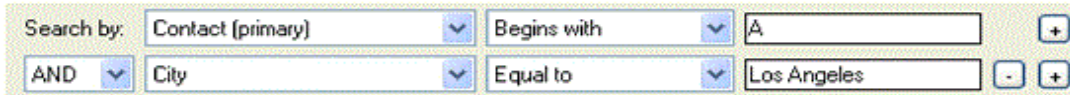

Search by: Contact (primary) Begins with A
 AND City Equal to Los Angeles

Records matching any criteria are returned:

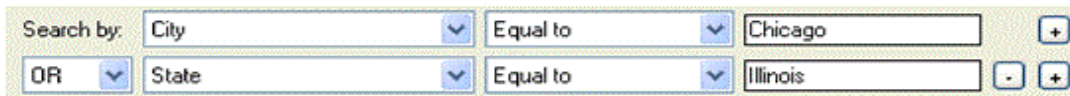

Search by: City Equal to Chicago
 OR State Equal to Illinois

8. Right-click in the browse columns to access other functions. The browser columns local menu appears.
 - Sync Contact** Updates the Contact Record window to display the selected contact (see [Syncing Contacts in the Contact Search Center](#)).
 - Select Columns** Launches the Browser Column Selection dialog box, allowing you to select the displayed fields (see [Browser Column Selection](#)).
 - Tag All** Selects all Contact Records currently displayed in the window.
 - Release All** Deselects all selected Contact Records in the window.
 - Set Record Scroll Order** Changes the scroll order of contact records to match the order seen in the Contact Search Center
 - Output to** Allows you to select an output target for the displayed search results. Select printer, Word, Excel, or clipboard.
 - Find** Launches the Find dialog box, allowing you to type a value and search on it (see [Contact Search Center](#)).
 - Group** Activates Grouping functionality in the Contact Search Center (see [Creating Contact Search Center Groups](#)).
 - Summary** Displays a numeric summary of the number of contacts in the current list at the bottom of the window.
 - Filter** A pull-down menu appears in each column header, allowing you to select from all available field entries, or one of the following options:
 - Blanks:** Displays only blank fields
 - Non Blanks:** Displays only non-blank fields
 - Custom:** Opens the Custom AutoFilter dialog to filter the column using a boolean equation. Choose one or two filter expressions, a boolean operator, and type values.

Schedule an activity by working with the Center and the GoldMine Calendar. Select a contact to be scheduled and drag it to the open Calendar. When you release the mouse button, GoldMine displays the Schedule an Activity window. Use it to schedule an appointment or other activity for the selected contact.

9. Save your search criteria as a Filter or search results as a Group (see [Saving Search Results as a Group](#)).

Saving Search Criteria as a Filter

After creating a search in the Center, save it as a filter search.

1. After creating a search, you can save the results as a group by user or to public.
2. Click the **Save** button and select **Save as Group**.
3. On the New Group dialog box, enter text or use F2 Lookup List for the following fields:
 - **Filter Name**
 - **User**
4. Click **OK**.

The results are saved and the Filters list and available by clicking the **Filters/Groups** button. The filter name appears below the specified user's filters in the list.

Syncing Contacts in the Contact Search Center

When working with Center search results and Records, apply the Sync Contact option.

1. In the Center, display search results in the browse columns.
2. Right-click in the browser columns and select **Sync Contact**. The record you select in the browse columns automatically becomes the displayed Record.
3. Turn off Sync Contact using the same method.

Creating Contact Search Center Groups

Create custom Groups in the Contact Search Center using the drag-and-drop Group function. The settings can be saved for future use and edited in the Group tab of Filters and Groups.

To Create a New Group

1. Right-click in the column area and select **Group** from the drop-down menu. A grouping area appears above the column headers.
2. Drag column headers into the grouping area. Once in place, the headers can be moved around to determine sort order.
3. Expand contacts in the resulting grouped list and use the checkboxes to tag individual contact records.
4. To change or remove group settings from the list, drag the column headers back to the main table. Placement in the column order is indicated by **green arrows** in the column header area.
5. To save the current Group settings, click **Save** in the Contact Search Center toolbar, and select either **Only Tagged Records** (You can only save this as a Group), or **All Listed Records** (You may save this as a Filter or a Group).
6. To remove grouping from the contact list, right-click in the column area and re-select **Group**.

Contact Search Center Query Editor

1. At the **Default Search/Query Editor** drop-down menu in the toolbar, select **Query Editor**. This adds a window under the default search tools for editing and previewing SQL searches within the Contact Search Center.

When Query Editor is selected from the Default Search/Query Editor drop-down menu, the following window appears:

2. Select the **SQL** radio button to view the query in SQL format.
3. Select the **xBase** radio button to view the query in xBase format.
4. To edit the query, click **Edit**. The view window becomes active for editing.

5. Edit the query in either SQL or xBase. Click **Preview** to view the result in the Contact Search Center table.
6. To close the Query Editor, select **Default Search** from the **Default Search/Query Editor** drop-down menu in the toolbar.

Browser Column Selection

By default, the Center displays the Company, Contact, Phone 1, City, State, and Postal Code fields. Change the information in the displayed columns to suit your needs.

In the **Contact Search Center**, right-click in the column area and select **Select Columns**. The Browser Column Selection dialog box appears.

- To add a field to the displayed browser columns, select the field name in the Available columns list and click the right arrow. The field is added to the bottom of the Selected columns list.
- Fields are listed in the order displayed in the Center. To change the order to the displayed fields, select the field in the Selected columns list and click Up or Down.
- To remove a field from the Center display, select the field name in the Selected columns list and click the left arrow.

The **OK** button is available only after you make a change in the dialog box. If you do not make any changes, click **Cancel** to close the dialog box.

Setting Record Scroll Order in the Contact Search Center

When working with Center search results and Records, apply the Set Record Scroll Order option.

To Set Record Scroll Order

1. In the Center, display search results in the browse columns.
2. Right-click in the browser columns and select **Set Record Scroll Order**.
The record you select in the browse columns automatically becomes the displayed Record.
3. Turn off **Set Record Scroll Order** using the same method.

Universal Search

Your organization might have information stored in many places in your GoldMine Premium Edition database - in e-mails, contact notes, activity notes, linked documents, the Knowledge Base and so on. You might not even know all the information that exists or where it is located because it was entered by another person.

In GoldMine Premium Edition the Universal Search feature is provided as a single view to quickly find out what information is in your system and how to navigate to it.

Universal Search is a one-box search engine that allows you to quickly access a summary view of the information you are looking for, along with links to more detailed information.

With Universal Search you can create a clear picture of your customer because you have access to all the information about your customer in your database whether or not you entered it in the database. Universal Search is very useful for searching on price lists, sales kickoffs, return policies and so on.

IMPORTANT: The **Full-Text** service must be running in order for Universal Search to return results. This is a separate Windows service that you can configure to start either manually or automatically (**Control Panel > Administrative Tools > Services**). You can also manually start or stop the service using the SQL Server Management Studio.

Refer to the Compatibility Matrix to determine the version of Microsoft SQL Server compatible with your version of GoldMine. Full Text Search is a database requirement before installing GoldMine.

- For more information about Microsoft SQL Server Full Text Search, refer to the documentation that came with your version of SQL Server.
- For information about other Server Requirements, refer to the *GoldMine Installation Guide*.

Prerequisites

Before using Universal Search, ensure that you have the following applications installed. Refer to the Compatibility Matrix in order to determine which versions of Microsoft Server or Express are compatible with your version of GoldMine.

■ Microsoft SQL Server

If you are using SQL Server or Express, you must install Advanced Services in order to use Universal Search.

NOTE: Windows Search is not installed by default on some versions of Windows Server. The service can be installed through the Server Manager (**Start > Administrative Tools > Server Manager > Roles > File Service > Role Services**).

Microsoft Windows Desktop Search Engine. This tool can instantly find documents, e-mail, attachments, and more.

Microsoft SQL Server Full-Text Engine. A full-text indexing and search engine.

For installation and usage information, refer to the Microsoft website.

Security

GoldMine Premium Edition will search e-mails. If the message is accessible through GoldMine, it will be returned by a search and will check access rights for the Calendar and History areas.

The Universal Search feature will not search for information in foreign e-mails.

Searching for Contacts with Universal Search

1. Navigate to **Go To > Search > Universal Search**.
The Universal Search view opens.
2. At the **Search** field, type in the name or keyword for which you are searching and then click **Go**.

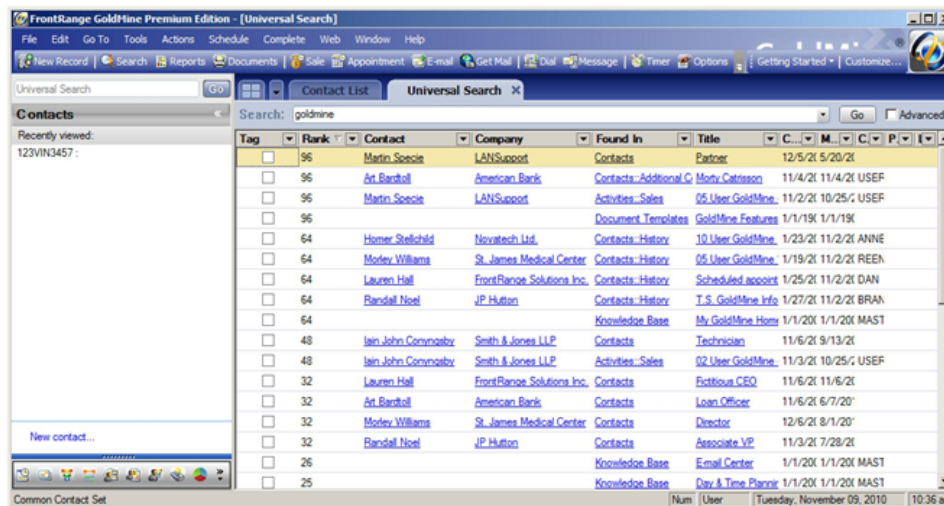

A grid showing the search results displays with the following fields:

- **Tag.** You can tag (that is, check) a result and then, by clicking on the small down arrow next to the column title, select a filter criteria (for example, True) to show only the tagged records. More important, you can tag records in the search results to activate them as a contact filter.
 - **Rank.** The row ranking of the record. The higher the number the more likely the information you are searching for exists in this record.
 - **Contact.** The name of the contact.
 - **Company.** The name of the company name.
 - **Found In.** The location of the search results. It can be in several places such as the **Contact** tab or the **Notes** tab, **History** tab and so on.
 - **Title.** Depends on the result in the **Found In** column. For example, if the result is **Contact**, the title is the contact's title; if the result is an e-mail the title is subject of the e-mail; if the result is Knowledge Base, the title of the topic and so on.
 - **Created.** The date the result (contact, activity, e-mail and so on) was created.
 - **Modified.** The date the result (contact, activity, e-mail and so on) was modified.
 - **Created By.** The person who created the result.
 - **Documents.** Shows how a search result is linked to GoldMine.
For example, a file added to a contact record as a Links record. If the file is part of the search result the Linked to column would display the contact to which the file was linked. All. Brings up results of all.
3. To open the file you are looking for, do one of the following:
 - Double-click on any of the links in the grid such as Name or Title.

4. Right-click on the line of the contact and select:
 - **Go to Contact.** Opens the contact window with the selected contact.
 - **Go to Found In.** Drills down on an object type,
 - **Output to Printer, Excel, Word.** The output to printer option generates the system report associated with this area. It displays the report in a tab or window from which it can be printed.
 - **Save as.** Save as a **New Group** or an **Existing Group**. If you tag a Contacts type result, this option allows you add the contacts to a new group or an exiting group.

Using the Universal Search Advanced Feature

The following procedure provides the steps for more advanced searches.

1. For advanced search options, click on the **Advanced** checkbox.

The Advanced Search window opens.

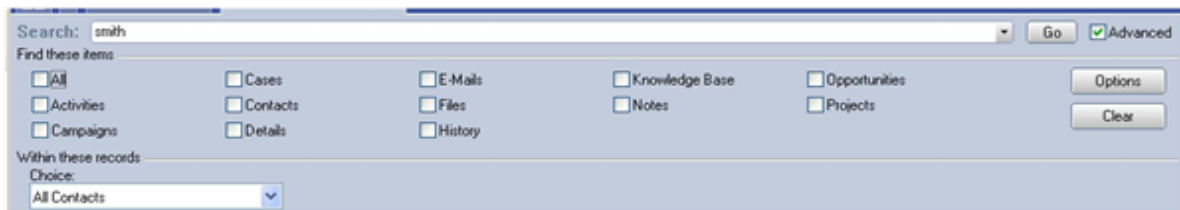

2. At the **Find these items** area, select the area where the search item resides. You can select **All** (all records) to see all items or one of the tabs such as Activities, History, and so on. This also includes checkboxes corresponding to search filters, except for those applied to contact records. To clear your selection, click **Clear**.
3. To change your Universal Search options, click **Options**. For more information on selecting options, see [Setting Universal Search Options](#).
 - If the search filter is associated with Contacts, it will appear in the drop-down list at the bottom of the **Options** pane when you select Search Filter in the Choice dropdown.
 - If the search filters is associated with any other type of information, it will appear as a checkbox under **Find these items**. If a filter of this type is owned by a different user, you need to go to **Options > Search Filters**, select the **Owner**, and then check the box next to each filter you want to use.

NOTE: The checkboxes in the **Find these items** section use “OR” logic, so items matching any of the checkboxes will be returned. It is important to understand this to make the search filters effective.

-
4. In the **Within these records area**, at the **Choice** field, select a search criteria and then click **Go**:
 - **All Contact**. Searches all contacts. Note that the **owner** and **filter name** fields are not activated because this search includes all records.
 - **Active contact**. Searches the active contact. Note that the **owner** and **filter name** fields are not activated because this search includes the active contact.
 - **Active filter**. This search is limited to contacts returned by the currently active contact filter.
 - **Contact Filter**. Searches within a contact filter.
 - **Contact Group**. Searches within a contact filter. If there are no active filters, the **owner** and **name** fields are not activated (they are grayed out).
 - If there are no active groups, the **owner** and **filter name** fields are not activated (they are grayed out).
 - If there are active groups, at the **Group owner** field, select the group owner. At the **Group filter name** field, select the name of the filter.
 - **Search Filter**. Searches within contact filters create for Universal Search.
 5. At the **Filter owner** field, select the group owner.
At the **Filter name** field, select the name of the filter.

NOTE: You can save Universal Searches by tagging a record, then right-click and select **Save As**.

Setting Universal Search Options

Set up your search options according to your needs. GoldMine Premium Edition allows you to create filter expressions in an operation such as performing a global replace based on a filter.

1. Navigate to **Go To > Search > Universal Search** and click the **Advanced checkbox**.
2. Click **Options**.

The **Properties dialog box** opens.

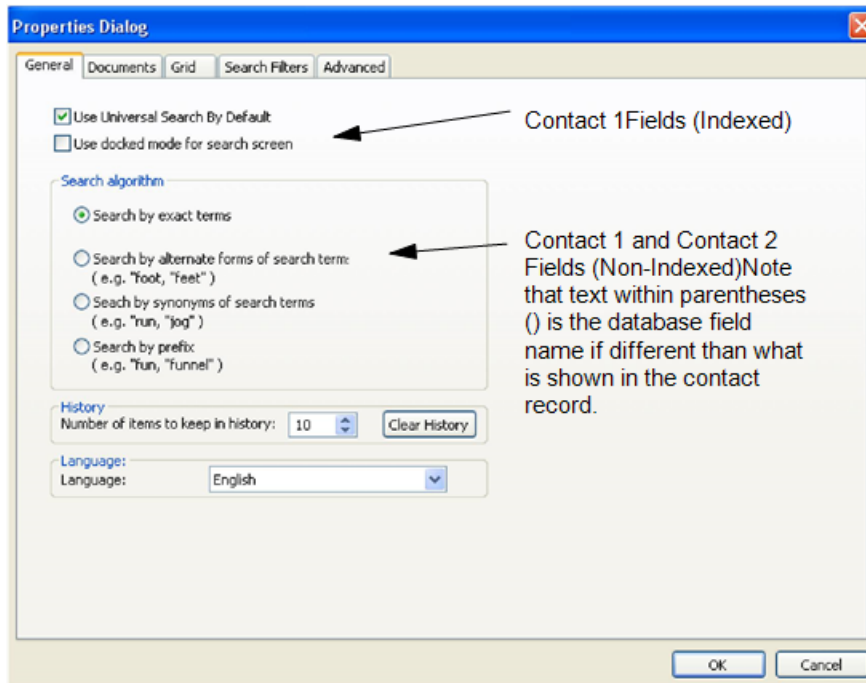

3. At the **General** tab, select from the following options:
 - **Use Universal Search By Default.** Click this checkbox to enable Universal Search as the Navigation panel, search field, search engine.
 - **Use docked mode for search screen.** Click this checkbox to dock the Universal Search window (the Universal Search window can be a floating window or attached to an edge of the GoldMine workspace).
 - **Search by exact terms.** Click this radio button to search for records that match the search term.
 - **Search by alternative forms of search term.** Click this button to search for the different tenses of a verb, or for both the singular and plural forms of a noun. This means you can search for any form of a term; for example search you can search on *foot* and include *feet* as a search term.

- **Search by synonyms of search terms.** Click this radio button to search for synonyms of search terms.

NOTE: See the Microsoft documentation for your version of SQL Server for information on the thesaurus file.

- **Search by prefix.** Click this button to search on the prefix (the first few letters) of a word.
 - **Number of items to keep in history.** Specifies the number of search terms to save. Enter a value or click on the spinner control to increase or decrease the number.
 - **Clear History button.** Click this button to remove saved search terms.
 - **Language.** Select the language for the search results from the dropdown box.
4. At the **Documents** tab, you can specify the document locations that the Windows Desktop Search Engine will search (this tab is not displayed if Windows Desktop Search is not installed). Complete the following fields as needed.

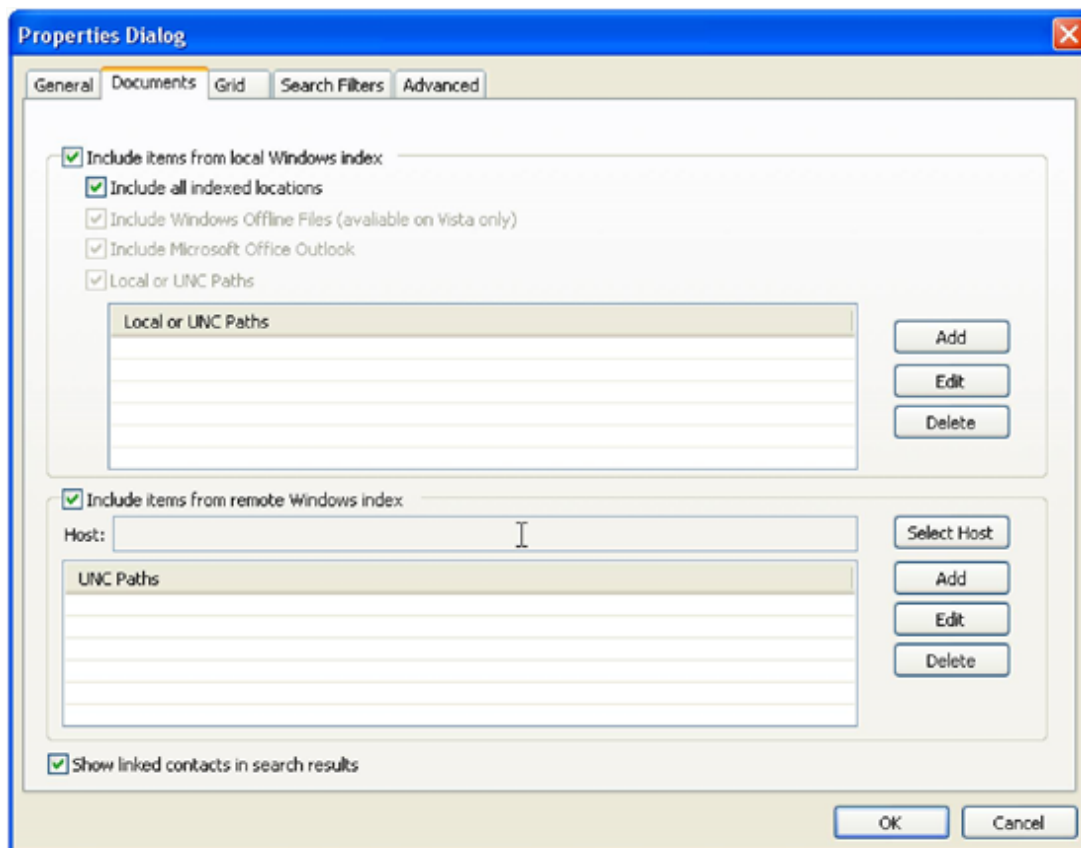

Complete the following fields as needed.

- **Include items from local Windows index.** Click this checkbox to search documents using the local Windows Desktop Search index.
 - **Include all indexed locations.** Click this checkbox to search in all locations which are defined in **Control Panel > Indexing Options**.
In this case the check boxes are disabled, but if Local and UNC Paths is checked the Add, Edit and Delete buttons remain active.
 - **Local or UNC path.** Click this checkbox to add, modify or remove user specified search folders. To add a new path, click **Add** and select the path. To edit an existing path, select the path and click **Edit**. To delete an existing path, select the path and click **Delete**.
 - **Include items from remote Windows index.** Click this checkbox to search documents on the remote computer. WDS (Windows Search) should be installed on both computers.
Select Host. Click this button to select the name of a remote computer. The name appears in the **Host** field. To add a new path, click **Add** and select the path. To edit an existing path, select the path and click **Edit**. To delete an existing path, select the path and click **Delete**.
 - **Show linked contacts in search results.** Select this checkbox to display all contacts linked to the search.
5. At the **Grid** tab you can configure the grid to your personal specifications. Complete the following fields as needed.

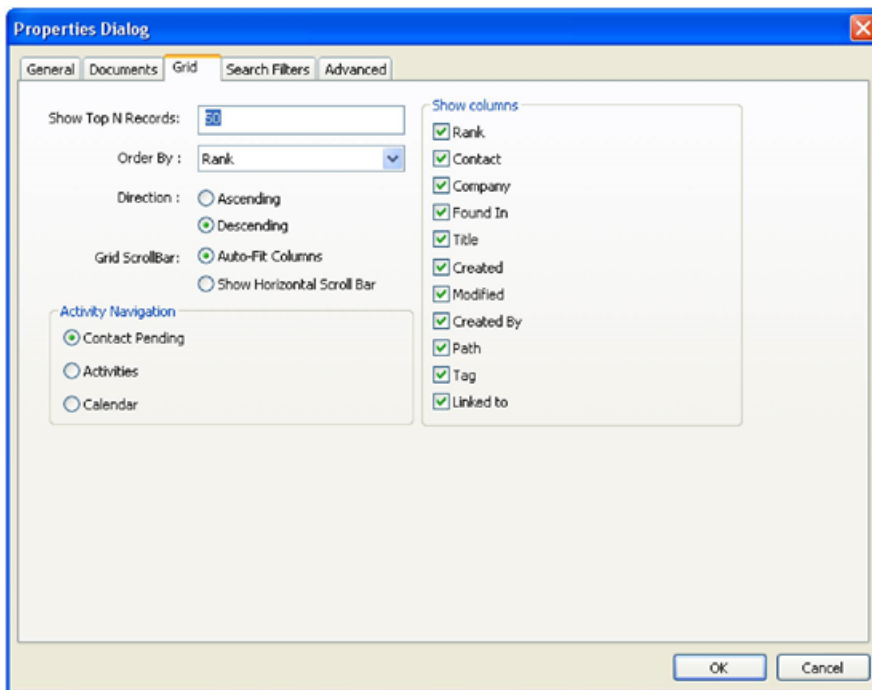

- **Show Top N Records.** Enter the number of queries to be limited in each area. For example, if you enter 50, you will see 50 rows or less in each area.
- **Order By.** Select an initial column to order the results by. Click on the down arrow and select a column.

- **Direction.** This option allows you to determine the sorting direction of the search results. The selections are **Ascending** and **Descending**.
 - **Grid Scrollbar.** Select the location of the scrollbar. Selections are Auto-fit columns and Show **Horizontal Scroll Bars**.
 - **Activity Navigation.** Select the location in which you want to see the found activity. Selections are Contact Pending Tab, Activities List and Calendar.
 - **Show columns.** Select the columns you want to display.
6. At the **Search Filters** tab, create the desired search filters. This allows you limit a search to records returned by the search filter.

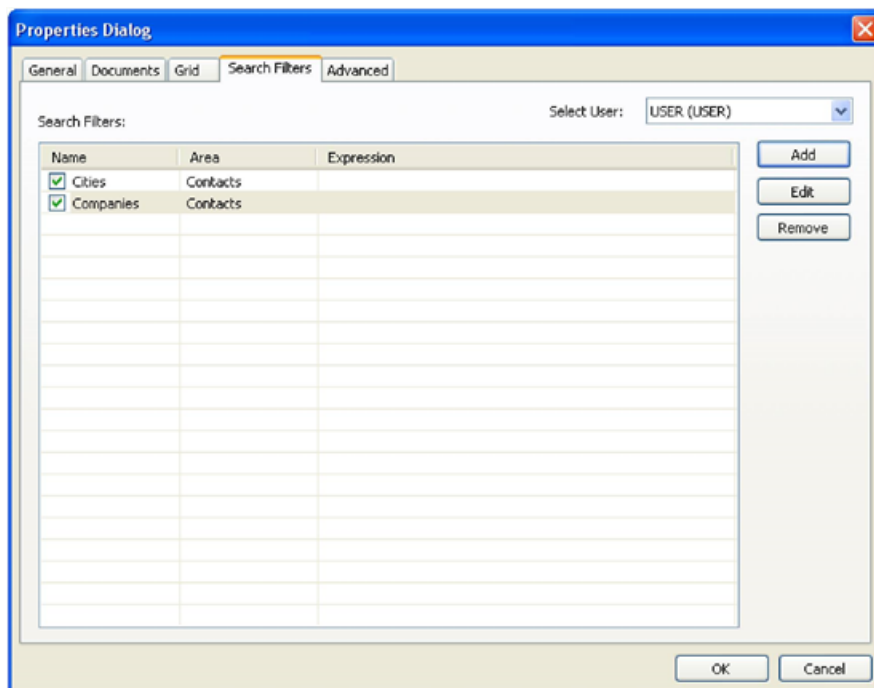

Select the following options:

- **Select User.** Lists the filters for the selected user. Select from the dropdown list.
- **Add.** Click this button to add a new filter.
 - **Name.** Type in the name of the new filter.
 - **Owner.** Select the owner.
 - **Area.** Select the area for the filter, for example Contact or Campaign.
 - **Expression.** Build the expression:
 - Build.** Click this button to open the GoldMineLookup Wizard and build a search filter as an SQL query.
 - Check.** Click this button to verify the filter expression.
- **Edit.** Select a filter and then click this button and make your edits.
- **Remove.** Select the filter you want to remove and then click this button.

NOTE: When searching for File Extension using the Begins with options, you must enter the preceding period (.) before the extension to properly search for the file extension (such as .doc or .x1s).

7. At the **Advanced** tab, select the GoldMine tables that Microsoft Full Text Search will index.

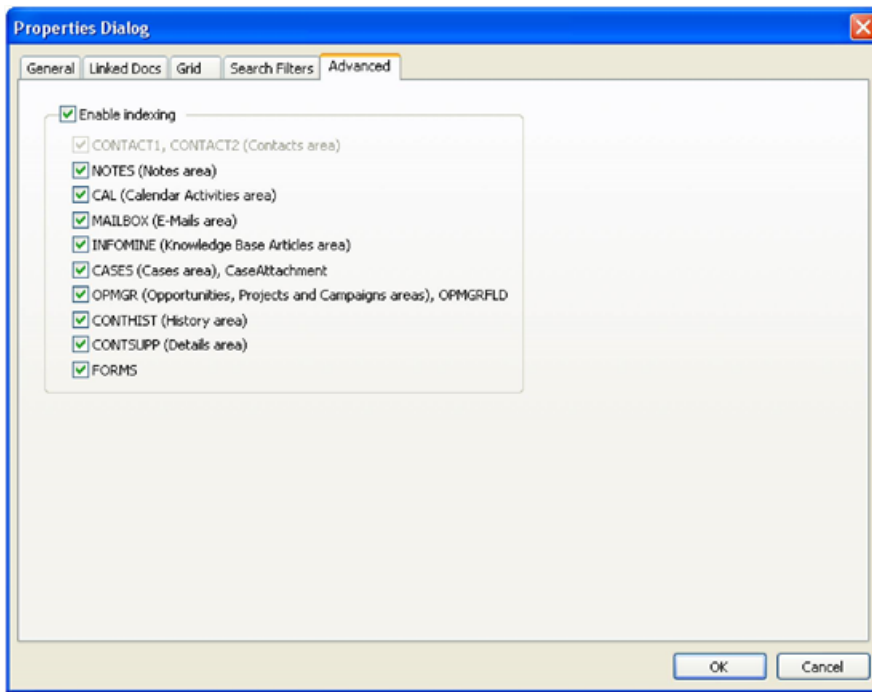

This property page (in this case the **Advanced** tab) is available only for users with master rights.

- o **Enable Indexing.** Activate this checkbox to enable Microsoft Full Text Search indexing of the selected tables.

To unselect a table, click on the checkbox next to it and the checkmark will disappear. To reselect, click on the checkbox again.

NOTE: When you enable indexing, all the areas are automatically selected. To unselect an area, click on the checkbox next to it and the checkmark will disappear. To reselect, click on the checkbox again.

Format of Queries and Results of Searches

The following search query formats are supported in Universal Search, and intended for advanced users.

- [General Format](#)
- [<For Whom> Format](#)
- [\(From where wps\) Format](#)
- [Search Criteria Format](#)

General Format

The following format is supported:

< **For whom** > (**From where** - **wps**) search criteria

Where:

<**For whom**> is the contact(s) for which you want to find information.

(**from where** - **wps**) is a Universal Search filter, other than a Contacts area filter, from where you want to search.

Search criteria is any word(s) you want to use in the search.

You do not need to complete all parts of this query. For example, if you complete only <For whom>, this will return information that shows only contacts. If you complete only (wps), this will return data from filters. If you complete only search criteria, this will return data for all areas.

The following are examples where the words **calls**, **emails**, and **cars** are Universal Search filters.

<**Art Bar***> (**calls**)

This query returns all calls to contacts that contain *Art Bar**.

NOTE: To return calls only from Art Bardtoll, use the <**For Whom**> **format**.

Art Bar* (**calls**)

This query returns all *calls* that contain *Art Bar**

<**Art Bar***> (**calls emails**) **California**

This query returns all *calls* and *e-mails* with the word *California* for contacts that contain *Art Bar**

<**Cars**> **California**

This query returns all records containing the word *California* from contacts containing the word *car*.

California

This query returns all indexed objects where that contain the word *California*.

<For Whom> Format

The <For Whom> format enables you to search on a particular contact or other person. The following are examples using this format:

<c:"**Contact Name**"> This query returns information only for the selected contact.

<f:"**USER\FILTER**">. This query returns information only for selected contact filters (for example - <f:"ROBERT\CA">)

<g:"**USER\GROUP**">. This query returns information only for selected groups (for example - <g:"ROBERT\Group1">)

NOTE: It is safe to use quotes (") at all times. However the format it would be to use quotes when there is a space.

NOTE: Searches are not case-sensitive.

You can use all different words in this form as well. For example:

< **CA test** >. This returns all contacts that contain words *CA* and *test*.

< **CA or test** >. This returns all contacts that contain either *CA* or *test*.

(From where wps) Format

The (From where) format enables you to search using a Universal Search filter.

The following are examples where the words notes and e-mails are the names of Universal Search filters that return notes records and e-mail messages respectively.

(notes) birthday. This returns all notes where the word *birthday* occurs.

(notes e-mails) birthday. This returns all notes and e-mails where the word *birthday* occurs.

(notes). This returns all notes.

<Art Bardtoll> (Notes) - This returns all notes of Art Bardtoll.

Search Criteria Format

The Search criteria format enables you to search on words.

Word1 [and|or] [Word2]...

test. This returns all objects that contain the word test.

cat or dog. This returns all objects that contain the word cat or dog are returned

cat dog. This returns all objects that contain the words cat and dog.

cat*. This returns all objects that contain a word which begins with cat.

Memo Filters

A Memo filter allows you to combine multiple search parameters into a single filter. It is helpful when you have to run the same query many times. It also reduces the query length, by substituting one word for many.

A *Memo filter* saves a specific search and is helpful when you have to run the same query many times. It also reduced the length of a query, by allowing you to substitute one word for many words.

The Memo filter name always begins with the exclamation (!) sign. The search parameters are entered in the expression field.

For example, if you often perform these queries:

<Art Bar*> (calls emails) word1

<Art Bar*> (calls emails) word2

You create a memo filter called **!Artact** for the expression **<Art Bar*> (calls emails):**

!Artact word1

!Artact word2

About Filters and Groups

To create a subset for longer-term use, build a filter or group. Both options create subsets based on selected criteria, but differ in how they handle these subsets.

- [Filters](#)
- [Groups](#)
- [How Groups Differ from Filters](#)

Filters

GoldMine's filters are based on Boolean expressions (logical statements that have 2 possible outcomes: true or false). When activating a filter, the entire database evaluates based on the Boolean expression. The contact records matching the Boolean expression are selected. The filter ignores records that do not match.

NOTE: GoldMine contains a filter generator that builds a search expression based on menu and browse window selections. Filters operate on the entire database.

For a project or campaign, you decide to work with your corporate clients located in Los Angeles. You create this Boolean expression:

Contact1->City= "Los Angeles"

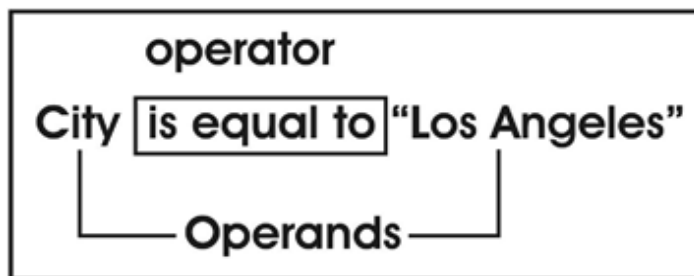

A Boolean expression consists of 2 parts: operators and operands. Operands are the data to be evaluated, while the operator determines the comparison method deciding whether the statement is true or false. In the example, the operands are City and Los Angeles and are equal to the operator.

A Filter evaluates each contact record. If the record does not meet the condition(s) of the statement, it continues to the next record and repeats the process to find a contact record that meets the conditions. All records that meet the filter conditions are displayed. Pressing PAGE UP and PAGE DOWN displays only the contact records in the database that are evaluated as true for this statement. In the example above the filter narrows the search results and displays only those contacts where the city is Los Angeles.

By constructing Boolean expressions, build and maintain an unlimited number of filters to categorize the records in your database.

To Access Filters

1. Select **Tools > Filters**. The Filters and Groups window opens.
2. Select the **Filters** tab.
3. At the **View Filters** drop-down list, select a user name. Each filter associated with that user name lists alphabetically by the **Filter Name** assigned when it was created. **Activate, Release, Delete**, or create a **New filter**.

Groups

A group is a fixed set of records that meets a specified set of conditions and allows instantaneous access to member records.

To Access Groups

1. Select **Tools > Filters**. The Filters and Groups dialog box appears.
2. Select the **Groups** tab.

The upper pane lists the groups owned by the user. The lower pane lists members of the group highlighted in the upper pane. GoldMine orders member records by the Sort code, defined while building the group.

How Groups Differ from Filters

Working with groups can be more efficient than applying a filter. When you activate a filter, GoldMine searches through the database for contact records meeting the criteria.

Once a group is created, membership is fixed and you can work with the group members without performing the search again. Each member contact record remains in the group until removed. However, since each record evaluates when the filter is activated, a selected filter displays new contact records added to the database if they match the filter's criteria.

Groups also have optional sort capabilities, letting you list member records in the order best fitting your needs.

Using Filters and Groups

When you have a large number of contact records in your database, create subsets to categorize groups of records to access for special activities.

Example

Create a subset of contacts you telephoned in the past week, and send a mass mailing only to those contacts.

Create and manage subsets of data using filters and groups and the Filters and Groups dialog box, or in the Contact Search Center, where you can build and save search criteria as Filters, or search results as Groups.

1. Select **Tools > Filters**. The Filters and Groups dialog box appears.
2. Click a tab:
 - **Filters**. Create and delete filters. Also activate and release filters (see [Creating Filters](#) and [Activating and Releasing Filters](#)).
 - **Preview**. Preview filter results. See [Using the Previewing Filters Options](#).
 - **Group**. Build groups and review members. Also activate and release groups (see [Groups](#)).
 - **SQL Query**. Write and save a SQL query from scratch or using the Lookup wizard (see [Creating SQL Query Filters](#)).

Working with Filters

- [Creating Filters](#)
- [Filter Expression Operators](#)
- [Boolean Operators](#)
- [Using the Optimizing Filters Options](#)
- [Using the Previewing Filters Options](#)
- [Creating SQL Query Filters](#)
- [SQL Query Samples](#)
- [View New Contact Records Entered During a Specific Time Period](#)

Creating Filters

GoldMine contains a filter generator that builds a search expression based on menu and browse window selections. Filters operate on the entire database.

After the criteria are met, a filter moves through the database one record at a time, searching for a match. Filters rerun every time they are activated.

Filters are often used for reporting purposes or as the basis for creating a group of frequently accessed records. Filters can also limit the amount of data synchronized from one GoldMine system to another.

Filters operate only on the Contact Record's primary information and the Summary, Fields, and Notes tabs. To select records based on other tabs, you must use the Groups feature or a SQL query.

IMPORTANT: Influencers (contacts for projects), team members, and competitors associated to a contact record that are outside a sync send filter will not appear on the opportunity/project after synchronization.

To Create a Filter

1. Select **Tools > Filters**.

The Filters and Groups dialog box opens.

2. On the **Filters** tab, click **New**.

The New Filter dialog box opens.

- Tabbed interface with 'Properties', 'Build', and 'Optimize' tabs.
- Instructional text: "Please enter a name for the filter and select the filter's owner. Next, select the 'Build' tab to create a filter. You may also click 'Edit Expression' to directly type an dBASE expression."
- 'Filter Name' text input field.
- 'Owner' dropdown menu showing 'USER (USER)'.
- 'Filter Expression' text area.
- Radio buttons for 'Show in English' (selected), 'dBASE Expr.', and 'SQL Query'.
- 'Edit Expression' button.
- 'OK' and 'Cancel' buttons at the bottom.

3. On the **Properties** tab, type the name of the filter in the **Filter Name** field.
4. Select the filter **Owner** in the drop-down list.
5. Enter the filter expression in the **Filter Expression** field.
For more information, see [Filter Expression Operators](#).
6. Click the radio button to indicate how to enter the filter expression:
 - in English
 - SQL Query

- To edit an expression, click **Edit** and at the Edit Expression dialog box, make your changes.

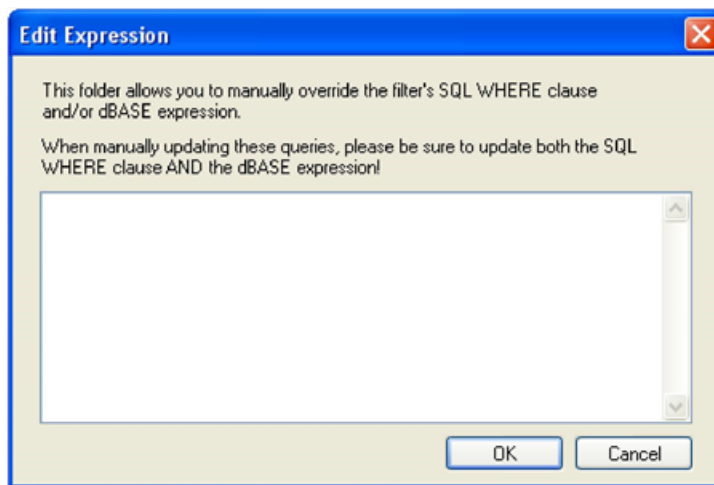

- Click the **Build** tab and at the **Field name** field, select the field name in the drop-down list.

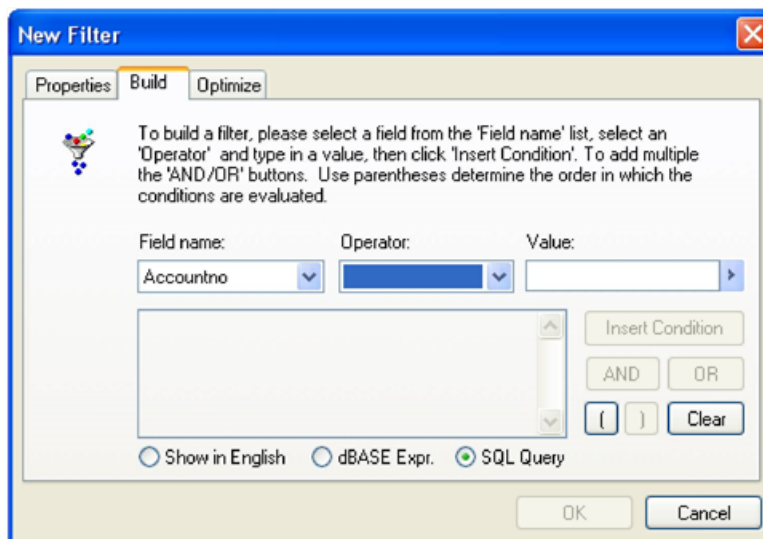

- Select the **Operator** in the drop-down list.
 - Type the **Value** in the text box or select a value from the F2 Lookup to specify the comparison value.
 - Click **Insert Condition**. The expression you constructed is inserted in the large text box.
 - Click **AND** or **OR** to insert a Boolean operator and then construct the additional expression using **Field, Operator, and Value**.
- Click **OK** to return to the Filters and Group dialog box.
- Select **Optimize** to improve the performance of a filter with a Sort field.
 - See [Using the Optimizing Filters Options](#).
 - Click **OK**. The filter appears in the **Filters and Groups** window.
 - Click **Properties** to view and edit the filter.
 - Select the filter and click **Delete** to delete the filter.

Filter Expression Operators

Operators specify the criteria a field must meet to be included or excluded from a filter.

Select one of these operators:

- **Equal to.** Tests for an exact match between the field designated in Field Name and the entry in the Value field. When the data field and comparison value match, the record is selected.
Example: Selecting the field City and the Value entry Los Angeles creates the filter *City Equal to "Los Angeles"* that will select every record with the City entry of Los Angeles.
- **Not Equal to.** Tests for a difference between the field designated in Field Name and the entry in the Value field. When the data field and comparison value match, the record is selected.
Example: Selecting the field City and the Value entry Los Angeles creates the filter *City Not Equal to "Los Angeles"*. Each record with the City entry of Los Angeles will not be selected. Records with City entries of any other city will.
- **Greater than.** Tests for a value in the data field alpha-numerically higher than the comparison value. In a test for alphabetic entries, such as City, a higher value is one that comes after the entered value, meaning, later in the alphabet. When the data field's value is alphanumerically higher than the comparison value, the record is selected.
Example: Selecting the field and the Value entry I creates the filter *City Greater than "Los Angeles"*. A record with a City entry of Pacific Palisades will be selected, but a record with a City entry of Burbank or Los Angeles will not.
- **Less than.** Tests for a value in the data field alphanumerically lower than the comparison value. In a test for alphabetic entries, such as City, a lower value is one that comes before the entered value, meaning, earlier in the alphabet. When the data field's value is alphanumerically lower than the comparison value, the record is selected.
Example: Selecting the field City and the Value entry *Los Angeles* creates the filter *City Less Than "Los Angeles"*. A record with a City entry of Glendale will be selected, but a record with a City entry of Los Angeles or Santa Monica will not.
- **Greater or Equal.** Tests for a value in the data field equal to or alphanumerically higher than the comparison value. In a test for alphabetic entries, such as City, a higher value is one that comes after the entered value, meaning, later in the alphabet. When the data field's value is alphanumerically higher than the comparison value, the record is selected.
Example: Selecting the field City and the Value entry Los Angeles creates the filter *City Greater or Equal to "Los Angeles"*. Any records with City entries of Los Angeles and any records with City entries that come later in the alphabet, such as Pacific Palisades, will be selected. Records with City entries that come earlier in the alphabet, such as Burbank, will not.

- **Lesser or Equal.** Tests for a value in the data field equal to or alphanumerically lower than the comparison value. In a test for alphabetic entries, such as City, a lower value is one that comes before the entered value, that is, earlier in the alphabet. When the data field's value is alphanumerically lower than the comparison value, the record is selected.
Example: Selecting the field City and the Value entry Los Angeles creates the filter *City Lesser or Equal to "Los Angeles"*. Any records with City entries of Los Angeles and any with City entries that come later in the alphabet, such as Glendale, will be selected. Records with City entries that come later in the alphabet, such as Santa Monica, will not.
- **Begins with.** Tests for a value in the data field that starts with the comparison value. If the characters of the comparison value match the starting characters in the data field, the record is selected.
Example: The filter *City I* will include records in which the City entries all start with P such as Pacific Palisades, Pasadena, Pico Rivera, and so on.
- **Contains.** Tests for the existence of the comparison value anywhere within the data field. If the data field contains the comparison value, the record is selected.
Example: The filter *City Contains "P"* will include records in which the City entries include P anywhere in the city name such as Pacific Palisades and Corpus Christie.
- **Does Not Contain.** Tests for the absence of the comparison value anywhere within the data field. If the data field does not contain the comparison value, the record is selected.
Example: The filter *City Does Not Contain "P"* will include records in which the City entries do not include P anywhere in the city name such as New York and Los Angeles. However, Pacific Palisades and Corpus Christie will not be selected.
- **Is Empty.** Tests for an absence of any entry in the specified field. Character fields are empty when they contain only spaces.
Example: If you have contacts in the United States and other countries and you want to search for only contacts in the United States—assuming you have not entered country data for domestic clients—the filter *Country Is Empty* will select contacts located in the United States.
- **Is Not Empty.** Tests for any value in the specified field.
Example: If you want to fax an announcement to all of your client companies, the filter *Fax Is Not Empty* will select all companies with a telephone number entered in the Fax field.

Boolean Operators

Boolean operators are functions used between filter expressions to refine the scope of your search or filter.

You can link two search terms, for example, Sales Rep equals Bill and Sales Territory equals Southwest, with these operators:

- **AND.** Only records that contain both expressions are retrieved.
Filter includes only records where Sales Rep = Bill AND Sales Territory = Southwest. Both conditions must be true for the record to be included in the filter group.
- **OR.** Any record that contains either expression is retrieved.
Filter includes all records where Sales Rep = Bill OR Sales Territory = Southwest. Either condition can be true for the record to be included in the filter group.

Using the Optimizing Filters Options

Use the Filter Optimization option to improve the performance of a filter by associating the filter expression with a particular sort order, narrowing the range of records selected for the filter.

Optimization creates a subset before the filter is applied.

1. In the **Filters and Groups** dialog box, highlight the filter and select Properties.
The **Filter: name** dialog box appears.
2. Click the **Optimize** tab.
3. Select the **Sort Order** in the drop-down list.
4. Type in the **Beginning Limit** to set the first valid record to be considered part of the filtered subset.
5. Type in the **Ending Limit** to set the last valid record to be considered part of the filtered subset.
6. Click **OK**.

Using the Previewing Filters Options

Use the Preview tab on the Filters and Groups dialog box to test your filter before activating it.

Use the following procedure to test your filter.

1. In the Filters and Groups dialog box, on the **Filters** tab, highlight the filter to test and click the **Preview** tab.
The Preview tab displays the selected filter in the upper text box.
2. To edit the filter expression in the upper text box, right-click and select the necessary options from the local menu.
3. Click **Search All** to run the filter. The results display in the lower text box. The number of records included in the filter display in the lower right corner as Count.
4. Use these options to alter the results:
 - **Build Filter.** Displays the Expression Builder dialog box to modify an existing filter or build a new filter.
After selecting the filter of a GoldMine user, the available options are the same as for Creating Filters.
 - **Save.** Displays the Save Query dialog box to save the filter expression or the selected records as a group. If you save only the filter expression, the actual records selected by the filter might differ when the filter is activated, depending upon changes to your contact database.
 - **Drill Down.** Lets you select a filter—existing or newly built—that GoldMine applies only to the records already selected on the basis of a different filter. For example, if after performing a search based on a filter to select the records of contacts located in California, GoldMine retrieved 200 records, apply differing filters to only those 200 records.

To Use the Drill Down Option

1. Switch to the **Filters** tab.
2. Highlight the additional filter to narrow the results.
3. Switch back to the **Preview** tab and then click the **Drill Down** button.

Creating SQL Query Filters

Use the Filters and Groups dialog box to create filters based on Microsoft Structured Query Language (SQL) Queries. SQL Query options are designed and optimized for systems running a SQL database.

NOTE: SQL queries have a format different from the dBASE format.

To Create an SQL Query Filter

1. Select **Tools > Filters**. The Filters and Groups dialog box opens.
2. Click the **SQL Query** tab.
3. Type the SQL query. See [SQL Query Samples](#).
4. Click **Query** to display results in the lower text box.
5. To save the query for future use, click **Save**. The **Saved SQL Queries** dialog box opens.
6. Type a name in the **Query** name field.

SQL Query Samples

Count Number of Records

To count the number of Contact Records, write your statement as:

```
SELECT count (*) FROM Contact1
```

For count statements, notice the wildcard (*) is surrounded by parentheses.

Fields in Each Table

To return a listing of all fields in each table for GoldMine, write a query such as:

```
SELECT * FROM Contact1
```

and then change the table name for each listing required:

```
SELECT * FROM CAL, select * from Conthist
```

Restrict to City

To find all contacts in New York City, write your statement as:

```
SELECT * FROM Contact1 WHERE city = "New York"
```

A query to find all New York City records where users entered both initial cap and lowercase:

```
SELECT * FROM Contact1 WHERE city like "_ew _ork"
```

Use the underscore _ character to match any single character.

Restrict to Two States

To find all contacts in CA and NY, write your statement as:

```
SELECT * FROM Contact1 WHERE state = "NY" OR state = "CA" ORDER BY state, city
```

Duplicate Contacts

Finding all possible duplicates in a database can be difficult. A query to find duplicate Contact Records in the database is to search on duplicate Account Numbers looking in both the Contact1 and Contact2 tables:

```
SELECT count(*), AccountNo FROM Contact2 GROUP BY AccountNo HAVING Count(*) > 1
```

Duplicate RecID

To find Contact Records with duplicate RecIDs, use this query:

```
SELECT recid FROM Contact2 GROUP BY recid HAVING count(recid) > 1
```

Find Orphans

An orphan record exists when there is a Contact2 record but NOT a Contact1 record.

```
SELECT * FROM Contact2 WHERE AccountNo NOT IN (SELECT AccountNo from Contact1)
```

Contact Records with No E-mail Address

To subset Contact Records with no e-mail address, use this query:

```
SELECT company, contact FROM Contact1 WHERE accountno NOT IN (SELECT accountno FROM ContSupp WHERE contact = "E-mail Address")
```

View New Contact Records Entered During a Specific Time Period

The **Summary** tab of a contact record has a **create on** field that records the date the record was entered. Use the createon field to build a subset of records created on a certain date. Create a filter or an SQL query to build the subset.

Use the following example and procedure to view contacts during a specific time period.

Example:

To create a filter to find new Contact Records created during the week of June 24, 2014, create on is greater than "6/24/2014" AND create on is less than "6/28/2014".

1. Create this filter:

```
SELECT * FROM Contact1 WHERE createon > "20140624" and createon < "20140628"
```

2. Select one:

- Save as new query.** Saves the SQL query as a new expression. Once saved, the entered title appears in the Query name drop-down list.
- Update current query.** Saves changes to a previously created query expression. The title appears in the Query name field.
- Delete query.** Deletes the query expression specified in the Query name field.

3. Click **OK**.

Working with Groups

- [Group Members Local Menu](#)
- [Using the Groups Tab](#)
- [Creating a New Group](#)
- [Group Building Wizard](#)
- [Groups Based on Filtered Records](#)
- [Group Optional Settings](#)
- [Group Based on Scheduled Activities](#)
- [Group Based on Completed Activities](#)
- [Group Based on Supplemental Contact Data](#)
- [Saving Search Results as a Group](#)

Group Members Local Menu

1. To access the **group members local menu**, at the Filters and Groups tab, right-click in the **Groups tab > Member area**.

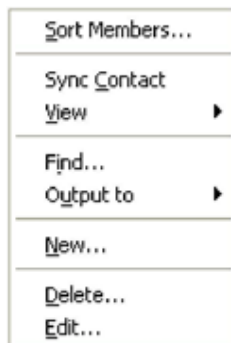

2. Select one of the options:
 - **Sort Members.** Opens the Sort Group Members dialog box; sort group members by clearing all sorting options or sort by field, by an expression, or a reference expression.
 - **Sync Contact.** Displays the selected group member's contact record as the active contact.
 - **View.** Changes the display from company to contact, or both.
 - **Find.** Searches within the group for the specified contact.
 - **Output to.** Sends the list of group members to the printer, Word, Excel, or the clipboard.
 - **New.** Displays the Group Member Profile dialog box where you add the current contact to the group with the reference you type or select.
 - **Delete.** Removes a member from the group.
 - **Edit.** Displays the Group Member Profile dialog box so you can change the reference or sort for a member.

Using the Groups Tab

Use the **Groups** tab to create and activate static groups of contacts.

1. Select **Tools > Filters**.
The **Filters and Groups** dialog box opens.
2. At the Filters and Groups dialog box, click the **Groups** tab.
3. Right-click in the group tab and select **New**.
The **New Group** dialog box opens.
4. Type or select a name in the **Name** field.
 - Type or select the code in the **Code** field.
 - Select another user in the **User** field.
 - Select the following options as needed:
 - **Group Name**. Assign a descriptive name to each group. Members of the highlighted group displayed in the lower portion.
 - **Code**. An optional identification code assigned to each group to help locate a group if you defined many in GoldMine.
 - Click **Build the Group** and/or the **Synchronize** button as needed.
5. The **Group Building Wizard** opens.

Creating a New Group

Use the **Groups** tab to create and activate static groups of contacts. Use the following procedure to create a group of contacts.

To Create a New Group

1. Select **Tools > Groups**.
The Filters and Groups dialog box appears.
2. At the Filters and Groups dialog box, click the **Groups** tab.
3. Click the **New Group** button.
The New Group dialog box opens.
4. Type or select a **Group Name** (a descriptive name to each group).

5. Type or select the **Code** (an optional identification code assigned to each group to help locate a group if you defined many in GoldMine).
6. Select another user in the **User** field.
7. Select the following options as needed:
8. Check **Build the Group** and/or the **Synchronize Group** option as needed. If you want to associate the group with a Constant Contact list, select the **Associate with a Constant Contact List** option as well, then click **OK**. A dialog box displays, where you can enter a new or existing Constant Contact list name. Click **OK**.

NOTE: If you ever want to disassociate a group from a Constant Contact list, simply clear the **Associate with a Constant Contact List** option for the group.

9. The Group Building Wizard opens. See [Group Building Wizard](#).

Later, if you need to view the Constant Contact list that a group is associated to, select the group, click **Edit**, then click the **Get List Associated Name** button.

Associating a Group to a Constant Contact List

If you have a Constant Contact account, you can link a GoldMine group to an existing Constant Contact list or to a newly created list. In either case, the data will upload to the Constant Contact web application.

If you associate a new group to an existing Constant Contact list, the group is uploaded automatically to the list. If that email list is associated with a Constant Contact campaign, the newly uploaded changes will be part of the campaign next time you reschedule it. Note that if you edit a group in GoldMine that is already linked to a Constant Contact list, you need to re-associate the edited group to the list for those changes to appear in the Constant Contact web application. (See step 8 in the procedure above.)

Once the upload process to Constant Contact is complete, you should verify that the associations have worked. Access the Constant Contact web application and refresh the page. Ensure that the email list displays where you expect and that it contains all of your GoldMine group members.

Note that members of a GoldMine group will only upload to a Constant Contact list if they have an email address associated with their name. For this reason, you may find that a group in GoldMine has more members than the same group as it displays in Constant Contact.

You can also associate a new or existing GoldMine group to a Constant Contact list from the **Go To > Campaigns > Constant Contact Campaigns** screen. Click the **New Email List** button to do so.

Group Building Wizard

In the Group Building Wizard, select one of the following options and click **Next**:

- **Filtered records.** Uses an existing filter created by any user. The Build a Group based on a Filter dialog box opens. See [Groups Based on Filtered Records](#).
- **Previewed records.** Uses records you are previewing in the Preview tab in the Filters and Groups dialog box to preview filter results. The Optional Settings dialog box appears. See [Using the Optimizing Filters Options](#).
- **SQL Query records.** Uses an existing SQL query on the SQL Query tab of the Filters and Groups dialog box to query an MSSQL Server database. The Optional Settings dialog box appears.

- **Tagged records.** Uses records you tagged in the Contact Search Center using **CTRL+click**. Once multiple contacts are highlighted, select **Go To > Contact Groups** and create a new group. The Optional Settings dialog box appears.
- **Search results.** Uses the records resulting from a search by selecting **Lookup > Text Search**. When GoldMine completes the search, leave the Search dialog box open. The Optional Settings dialog box appears.
- **Scheduled calendar activities:** Creates a group based on scheduled activities in the Calendar. The Group Based on Scheduled Activities dialog box appears.
- **Completed history activities.** Creates a group based on historical activities. Select a User. Enter the date range and type an Activity code (the default is blank). Select an Activity Type. The Build a Group based on Completed Activities dialog box appears.
- **Supplemental contact data.** Creates a group based on detail records, linked documents, additional contacts, or referrals to build a group based on supplemental data. The Build a Group based on Contact Details dialog box appears.

Groups Based on Filtered Records

1. In the Group Building Wizard, select **Filtered records**.
2. Click **Next**.

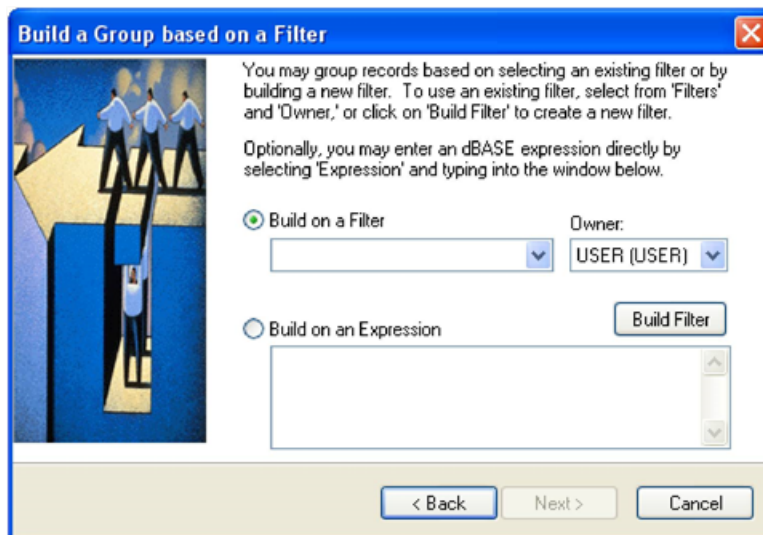

The Build a Group based on Filtered Records dialog box opens.

3. Select one option:
 - **Build on a Filter.** Create a group based on an existing filter. Select the filter **Owner** in the drop-down list and the filter name in the Build on a Filter drop-down list.
 - **Build Filter.** Create a filter if one does not exist.
 - **Build on an Expression.** Type a new filter expression or edit the filter expression.

4. Click **Next**.

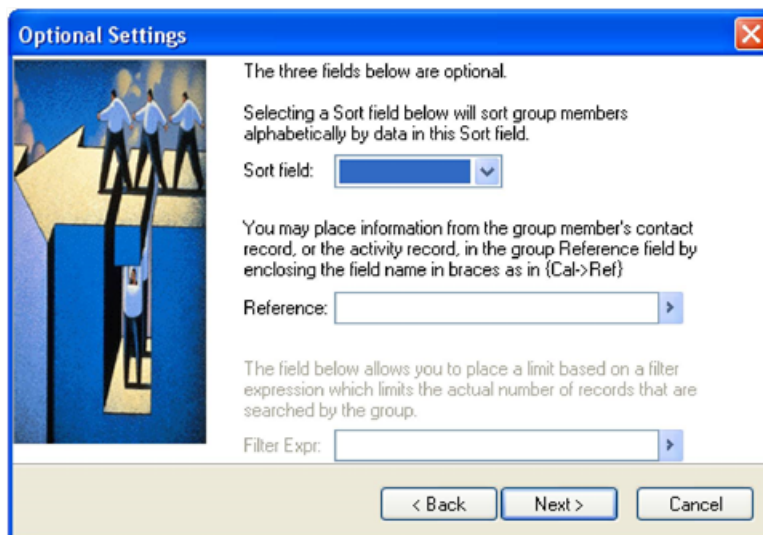

5. The **Optional Settings** dialog box appears. See [Group Optional Settings](#).

Group Optional Settings

When building a group, use the **Optional Settings** to refine your choices.

1. At the Optional Settings dialog box, select the **Sort Field** in the drop-down list.

NOTE: The Sort Field specifies a contact field or user-defined field GoldMine sorts the group by. Select the field to sort the group by, and GoldMine places the value from that field in the group Sort field for each group member's contact record. When the group is active, group members are arranged alphabetically by this sort field.

2. Type or select the **Reference** value from the F2 Lookup list.

NOTE: Each member has a group Reference field. The field contains information you type or select. When GoldMine builds a group, you can select the value placed in the group Reference field for each group member, for example, {Database->Fieldname}.

3. Type or select a Filter Expr. from the F2 Lookup list. The filter expression must be a valid dBASE Boolean expression.

NOTE: This option is not available if you are creating a group based on filtered records.

4. Click **Next**.

The Ready to Build dialog box opens.

5. Click **Finish**.

The GoldMine Process Monitor opens and displays the status of the building process until it is completed. It then displays the number of records added to the group.

When the group is built, the name is added to the Group Name box on the **Groups** tab.

Group Based on Scheduled Activities

1. In the Group Building Wizard, select **Scheduled calendar activities** and click **Next**.
2. At the Build a Group based on Scheduled Activities dialog box, in the **Range** area, select:
 - **User**. Select the user in the drop-down list.
 - **From Date**. Type or select the date from the F2 graphical calendar.
 - **To Date**. Type or select the date from the F2 graphical calendar.
 - **Activity**. Type the activity code.
3. In the **Activity Type** area, select **All Activities** or a specific activity.
4. Click **Next** and complete the Optional Settings dialog box appears. See [Group Optional Settings](#).

Group Based on Completed Activities

1. In the Group Building Wizard, select **Completed history activities** and click **Next**.
2. At the Build a Group based on Completed Activities dialog box, in the Range area, select:
 - **User**. Select a user in the drop-down list.
 - **From Date**. Type or select the date from the F2 graphical calendar.
 - **To Date**. Type or select the date from the F2 graphical calendar.
 - **Activity**. Type the activity code.
 - **Result**. Type the result code.
3. In the **Activity Type** area, select **All Activities** or a specific activity.
4. Click **Next** and complete the Optional Settings dialog box. See [Group Optional Settings](#).

Group Based on Supplemental Contact Data

1. In the Group Building Wizard, select **Supplemental contact data** and click Next.
2. At the Build a Group based on Contact Details dialog book, select an option:
 - **Details**. Builds the group based on detail records.
 - **Document Links**. Builds the group based on linked documents.
 - **Additional Contact**. Builds the group based on other contact records.
 - **Referrals**. Builds the group based on referral records.

NOTE: If you select Details, type or select a value from the F2 Lookup list to limit the detail-based group to a particular detail, for example, e-mail address. This option is not available with the other options.

3. Type or select the Keyword in the F2 Lookup list. This option specifies a word or phrase to be searched within the Reference field in the select supplemental data.
4. Click **Next** and complete the **Optional Settings** dialog box opens. See [Group Optional Settings](#).

Saving Search Results as a Group

1. After creating a search, you can save the results as a group by user or to public.
2. Click the **Save** button and select **Save as Group**.
3. On the New Group dialog box, enter text or use F2 Lookup List for the following fields:
 - **Group Name**
 - **Code**
 - **User**
4. Click **OK**.

The results are saved and the Groups list and available by clicking the **Filters/Groups** button. The Group name appears below the specified user's Group in the list.

Activating and Releasing Filters and Groups

- [Activating and Releasing Filters](#)
- [Activating and Releasing Groups](#)

Activating and Releasing Filters

Use created filter expressions in an operation such as performing a global replace based on a filter. While the filter is active, the filter name becomes part of the Contact Record window title.

NOTE: The Contact Search Center still lets you deviate from filter results to locate and display a record that does not meet filter criteria. However, selecting the Next Record (PAGE DOWN) or Previous Record (PAGE UP) returns you to the filter results.

IMPORTANT: Activating the filter affects the following GoldMine operations:

- PAGE UP and PAGE DOWN and corresponding menu commands, Next Record and Previous Record
- Merge Forms command
- Record deletion commands: Delete Old History of ALL Contact Records and Delete ALL Contact Records
- Global Replace commands
- Synchronize commands
- Export Contact Records command

To Activate a Filter

1. Open the **Tools** menu and select **Filters**.
The Filters and Groups dialog box opens.

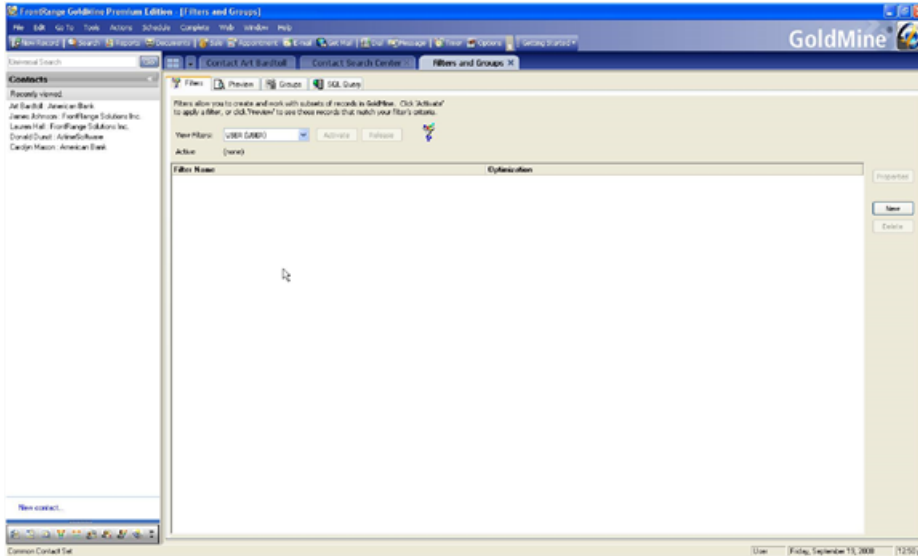

2. On the **Filters** tab, highlight a filter and click **Activate**.
 - The active filter name appears in the Contact Record title bar.
 - The filter remains active until released.

To Release or Deactivate a Filter

1. Open the **Tools** menu and select **Filters**.
The Filters and Groups dialog box opens.
2. On the **Filters** tab, highlight a filter and click **Release**.

The filter is deactivated and you can now access the entire database.

Activating and Releasing Groups

When selecting this command, GoldMine's database appears containing only contact records that are members of the group. After you build a group, it must be activated before it can be used in an operation.

TIP: You can create, activate, and release groups in the [Contact Search Center](#).

- **Activate.** Restricts the contact list to displaying only contacts within the activated group (or filter, etc.)
- **Release.** Deactivates the filter.

To Activate a Group

1. Select **Tools > Filters**.
2. At the Filters and Groups dialog box, click the **Groups** tab.
3. Highlight a group and click **Activate**.

To Release a Group

1. Select **Tools > Filters**.
2. At the Filters and Groups dialog box, click the **Groups** tab.
3. Highlight a group and click **Release**.

Marketing Tools

Use the Leads Management Center (see [Using the Leads Management Center](#)), along with the Campaign Management Center ([Using the Campaign Management Center](#)) and Web Import (refer to Web Import in the

GoldMine Administrator's Guide, to design, test, and implement customer treatment strategies and campaigns to improve marketing efficiency and measure effectiveness.

Select from the following topics to learn more about using marketing tools in GoldMine.

- [About the Leads Management Center](#)
- [Using the Leads Management Center](#)
- [About the Campaign Management Center](#)
- [Campaign Management Center Toolbar](#)
- [Using the Campaign Management Center](#)
- [Creating Campaigns](#)
- [Cloning Campaigns](#)
- [Creating New Campaign Tasks](#)
- [Deleting Campaigns](#)
- [Changing Campaign Task Properties](#)
- [Using Constant Contact](#)

About the Leads Management Center

The Center provides a sequence of activities to help manage marketing activities related to the base of contacts and potential leads. Identify and track who brings in the lead, who and how contact is made, and the lead's progress through the sales cycle.

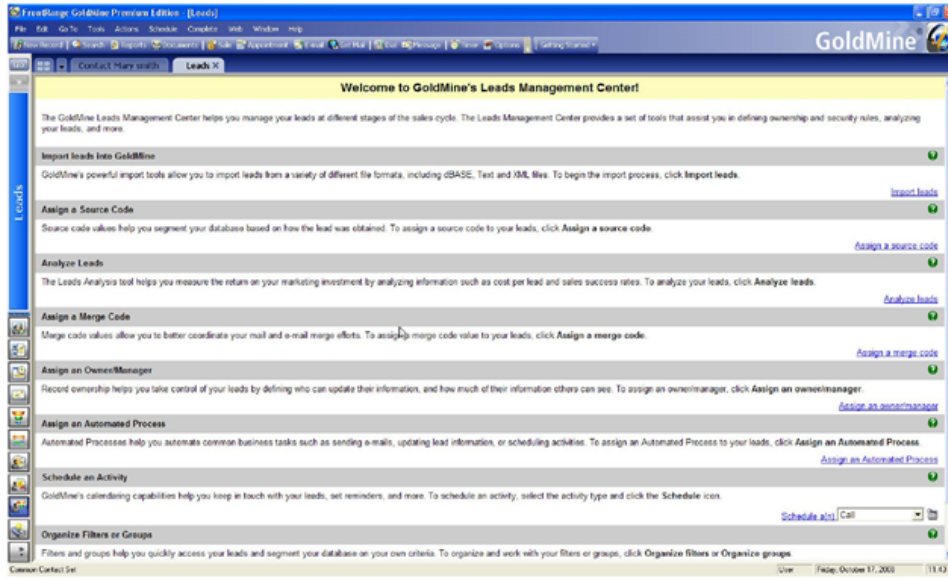

Using the Leads Management Center

Use the following procedure to access and use the Leads Management Center.

1. Select **Go To > Leads Management Center**, or click **Administer leads** on the Getting Started toolbar.
2. At the Leads Management Center, select from these options to process your set of leads:
 - **Import data** from a variety of sources including ACT!, DBF, ASCII, SDF, SQL, or XML files.
(see [Importing and Exporting Data](#) in the GoldMine Administrator's Guide)
 - **Assign an owner/manager** and record curtaining to control who can update or view a lead.
 - **Assign an Automated Process** to process the leads according to a predefined track of actions and triggers
(see [Executing Processes](#) in the GoldMine Administrator's Guide).
 - **Schedule an activity** to route, manage, and schedule one or more activities using calls, next actions, appointments, literature requests, forecasting sales, events, to-dos, and e-mail communication.
(see [Scheduling and Completing Activities](#))
 - **Organize filters/groups** to work with leads and filter and group. Create new, add or remove members from existing, or modify the criteria of filters and groups. To add a current lead to an existing filter or group you must walk through the steps of editing the filter or group.
(see [Filters](#) and [Groups](#))

About the Campaign Management Center

One of GoldMine's marketing tools, this interface lets you view customer interactions from initial contact to closing the first sale to future purchases.

Use the Campaign Management Center (see [Using the Campaign Management Center](#)), Web Import (see Web Import in the GoldMine Administrator's Guide), and the Leads Management Center (see [Using the Leads Management Center](#)) to design, test, and implement customer treatment strategies and campaigns to improve marketing efficiency and measure effectiveness. By tying sales and marketing promotions with customer data you can provide consistent, personalized customer experiences.

The Center interface contains three panes, a menu, and a toolbar. The navigation pane (tree view) displays each campaign. Expand a campaign in the tree to reveal its Open, Completed and Contacts folders. Select a folder to display details and contact names (in the right panes).

The Center tracks open/completed activities and which customers have been contacted. When you complete a scheduled activity generated from a campaign, GoldMine tracks the activity and records it as completed in the Completed folder. A completed campaign activity is also noted in the Contract Record History tab.

The Campaign Creation Wizard provides a checklist of activities for conducting a campaign. Use the Wizard to import data, schedule calls, perform mail merges, and run Automated Processes. For more information, see [Creating Campaigns](#)).

Click the **Configure Web Import** button on the toolbar. A wizard appears. Use it to create the HTML form and the script for Web imports. Web import capabilities help you collect contact information from interested visitors directly from your Web site, to feed that into marketing campaigns.

Campaign Local Menu

Access the local menu by right-clicking on a campaign in the **Campaign Management Center**.

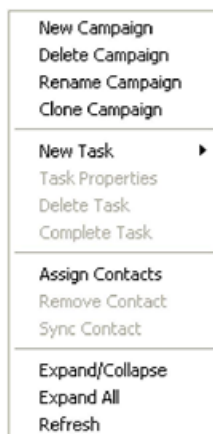

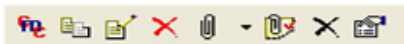

- **New Campaign.** Launches Campaign Creation Wizard.
- **Delete Campaign.** Removes selected campaign.
- **Rename Campaign.** Renames selected campaign.
- **Clone Campaign.** Copies selected campaign to a new campaign.

- **New Task.** Adds new task to selected campaign.
- **Task Properties.** Modifies selected campaign.
- **Delete Task.** Removes selected task from the campaign.
- **Complete Task.** After task is accomplished, marks it as complete.
- **Assign Contacts.** Opens the Contact Search Center.
- **Expand/Collapse.** Opens or folds up sub-entries in the navigation pane.
- **Expand All.** Opens all folders in the navigation pane.
- **Refresh.** Updates campaigns listed in the navigation pane.

Campaign Management Center Toolbar

-  **New Campaign:** Launches the Campaign Creation Wizard.
-  **Clone Campaign:** Copies selected campaign to a new campaign.
-  **Rename Campaign:** Changes given name of a campaign.
-  **Delete Campaign:** Removes selected campaign.
-  **New Task:** Adds new task to selected campaign.
-  **Complete Task:** Updates a task to Completed.
-  **Delete Task:** Removes selected task from campaign.
-  **Task Properties:** Modifies selected campaign task.
-  **Assign Contacts:** Opens the Contact Search Center.
-  **Configure WebImport:** Displays the WebImport Profiles dialog box.

Using the Campaign Management Center

The following procedure allows you to create, modify, or delete campaigns using the Campaign Management Center. Use the Toolbar or Navigation Pane Menu to access actions.

1. Select **Go To > Campaigns**, or click **Campaigns** in the Navigation Pane.
2. At the Campaign Management Center, click **OK**.
3. At the Campaign Management Center dialog box, select an option:
 - **Create Campaigns** (see [Creating Campaigns](#))
 - **Clone Campaigns** (see [Cloning Campaigns](#))
 - **Rename Campaigns** (see [Renaming Campaigns](#))
 - **Create a New Campaign Task** (see [Creating New Campaign Tasks](#))
 - **Complete a Campaign Task** (see [Completing Campaign Tasks](#))
 - **Delete Campaigns** (see [Deleting Campaigns](#))
 - **Delete Campaign Tasks** (see [Deleting Campaign Tasks](#))
 - **Modify Campaign Properties** (see [Changing Campaign Task Properties](#))

Creating Campaigns

You can use marketing campaigns to consolidate a variety of communication activities.

Use the following procedure to create a campaign; it displays in the Campaign Management Center navigation pane.

1. Select **Go To > Campaigns**.
2. At the Campaign Management Center window, in the navigation pane, right-click and select **New Campaign**, or click **New Campaign** on the toolbar.

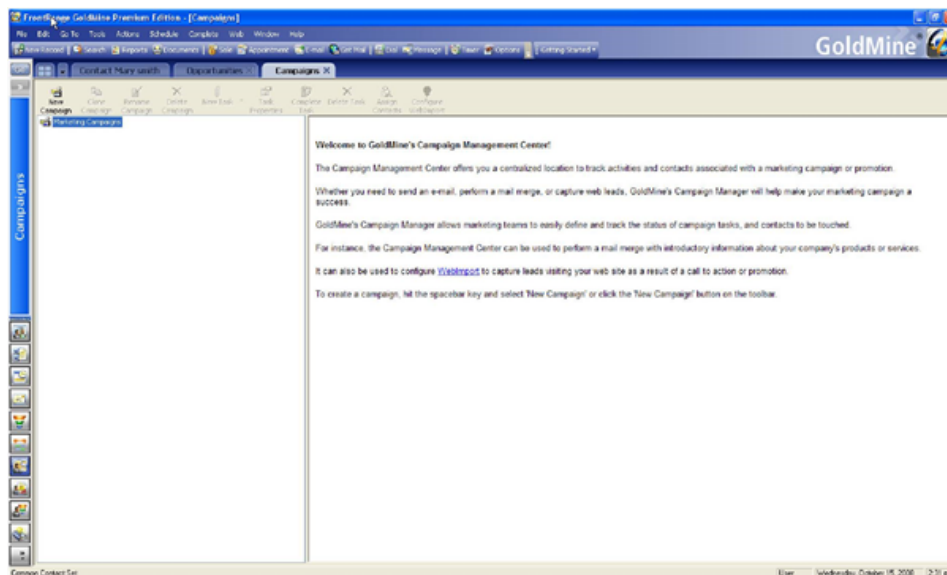

The Campaign Creation Wizard opens.

3. Click **Next**.

4. At the Select Contacts dialog box, select a filter or group from the drop-down list.
 - To change the filters or groups to those of a different owner, select **<Filters of:>** or **<Groups of:>**.
The Select a User dialog box opens.
 - Select a user and then click **OK**.
Click **Next**.
5. At the Assign tasks to this campaign dialog box, click **New task**.
6. Configure the following:
 - **Import Data**. GoldMine provides several ways to import data. Select to open the Select Import Data Source dialog box.
 - **Mail Merge**. Merge contact information with templates (document, envelope, or label). Select to open the Mail Merge Properties dialog box.
 - **E-mail Merge**. Use templates to communicate a promotion to customers using queued Internet e-mail. Select to open the Mail Merge Properties dialog box appears.
 - **Call**. Schedule outgoing telephone calls to initiate a contact or follow-up. Select to open the Schedule a Call dialog box. Only the Detail tab is available.
 - **Automated Processes**. Use predefined or create new. Select to open the Select an Automated Processes dialog box.You can add tasks as needed.
7. Click **Edit** to modify a task.
8. Click **Delete** to delete a task from the campaign.
9. Click **Next** to move to the **Summary of selections dialog box**.
10. Review the information presented. If you need to modify the tasks, click **Back**.
11. Click **Finish**.

Cloning Campaigns

Cloning a campaign is useful if you want to create a campaign with similar attributes to an existing campaign.

Use the following procedure to clone a campaign.

1. Select **Go To > Campaign**.
2. At the Campaign Management Center window, select a campaign.
3. Click **Clone Campaign**.
GoldMine copies the campaign and displays it in the navigation pane with the same name and a number. for example, Chicago051604 cloned would appear Chicago051604 (1).
4. Select the cloned campaign and click **Rename Campaign**.
5. Type a new name and then press **Enter**.

Renaming Campaigns

Use the following procedure to rename a campaign.

1. Select **Go To > Campaign**.
2. At the Campaign Management Center window, select a campaign.
3. Click **Rename Campaign**.
4. The insertion point is positioned in the campaign name in enter mode.
5. Type a new name and then press **Enter**.

Creating New Campaign Tasks

Use the following procedure to create a new campaign task.

1. Select **Go To > Campaign**.
2. At the Campaign Management Center window, select a campaign.
3. Expand the **Open** folder and then click **New Task**.
4. Configure the following:
 - **Import Data.** GoldMine provides several ways to import data. Select to open the Select Import Data Source dialog box.
 - **Mail Merge.** Merge contact information with templates (document, envelope, or label). Select to open the Mail Merge Properties dialog box.
 - **E-mail Merge.** Use templates to communicate a promotion to customers using queued Internet e-mail. Select to open the Mail Merge Properties dialog box appears.
 - **Call.** Schedule outgoing telephone calls to initiate a contact or follow-up. Select to open the Schedule a Call dialog box. Only the **Detail** tab is available.
 - **Automated Processes.** Use predefined or create new processes. See the *GoldMine Administrators Guide*.
5. Add tasks as needed and then click **OK**.

Completing Campaign Tasks

Use the following procedure to complete a campaign task.

1. Select **Go To > Campaign**.
2. At the Campaign Management Center window, select a campaign.
3. Expand the **Open** folder and select a task.
4. Click **Completed Tasks**.
5. Click **Yes** at the confirmation prompt.

Deleting Campaigns

Use the following procedure to delete a campaign.

1. Select **Go To > Campaign**.
2. At the **Campaign Management Center** window, select a campaign.
3. Click **Delete Campaign**.
4. Click **Yes** at the confirmation prompt.

NOTE: If an Automated Processes process was attached to a campaign, GoldMine removes the process from the designated records.

Deleting Campaign Tasks

Use the following procedure to delete a campaign task.

1. Select **Go To > Campaign**.
2. At the Campaign Management Center window, select a campaign.
3. Click **Delete Tasks**.
4. Click **Yes** at the confirmation prompt.

Changing Campaign Task Properties

Use the following procedure to change a campaign task's properties,

1. Select **Go To > Campaign**.
2. At the **Campaign Management Center** window, select a campaign.
3. Expand the **Open** folder and select a task.
4. Click **Properties**.
The specific task dialog box opens.
5. Change task properties as needed.

Using Constant Contact

GoldMine can connect to and download contact-related campaign information from Constant Contact. You must have access and login privileges to a Constant Contact account before you can download campaign information.

Select from the following topics to learn more about viewing Constant Contact campaign information within GoldMine.

[Downloading Campaign Information from Constant Contact](#)

[Refreshing and Viewing Campaign Information](#)

Downloading Campaign Information from Constant Contact

Anyone with a Constant Contact account can download campaign information, which includes a summary of the campaign information and campaign activity relating to contacts.

1. From GoldMine, select **Go To > Campaigns > Constant Contact Campaigns** to open the Constant Contact tab. The first time you log in the page will be empty as no campaigns have been downloaded yet.
2. Click **Configure** to display the dialog, enter the Constant Contact **User Name** and **Password**, and click **Login**.
3. As a first time user, you are asked if you want to download. Click **Yes** to retrieve a list of campaigns from Constant Contact. This may take a while.

Once the data is downloaded, the default view displays the 10 most recent campaigns. View more campaigns by selecting a different value from the choices available in the **Show**: drop-down.

The list contains basic data about each campaign including the Date Sent, Email Name (the subject line of the email) and the Last Download. See the list of columns and values in the following table.

Column	Value
Date Sent	The date the Campaign was sent.
Email Name	The name of the email campaign specified in Constant Contact.
Sent	The number of people to whom the email was sent.
Opens	The number of people who opened the email. Stated as a percentage of the Sent column. Includes an actual number within the brackets.
Clicks	The number of people who clicked on a link after opening the email. Stated as a percentage of the Opens column. Includes an actual number within the brackets.
Opt-outs	The number of people who Opted-Out of receiving any more emails.
Forwards	The number of times the email was forwarded to other recipients using the Forward to A Friend link.
Bounces	The number of email addresses on the original campaign list to which the delivery failed.
Last Download	The last date and time Campaign activity was downloaded from Constant Contact into GoldMine. This column will be empty if History has not been downloaded for a Campaign.

Refreshing and Viewing Campaign Information

Refreshing Campaign Information

From the Constant Contact screen, you can click the refresh icon to download new campaigns and to update summary information (but not the History) for the number of Campaigns selected in the **Show:** drop-down, starting with the most recent.

From the list of campaign links, double-click one to download an activity summary that displays additional details, such as:

- **Email Statistics:** The number of emails sent, opened/not opened, clicked, forwarded, bounced, and unsubscribed from.
- **Email Campaign:** The run date, status, sending type, number of emails sent as part of campaign, and a link to the campaign.
- **Click-through Statistics:** The links sent within each email, number of unique click throughs, and percentage of click-through distributions.

IMPORTANT: Do not refresh or download activity for a Constant Contact Campaign from multiple time zones, as this will create duplicate History records.

Viewing Campaign Information for a Contact

You can select a Contact, then select the **History** tab to see a list of all campaigns sent to the Contact.

The **Results** column indicates the latest status of the email as a 3-letter code. The following table shows a list of codes:

Code	Action
SNT	Sent: A campaign email was sent.
BNC	Bounce: A campaign email bounced and was not received.
OPN	Open: A campaign email was opened.
CLK	Click: A link within the email was clicked.
OUT	Opt-Out: The recipient unsubscribed from receiving any further e-mails. If so, Constant Contact will not send e-mails to this contact in the future, even if their name appears on another campaign list.
FWD	Forward: The recipient forwarded the email using the Forward to a Friend functionality.

A campaign may have multiple actions associated with it that are listed under the **Results** column. For example: if a contact was sent the email, opened it and clicked a link, opened it, then opened it again and forwarded it, each action is recorded as a separate line. So, you may see the campaign listed multiple times with a different code for the result.

About the Preview Pane

Select a record from the History list to see details about the campaign activity in the **Preview** pane, including which email address (Additional Contact, or other associated email addresses) received this campaign. The listed email address links the campaign activity to this Contact. This happens whether the email address is a Primary or secondary email, or if the email address is listed under Additional Contact.

IMPORTANT: In order for Constant Contact information to link to a single contact, and to work reliably and predictably, it is recommended that you do not allow a duplicate email address. For more information see [Duplicate Warnings](#) and [Duplicate E-mail Addresses](#).

Code: displays **CCE** (for Constant Contact Email). Use **CCE** to filter History for all Constant Contact-related activities.

Notes: displays the hyperlinks that were clicked by the Contact as part of the campaign.

Service Center

Case management functionality in GoldMine® Premium Edition provides customer service agents the ability to capture service requests, then filter and access the details of each case. The customer service center enables

your entire service division to pursue, arrange and filter all service requests and optimize work flow throughout the day.

GoldMine Premium Edition case management features allow your service professionals to assign, escalate and resolve customer service requests quickly and efficiently. Quickly access customer service issues, route them to the service agent who can best solve the problem, and keep clients informed of their service request progress, all within your customized GoldMine environment.

Your GoldMine users can now accept incoming customer service requests from multiple sources, be alerted to upcoming and urgent cases, and get details for any open or closed service request. Individual agents and customer service managers can filter their daily case activities, improving work efficiency and enabling optimal customer care.

Select from the following topics to learn more about the GoldMine Service Center.

- [Using the Service Center](#)
- [Using the Case Manager \(Detail View\)](#)
- [Case Manager Preferences](#)
- [Creating a New Case](#)
- [Creating a New Template](#)
- [Managing Cases](#)
- [Creating a Performance Report for a Case](#)
- [Customizing Service Center Tabs](#)

Using the Service Center

Use the Service Center to open and track service cases.

To open the Service Center from the main menu, select **Go To > Service Center**, or select the **Service** button from the main Navigation Panel.

The Service Center window is divided into two sections; a **List** view and a **Detail** view.

Double-click on a case in the List view and the Details view opens.

Click on the bread crumb link in the upper left corner of the Service Center Details view to return to the List view.

A rectangular button with a light blue background and a dark blue border. The text "Service >" is written in white, with a small white chevron pointing to the right.

Service Center List View

The Service Center list view (the upper portion of the window) consists of the following elements:

- A **Search field** for finding an existing case. Select the search field from the drop-down menu:
 - Number
 - Subject
 - Description
 - Contact Name
 - Company Name

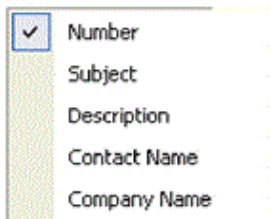

- A **Toolbar** with buttons for managing the elements in the List view (see [Using the Service Center Toolbar \(List View\)](#))
- A **Case List** displaying all existing cases in the database depending on the selection set in the Toolbar
- An **Activity and Notes** panel
- A **Summary** of the specified case

To switch to the detail view, double-click on a case in the list. Click the chevron button  in the right portion of the window to view both the case list and case details in the main window.

Understanding the Case List (List View)

The case list can be sorted by any of its set columns. For example:

- **Status:** Current status
- **Number:** Case number
- **Subject:** Subject of case
- etc...

Understanding the Activities and Notes Panel

The Activities and Notes panel contains the following fields:

- **Next Activity:** Displays the next activity scheduled for this case
- **Last Activity:** Displays the last activity performed for this case
- **Last Note:** Displays the last note from Notes tab applied to this case

Understanding the Case Summary (List View)

The bottom portion of the Service Center List View window contains the following fields:

- **Case Number:** A unique string that identifies an individual case
- **Company:** The name of the company associated with the specified case number
- **Contact:** Contact information for the company associated with the specified case as a link you user can to navigate to the Contact record.
- **Template:** Select the desired template for the specified case.
- **Category:** User-defined Category to which this case is assigned. Category is an F2 Lookup Field and can be saved as part of a template
- **Type:** User-defined Type for specified case. Type is an F2 Lookup Field and can be saved as part of a template
- **Origin:** User-defined Origin of specified case. Origin is an F2 Lookup Field and can be saved as part of a template
- **Priority:** User-defined Priority assigned to the specified case. Priority is an F2 Lookup Field and can be saved as part of a template
- **Offering(s):** User-defined product or service for the specified case. Offering(s) is an F2 Lookup Field and can be saved as part of a template
- **Subject:** A basic subject that summarizes the service issue
- **Description:** A detailed description of the service issue
- **Status:** The current status of the specified case. Can be Open, Assigned, or Reassigned, or Resolved
- **Owner:** The user to whom this case is assigned
- **Submitted:** The date and time when this case was created, expressed in the MM/DD/YYYY HH:MM:SS format. MM/DD/YYYY is the month, date, and year when the case was created, and HH:MM:SS is the hour, minute, and second when the case was created
- **Deadline:** The date when this case is scheduled to be resolved, expressed in the MM/DD/YYYY format, where MM is the month, DD is the date, and YYYY is the year. The default value for this function is set in the Case Manager Preferences dialog

Using the Service Center Toolbar (List View)

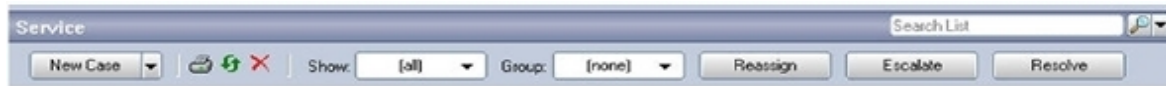

The toolbar in the Service Center List view provides elements that allow you to view and manage details for cases. Open new cases and create case templates, choose viewing and grouping options, reassign, escalate, and resolve cases.

- **New Case /New Template.** To open a new case, select **New Case** from the New Template/New Template drop-down menu.
- **Print.** Creates a print preview of the current Case on the **Case Details** tab (see [About the Case Details Window \(Detail View\)](#)).
- **Refresh.** Updates the page information.
- **Delete.** Deletes the currently selected Case.
- **Show.** The Show menu allows you to filter the information displayed in the case list.
- **Group.** The Group menu allows you to group cases in the List view.
- **Reassign.** The Reassign Case dialog box allows you to assign the specified case to another user or service representative.
- **Escalate.** Open the Escalate Case dialog, where you can escalate the specified case priority.
- **Resolve.** The Resolve Case dialog box allows you to mark a case as **Resolved** and enter resolution notes and an e-mail notification message.
- **Analyze.** Click this button to open the Case Management Analysis dialog box where you can filter performance data by user. You can also export this information to a Microsoft Excel spreadsheet or Microsoft Word.
- **Customize.** Click this button to customize the Case Manager settings.

Service Center Detail View

The Service Center Detail View consists of the following elements:

- A **Toolbar**, which allows you to create new cases and templates, edit the status of the specified case, and analyze the specified case (see [Using the Service Center Toolbar \(Detail View\)](#))
- A **Case Details window**, which includes fields and drop-down menus that allow you to view and manage details for the specified case (see [About the Case Details Window \(Detail View\)](#))
- A **Case Manager**, a customizable workspace where you can schedule and manage activities, notes, tasks, and resources for the specified case (see [Using the Case Manager \(Detail View\)](#))

To switch to the List view, use the chevron button in the top-right portion of the window when the Detail view is activated in the Case Center List View

Using the Service Center Toolbar (Detail View)

The Service Center Detail View toolbar provides the following elements, which allow you to view and manage details for an individual case:

The Service Center workspace tool bar consists of these buttons:

- **New Case /New Template.** To open a new case, select **New Case** from the New Template/New Template drop-down menu.
- **Print.** Creates a print preview of the current Case on the **Case Details** tab (see [About the Case Details Window \(Detail View\)](#)).
- **Refresh.** Updates the page information.
- **Delete.** Deletes the currently selected Case.
- **Reassign.** Click this button to open the Reassign Case dialog box where you can assign a case to a new service representative, or reassign an existing case to a new service representative (see [Reassigning a Case](#)).
- **Escalate.** Click this button to open the Escalate Case dialog box where you can escalate the specified case priority (see [Escalating a Case](#)).
- **Resolve.** Click this button to open the Resolve Case dialog box where you can mark a case as **Resolved** and enter resolution notes for that case (see [Resolving a Case](#)).
- **Abandon.** Click on this button to mark a specific case **Abandoned** and enter resolution notes for that case.
- **Templates.** Select from drop-down menu:
 - **Save as Template.** Open the Manage Case Templates dialog with the previous saved template (see [Creating a New Template](#)).
 - **Manage Templates.** Open the Manage Case Templates dialog with predefined values not populated (see [Managing Templates](#)).
- **Analyze.** Click this button to open the Case Management Analysis dialog box where you can filter performance data by user. You can also export this information to a Microsoft Excel spreadsheet or Microsoft Word (see [Creating a Performance Report for a Case](#)).
- **Customize.** Click this button to customize the Case Manager settings (see [Case Manager Preferences](#)).

About the Case Details Window (Detail View)

The Detail Window contains the following display fields, drop-down menus, and F2 Lookup fields, for viewing and managing details of the specified case.

- **Case Number:** A unique string that identifies an individual case
- **Company:** The name of the company associated with the specified case number
- **Contact:** Contact information for the company associated with the specified case as a link you user can to navigate to the Contact record.
- **Template:** Select the desired template for the specified case.

- **Category:** User-defined Category to which this case is assigned. Category is an F2 Lookup Field and can be saved as part of a template
- **Type:** User-defined Type for specified case. Type is an F2 Lookup Field and can be saved as part of a template
- **Origin:** User-defined Origin of specified case. Origin is an F2 Lookup Field and can be saved as part of a template
- **Priority:** User-defined Priority assigned to the specified case. Priority is an F2 Lookup Field and can be saved as part of a template
- **Offering(s):** User-defined product or service for the specified case. Offering(s) is an F2 Lookup Field and can be saved as part of a template Product / Service in the Save as Template dialog box.
- **Subject:** A basic subject that summarizes the service issue and can be saved as part of a template
- **Description:** A detailed description of the service issue
- **Status:** The current status of the specified case. Can be Open, Assigned, Reassigned, Resolved, or Abandoned
- **Owner:** The user to whom this case is assigned
- **Submitted:** The date and time when this case was created, expressed in the MM/DD/YYYY HH:MM format. MM/DD/YYYY is the month, day, and year when the case was created, and HH:MM is the hour and minute, when the case was created
- **Deadline:** The date when this case is scheduled to be resolved, expressed in the MM/DD/YYYY format, where MM is the month, DD is the day, and YYYY is the year. The default value for this function is set in the Case Manager Preferences dialog (see [Case Manager Preferences](#)).

Using the Case Manager (Detail View)

The Case Manager is a customizable, tab-based workspace where you can schedule and manage activities, notes, tasks, and resources for cases. It is located at the lower portion of the Service Center Detail View.

- [Managing Case Manager Tabs](#)
- [Case Manager Preferences](#)

Managing Case Manager Tabs

The Case Manager can contain any of the following functional tabs, based on your selections in Case Manager Preferences:

Pending

Use the following buttons to manage the information in the Pending tab.

- **Schedule:** Open a drop-down menu with the following options:
 - **Call:** Open the Schedule a Call dialog.
 - **Next Action:** Open the Schedule a Next Action dialog.
 - **Appointment:** Open the Schedule an Appointment dialog.
 - **Literature Request:** Open the Schedule a Literature Request dialog.
 - **Other Action:** Open the Schedule an Other Action dialog.
 - **To-do:** Open the Schedule a To-do dialog.
 - **Event:** Open the Schedule an Event dialog.
- **Edit:** Open a dialog box appropriate for editing the specified scheduled activity.
- **Complete:** Open a dialog box appropriate for completing the specified scheduled activity.
- **Delete:** Delete the activity that is currently selected in the Pending list.

Notes

Use the Case Manager **Notes** tab to create and edit notes pertaining to an individual service case.

To create a new note from the Notes tab, select **Add Note**.

- A text field with a text formatting toolbar appears.
- Type your text, apply formatting options, and select the yellow Save icon at the far left of the toolbar to create a new note.

Team

Use the Case Manager **Team** tab to add users to a team for the specified case.

- To add team members, select **Add** from the Team tab window.
 - Select a **User** from the drop-down menu, and assign a **Role** for that user.
 - Repeat these steps to add more team members.
- To edit roles for each team member, select **Edit** from the **Team** tab window, edit the **Role** field, and select **OK**.
- To delete team members, highlight a user, select **Delete**, then select **Yes** in the dialog that appears.

Tasks

Use the Case Manager **Tasks** tab to create and assign tasks to users for the specified case.

To Create a New task

Select **Add** from the Tasks tab window.

The New Task dialog appears which contains the following options.

Task

Type a name and description for the task in the text boxes provided.

Assign To

Assign the task to a particular user.

Time

Choose a Start Date and End Date using the calendar drop-down menus.

If desired, set an Alarm by selecting the checkbox labeled Alarm, and set the time and date in the provided drop-down menus.

Options

Select a Color code for the task.

Type or use the scroll up/down buttons to note the % (Percentage) Complete of the task.

To Edit an Existing Task

Select **Edit** from the Tasks tab.

- The Edit Task dialog appears, which is identical to the New Task dialog.
- Make desired changes to the task and select OK.

To Complete an Existing Task

Select **Complete** from the Tasks tab.

- The Complete Task dialog appears.
- To schedule a follow-up activity, select the checkbox labeled Schedule a follow-up, choose an activity from the drop-down menu, and select OK.
- If you chose to schedule a follow-up activity, the appropriate dialog box will appear.

Attachments

Use the Case Manager **Attachments** Tab to attach documentation supporting a problem or solution for the specified case

To Attach a Document or Link to the Case from the Attachments Tab

1. Select **Add** from the Attachments Tab window.
The **Add Attachment** dialog appears.
2. Depending on the nature of the document you will attach or link to, select either **Problem** or **Solution** from the **Relates To** drop-down menu.
3. Select either **Document** or **Link** from the **Type** drop-down menu.
4. Type the title of the document or link in the **Title** field.
5. Type a web or intranet link into the **Location** field, or select **Browse** to navigate to a document on a local or network location.
6. To view an attached document from the Attachments Tab, select **View**.
The document will open within its native application.
7. To delete an attached document from the Attachments Tab, select **Delete**, then select **Yes** from the dialog that appears.

Resolution

Use the Case Manager **Resolution** Tab to enter and manage notes and Knowledge Base topics supporting the resolution of the specified case.

To Add a New Note from the Case Manager Resolution Tab

1. Select **Add Note**
A **text entry field** appears in the tab window with a text formatting toolbar.
2. Type or paste text for your note into the text field, and apply any desired text formatting
3. When finished, select the yellow **Save** icon on the left of the toolbar

Your new note appears in the tab window

To Search or Browse the Knowledge Base for Supporting Topics from the Resolution Tab

1. Select Search Knowledge Base from the tab window
The Knowledge Base window appears with all topics or the results from your search.
2. To bypass search options and browse directly to a book, folder or topic, select **Cancel** or enter the search terms and press **Search**.
The Knowledge Base window appears
3. Browse to the desired topic using the navigation pane to the left and the preview pane to the right
4. With the appropriate topic highlighted, click **Select**
The topic is now listed in the Resolution Tab with a hyperlink and a title

To Remove a Knowledge Base Topic from the Resolution Tab

1. Select a topic from the **Remove Knowledge Entry** drop-down menu
2. Select **Yes** in the dialog that appears

History

When an **Activity** or **Task** has been completed, it is moved from the **Pending** or **Task** tab to the **History** tab. Double-click an activity or task in the **History** tab to view additional details about the history of that item.

Contacts

The **Contacts** tab lists all Contacts linked to the current Case.

To Add a Contact to the Case

Right-click in the Contact list section and select **New Contact**. Then, click the **Search** button to the right of the **Company** field and select to **Look up contact** (opens the Contact Search Center) or **Create a new contact** (opens the New Record dialog box) from the menu.

To Edit a Contact

Select the Contact from the list, then right-click and select **Delete** from the menu.

IMPORTANT: There is no Undo or warning prior to selecting the **Delete** command.

Case Manager Preferences

The Case Manager Preferences dialog allows you to customize the data that appears in the Case Manager.

To Access the Case Manager Preferences

1. Open the [Service Center Detail View](#).
2. Select **Customize** from the Service Center Toolbar.

The Case Manager Preferences dialog contains four tabs: **Options**, **Column Selection**, **Tab Selection**, and **Labels**.

Options

The Options tab contains the following elements:

- **Case Number Mask** (see [About the Set Case Number Mask Dialog](#))
- **Default Follow-up Interval:** Determine the default interval, in days, between the case's creation date and the date automatically set in the **Deadline** field (Detail View). For example, to set a default interval of 7 days, select "7" from the drop-down menu. This is the date when this case is scheduled to be resolved as displayed as the **Deadline** in the Case Details Window (see [About the Case Details Window \(Detail View\)](#)).

- **Default Assignment:** Choose the user, if any, that cases will be assigned to by default
- **Default Template:** Choose the case template, if any, that all cases will default to
- **Priority List:** Select the types of cases that will be automatically be added to your priority list
 - TIP:** Use the Priority List to create a custom filter for cases. For example, to display only unread cases in the Service Center for a user, select only the checkbox for Cases Unread in the Options window, then select My Priority List from the Show menu in the Service Center toolbar.
- **Show as an Alert:** Select the types of cases that will automatically create alerts

Column Selection

Use the Column Selection tab to choose the columns to display in the Case List

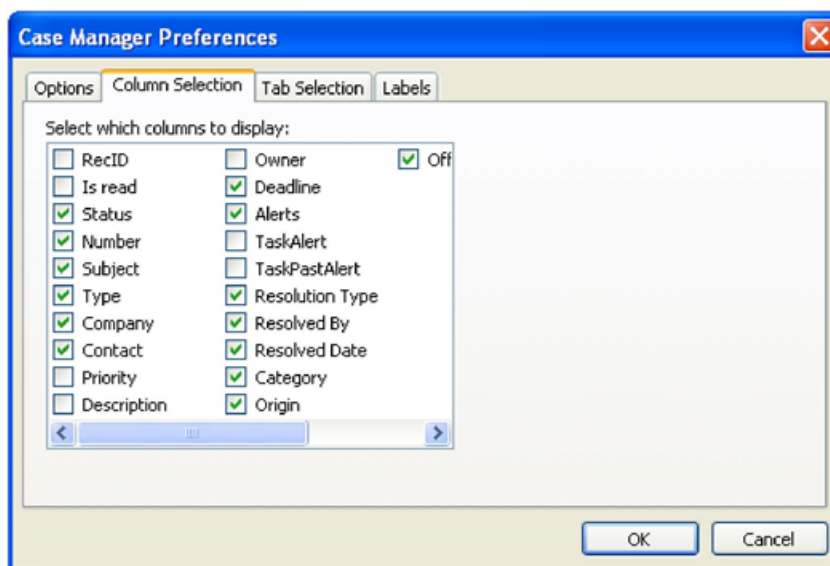

Tab Selection

Use the Tab Selection tab to choose the tabs to display in the Case Manager.

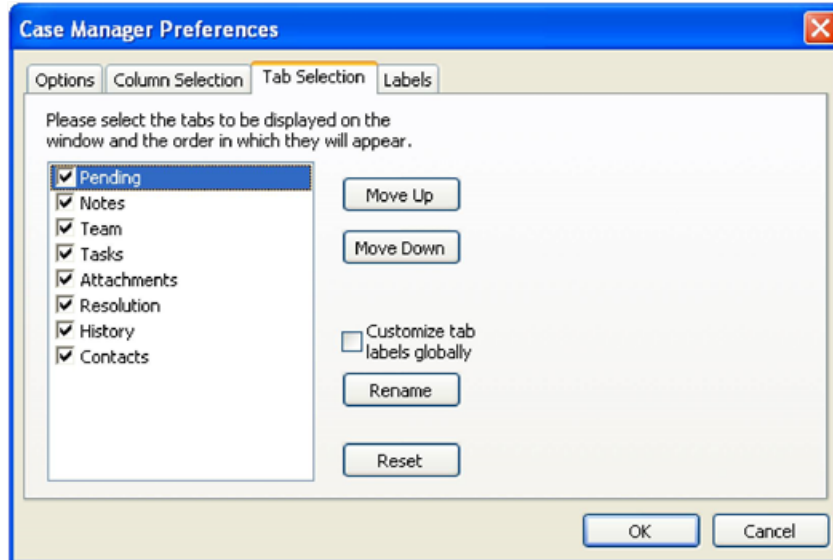

Click the **Tab Selection** tab and select from the following options:

NOTE: For each tab title listed, clear the associated checkbox to hide tab from view.

- **Move Up.** Repositions the tab. Select a tab and click **Move Up**. The tab moves up one position.
- **Move Down.** Repositions the tab. Select a tab and click **Move Down**. The tab moves down one position.
- **Customize tab labels globally.** Applies changes to all users. Select the checkbox if you want changes to apply to all users.
- **Rename.** Renames the tab. Select a tab and click **Rename**. At the Edit Tab label dialog box, type in the new tab label and click **OK**. The new tab name appears.
- **Reset.** Return the tabs to default order.

Labels

Use the Labels tab to change the labels for the fields used in the Case properties dialog box.

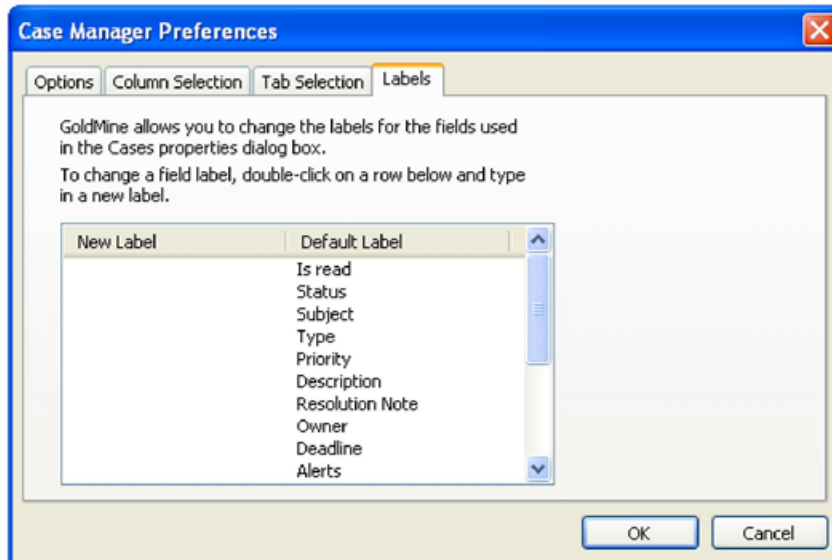

To change the field label, double-click the New Label field that corresponds to the Default Label. Enter a new label and then click **OK**.

About the Set Case Number Mask Dialog

Use the Set Case Number Mask dialog to set up protocols for case numbers in the Service Center.

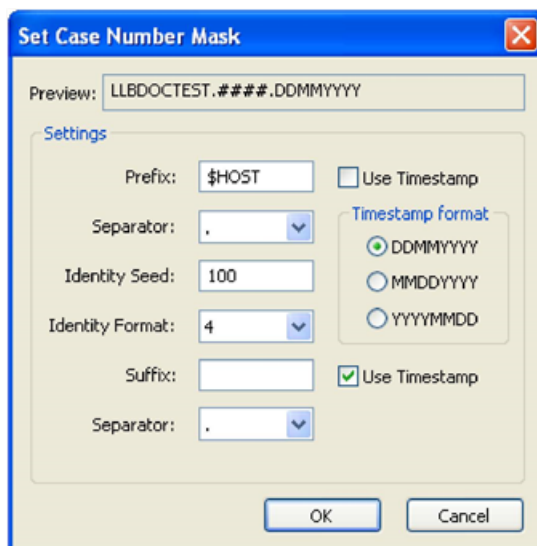

The Set Case Number Mask dialog contains the following elements:

- A **Preview** field: Preview your numbering format based on choices you make in the settings area below
- A **Settings** area containing the following fields, menus, and check-boxes
 - **Prefix**: Specify a text string that always precedes your unique identifier number. Alternately, to use an automated date stamp as your prefix (MMDDYYYY) select the check-box labeled Use Timestamp
 - **Separator (1)**: A punctuation mark that separates your prefix and unique identifier number
 - **Identity Seed**: A numeric value denoting the starting point for your unique identifier number
 - **Identity Format**: The total number of digits in your unique identifier number. This number must have at least 4 digits and no more than 10 digits
 - **Suffix**: Specify a text string that always follows your unique identifier number. Alternately, to use an automated date stamp as your prefix (**MMDDYYYY**) select the check-box labeled **Use Timestamp**
 - **Separator (2)**: A punctuation mark that separates your unique identifier number and suffix

When finished, select **OK** to save changes, or select **Cancel** to exit the dialog without saving changes.

Creating a New Case

Use the following procedure to create a new service request (Case).

1. Select **Go To > Service Center** or select **Service** from the main Navigation Panel.
2. At the **Service Center**, click **New Case**.

The Contact Search Center window opens pre-filled with the current contact record.

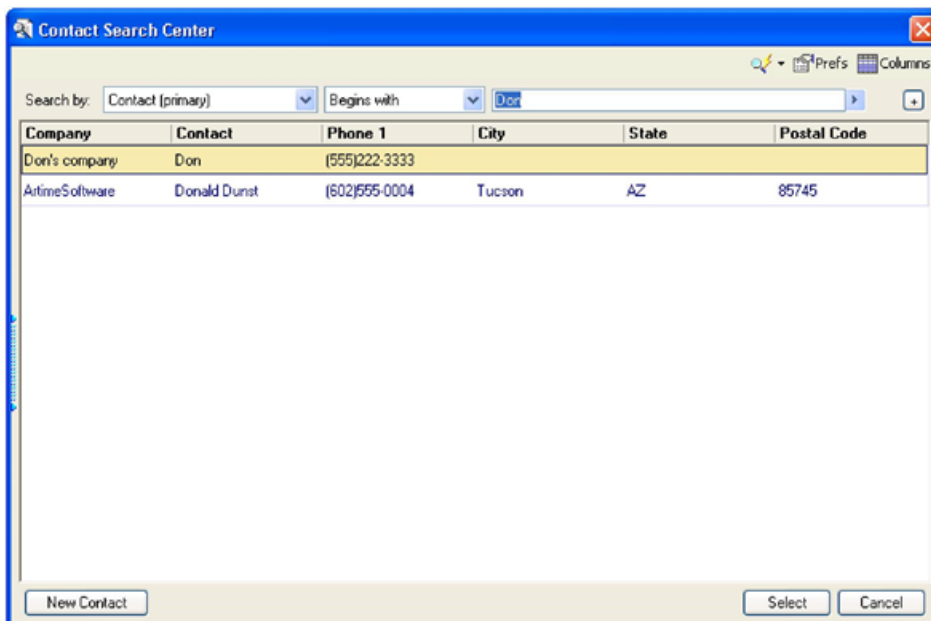

3. Double-click on a contact and then click **Select**.

If you have many records listed, use the Search capability at the top of the window. For more information on using the Contact Search Center, see [Searching for Contact Records](#).

○ To create a case from a new contact, click **New Contact** and complete the **New Record** dialog box.

The Service Center window opens and the new case appears with a system-generated case number in the **Case Number** field. Depending on the case, some fields also might be system-generated.

4. Complete each field by clicking next to the field and either entering text in the field box or selecting values by clicking the down arrow on the box.

NOTE: As the user, you (or your administrator) define the values in the drop-down box using F2 Lookup. If you have not created any values, no values will appear.

5. Click on the **Pending** tab and schedule activities as needed.

For more information on the Pending tab, see [Scheduling Activities](#).

6. Click on the **Notes** tab and then click **Add Notes**.

Type any notes you have in the workspace, as needed and then click the **Save** icon in the top left side of the Notes workspace.

7. Click on the **Team** tab and complete the team information as needed.

○ To add a team member, click **Add**. At the **Add Member** dialog box, select a user from the drop-down box and type in the user's role in the **Role** field.

○ To edit a team member, either double-click on the team member or click on the team member and click **Edit**, and then make the changes.

○ To delete a team member, click on the team member and then click **Delete**.

8. Click on the **Task** tab and complete the tasks properties as needed.

○ To add a task, click **Add** and complete the New Task dialog box.

○ To edit a task, double-click on the task or select the task and click **Edit**.

○ To mark a task Complete, click **Complete** and at the **Complete Task > Options section**, select or type 100 in the **% completed** field.

○ To print a task, select the task and click **Print > Print**.

○ To delete a task, select the task and click **Delete**.

9. Click on the **Attachments** tab and add attachments as needed.

○ To add an attachment, click **Add** and complete the New Attachment dialog box.

○ To delete an attachment, click on the attachment and click **Delete**.

○ To view an attachment, click **View**.

10. Click on the **Resolution** tab to add resolution information to the case, as needed.

○ To add a note, click **Add Note** and type the note in the workspace.

○ To search the Knowledge Base, click **Search Knowledge Base**.

○ To delete a Knowledge base entry, click **Remove Knowledge Entry**.

11. When an activity or task has been completed, it is moved from the Pending or Tasks tab to the History tab. Click on the History tab and double-click on an activity or task to view additional details about the history of that item.

12. Click on the **Contacts** tab to view the contacts associated with this case.

To Customize the New Record Tabs

After completing the new record, customize the tabs for the record. You can have additional tabs on your system.

TIP: To view the tabs that are off screen, click the left or right arrow at the end of the tabs.

1. Click on the **Pending** tab and complete the dialog box as needed.
For more information on the Pending tab, see the *GoldMine User's Guide*. or online help.
2. Click on the **Notes** tab and then click **Add Notes**.
Type any notes you have in the workspace, as needed and then click the **Save** icon in the top left side of the Notes workspace.
3. Click on the **Team** tab and complete the team information as needed.
 - To add a team member, click **Add**. At the **Add Member** dialog box, select a user from the drop-down box and type in the user's role in the **Role** field.
 - To edit a team member, either double-click on the team member or click on the team member and click **Edit**, and then make the changes.
 - To delete a team member, click on the team member and then click **Delete**.
4. Click on the **Task** tab and complete the tasks properties as needed.
 - To add a team member, click **Add** and complete the **New Task** dialog box.
 - To edit a task, double-click on the task or select the task and click **Edit**.
 - To mark a task *Complete*, click **Complete** and at the **Complete Task > Options** section, select or type 100 in the **% completed** field.
 - To print a task, select the task and click **Print > Print**.
 - To delete a task, select the task and click **Delete**.
5. Click on the **Attachments** tab and add attachments as needed.
 - To add an attachment, click **Add** and complete the New Attachment dialog box.
 - To delete an attachment, click on the attachment and click **Delete**.
 - To view an attachment, click **View**.
6. Click on the **Resolution** tab to add resolution information to the case, as needed.
 - To add a note, click **Add Note** and type the note in the workspace.
 - To search the Knowledge Base, click **Search Knowledge Base**.
 - To delete a Knowledge base entry, click **Remove Knowledge Entry**.
7. When an activity or task is completed, it is moved from the Pending or Tasks tab to the History tab. Click on the **History** tab and double-click on an activity or task to view additional details about the history of that item.
8. Click on the **Contacts** tab to view the contacts associated with this case.
9. Save this case by clicking on the **Save** icon in the toolbar.

Creating a New Template

The Template fields are based on typical service case categories and prioritization. For example, a template might be used when the service call center logs a request from a customer to repair a telephone that is under warranty.

Use the following procedure to create a new template.

1. At the Service Center, click the down arrow on **New Case > New Template**.
2. The Edit Template dialog window opens.

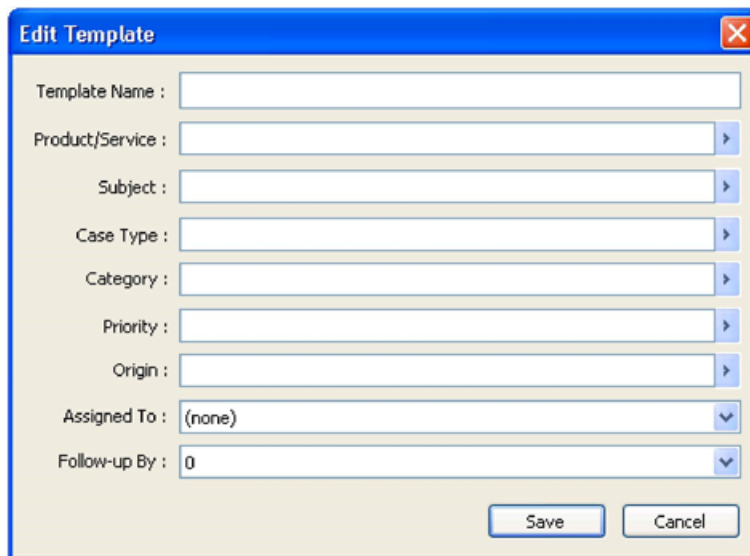

- Template Name :
- Product/Service :
- Subject :
- Case Type :
- Category :
- Priority :
- Origin :
- Assigned To : (none)
- Follow-up By : 0
- Buttons: Save, Cancel

3. At the **New Template Name** field, type a name for the new template.
4. Select or type or select appropriate F2 lookup field values (see F2 Lookup Lists in the GoldMine Administrator's Guide).
5. Click **Save**.

Managing Templates

After you have created templates (see [Creating a New Template](#)), you can use the following procedure to manage your templates (Clone, Edit, or Delete).

1. At the Service Center, click the Template down arrow and select Manage Templates.

You can also access the Manage Templates dialog box by clicking **New Case > New Template** and then clicking **Cancel**.

The **Manage Template** window opens.

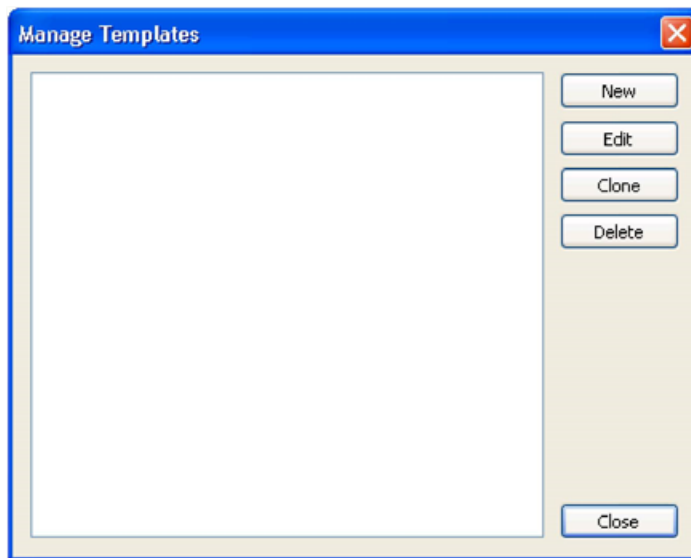

2. Select the template from the list.
3. Use the buttons to the right of the list for make the following changes:
 - **New** opens the Edit Template with a default template name.
 - **Edit** opens the Edit Template dialog box for the selected template.
 - **Clone** opens the Edit Template dialog box with the information from the currently selected template, but with the “New” prepended to the name to make a copy.
 - **Delete** deletes the template from the list of available templates
4. Make any desired changes and then click **Save**.

Managing Cases

- [Reassigning a Case](#)
- [Escalating a Case](#)
- [Resolving a Case](#)
- [Abandoning a Case](#)

Reassigning a Case

You can reassign a case to another user.

Use the following procedure to reassign a case.

1. At the Service Center window, at the toolbar, click **Reassign**.

The Reassign Case dialog box opens and displays the selected case's unique number.

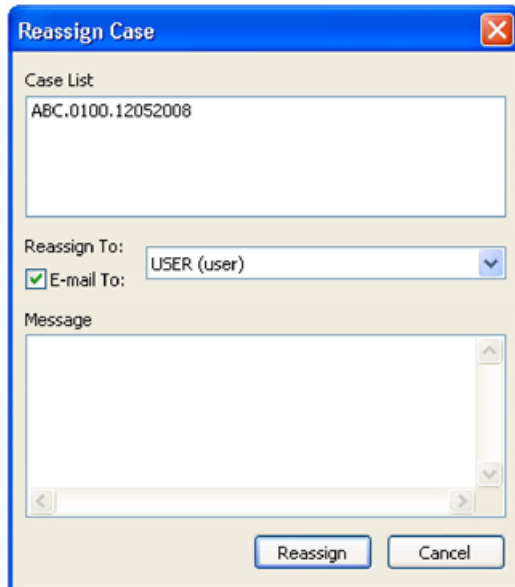

2. Click the **Use the Reassign To** drop-down menu to select a user to whom you will reassign the case.

To notify the selected user of the reassignment via e-mail, make sure the E-mail Notification checkbox is checked, and type your message into the Message box provided.

3. Click **Reassign** to reassign the case or **Cancel** to exit the dialog without reassigning the case.

NOTE: A History entry will be created for the Reassignment action.

Escalating a Case

The Escalate function enables you to escalate a case priority.

Use the following procedure to escalate a case.

1. At the Service Center window, at the toolbar, click **Escalate**.

The **Escalate Case** dialog opens and displays the selected case's unique number.

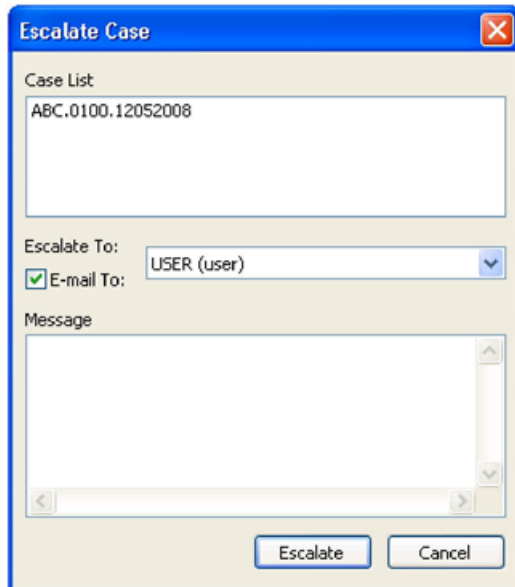

2. Click the **Escalate To** drop-down menu to select the user to whom you will escalate the case. To notify the selected user of the escalation via e-mail, make sure the E-mail Notification checkbox is checked, and type your message into the Message box provided.
3. Click **Escalate** to escalate the case or **Cancel** to exit the dialog without re-escalating the case.

NOTE: A History entry will be created for the Escalation action.

Resolving a Case

After a case is resolved, it is removed from the list of active cases.

Use the following procedure to resolve a case.

1. At the Service Center window, at the toolbar, click **Resolve**.
The Resolve Case Dialog opens.

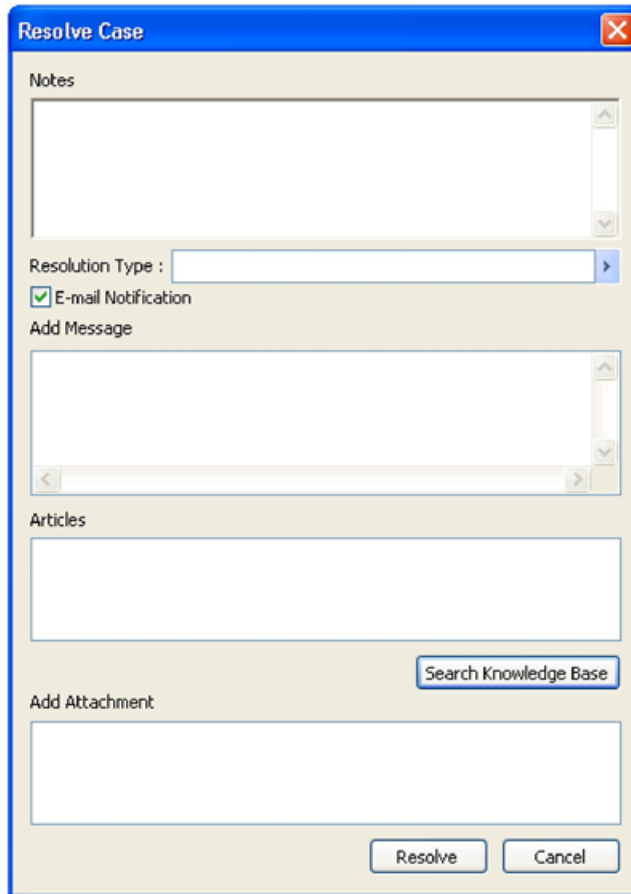

2. In the **Notes** field, enter information about the resolution of the case.
3. To notify the selected Contact from the Case of the resolution via e-mail, check the **E-mail Notification** box and type your message into the **Add Message** box. The Create E-mail window appears.
4. Enter a **Resolution Type**, or select one from the lookup list.

5. To attach an article to the case, click the **Search Knowledge Base** button. Attached article are listed in the Articles section.
6. If you want to include any attachment, check the box next to the item in the **Add Attachment** section.

NOTE: When resolving a case, the Service Center does not send the Knowledge Base article to the customer.

7. When finished, click **Resolve**, or select **Cancel** to exit the dialog without resolving the case.

NOTE: A History entry will be created for the Resolving action.

Abandoning a Case

Use the Abandon Case dialog to change the status of a case to Abandoned and remove it from the active case list.

1. From the Service Center List View, select Abandon Case from the toolbar. The Abandon Case Dialog opens:

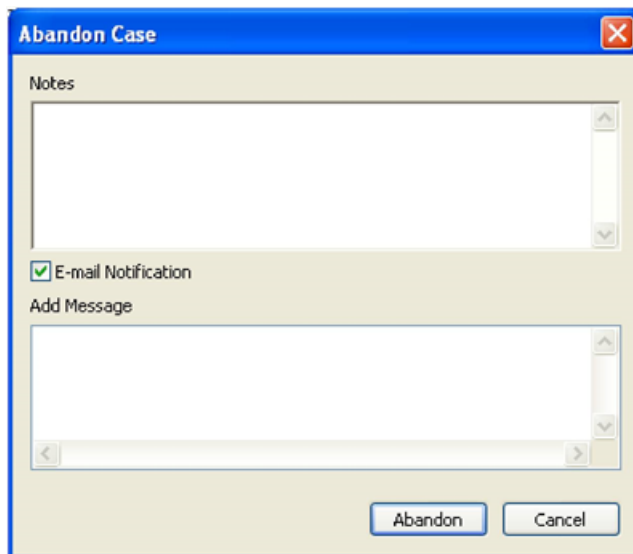

2. In the **Notes** field, enter information about the abandoned case.
3. To notify other users of the abandoned case via e-mail, check the **E-mail Notification** box and type your message into the **Add Message** box.
4. When finished, click **Abandon**.

Creating a Performance Report for a Case

Use this procedure to filter performance data by user and create reports.

1. At the Service Center window, at the toolbar, click **Analyze**.

The Case Management Analysis dialog box opens.

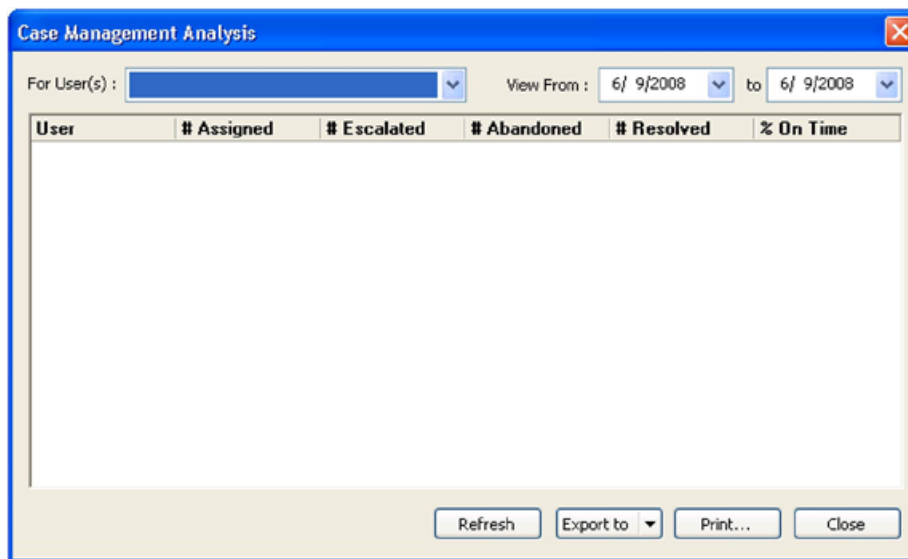

2. At the **For User(s)** drop-down box, select which user(s) to include in the report by selecting check boxes in the drop-down menu
3. Choose a date range for the report in the **View From** and **to** fields.
4. Sort the resulting data by any of the six columns:
 - User
 - **# Assigned**. The number of active cases currently assigned to this user.
 - **# Escalated**. The number of active cases escalated to this user.
 - **# Abandoned**. The number of cases changed to Abandoned status by this user.
 - **# Resolved**. The number of cases changed to Resolved status by this user.
 - **% On Time**. The percentage of cases resolved before deadline by this user.
5. Click **Refresh** to refresh results after entering new criteria.
6. Click **Export to** to export your report to either a Microsoft Word or Microsoft Excel document.
7. Click **Print** to print a hard-copy of your report to a local or network printer.
8. Click **Close** to close the Case Management Analysis dialog window.

TIP: To customize how the data appears in the Case Manager see the *GoldMine Administrators Guide*.

Customizing Service Center Tabs

You can customize the Service Center tabs to your particular needs. You can add or delete a tab, rearrange the order in which they appear or rename the tabs.

1. At the Service Center, in the tabs area, click the **more** tab which appears left of the tabs.
A list of the tabs appears.
2. Click **Customize**.
The **Display Tabs** dialog box opens.

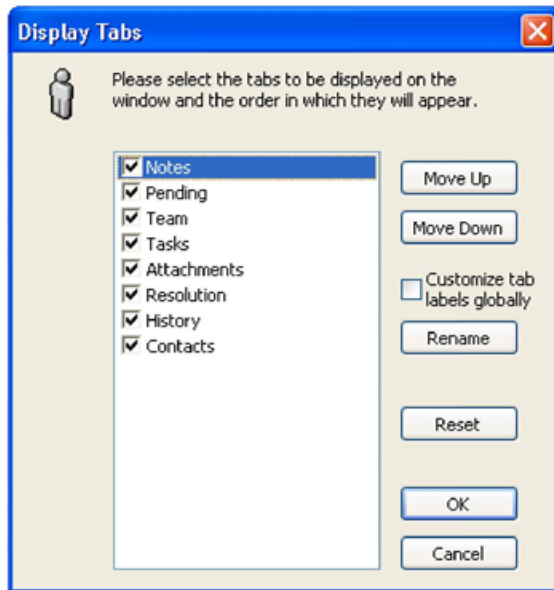

3. Select from the following customize the tabs:
 - To add a tab, click the checkbox next to the tab and a check appears in the box and then click **OK**. The tab is added.
 - To delete a tab, click the marked checkbox. The check disappears. Then click **OK**. The tab is deleted.
 - To rearrange the order of the tabs, select the tab and click the **Move Up** or **Move Down** and then click **OK**. The tabs order changes.
 - To rename a tab, select the tab and click **Rename**. Type the new name in the dialog box and click **OK**. The new name appears on the tab. To make this change global throughout GoldMine, click **Customize tab labels globally**.
 - To abandon the changes, click **Reset** and then click **OK**. The original tabs and tab order appear.

Knowledge Base

The Knowledge Base provides a resource for maintaining any type of information useful to an organization or an individual. It can provide easily accessible storage for graphics, multimedia files, and/or program applications.

This information can then be linked to a contact record (displays the record whenever you access that topic).

The Knowledge Base consists of the **Knowledge Base**, and the **Personal Base**. Configure them to present newly added information to the user, control user reading and updating privileges, and search for specific entries based on user-defined criteria. Topic pages are arranged in outline format. Locate information by navigating through different sections, conducting a search, or opening a linked file.

Knowledge Base material is stored in the InfoMine table.

Users with Master Rights can set up user access to the Knowledge Base; each connected user can set up information in his or her Personal Base.

Select from the following topics to learn more about using the GoldMine Knowledge Base.

- [Accessing the Knowledge Base](#)
- [Knowledge Base Toolbar](#)
- [Creating and Editing Knowledge Base Books, Folders, and Topics](#)
- [Adding HTML Text to Knowledge Base Topics](#)
- [Knowledge Base Topic Text Local Menu](#)
- [Adding Attachments to Knowledge Base Documents](#)

Accessing the Knowledge Base

Use the following steps to access the Knowledge Base.

1. Select **Go To > Knowledge Base**, or select **Knowledge Base** from the main navigation pane. The **Knowledge Base** window appears.
2. Use the Knowledge Base toolbar to navigate and manage.
3. View information by selecting a tab:
 - **Knowledge Base**. Maintains information created by, for, and about an organization and available to multiple users.
Depending on rights, all users can potentially view all Knowledge Base topics. However, only users with Master Rights can add, edit, or delete Knowledge Base items.
 - **Personal Base**. Maintains information useful to an individual user that only the user can view and update. The only way to access a PersonalBase is to log in to GoldMine as the user who created the PersonalBase.

4. Create, edit, and search the Knowledge Base. Set security and notification for users.
5. Create and edit topic text and linked files. See [Adding HTML Text to Knowledge Base Topics](#) and [Adding Attachments to Knowledge Base Documents](#).
6. Click **X** to close.

Knowledge Base Toolbar

Adds a book to the Knowledge tree.

Adds a folder to the selected book

Adds a topic to the selected book or folder

Displays the Topic or Section Properties dialog box for the selected item.

Displays the Attach File tab of the Topic or Section Properties dialog box.

Deletes the selected item.

Displays a Table of Contents in the lower right pane of the selected book.

Displays the Search dialog box and allows you enter search terms.

Launches attachments, graphics, or other applications.

Creating and Editing Knowledge Base Books, Folders, and Topics

Organize information in the either Knowledge Base or Personal Base by creating high level books, internal folders, and pages to address individual topics.

To Create Knowledge Base Books, Folders and Topics

1. Select **Go To > Knowledge Base**, or select Knowledge Base from the main navigation panel. The **Knowledge Base window** opens.
2. To create a book, click the **New Book** toolbar icon  .
At the **<new book>** in the left pane under *Knowledge Base*, type a name. Click in the right pane to add HTML text or click the **Attach a file** toolbar icon to add an attachment.
Adding text or attachments at the book level is possible but will interfere with a book level Table of Contents. Adding a TOC replaces the text on the book, folder, or topic.
3. To add a folder, highlight the book to which you want to add the folder and click the **New Folder toolbar icon**. The new folder appears under the selected book. Type in the name of the folder. Click in the right pane to add HTML text or click the **Attach a file toolbar** icon to add an attachment.
4. To add a topic page, highlight the book or the folder to which you want to add the topic and click the **New Topic Page toolbar icon**. The new page appears under the selected book or folder. Type the name of the topic.

Adding HTML Text to Knowledge Base Topics

Use the capabilities of HTML to create pages in the InfoCenter.

NOTE: The information provided here is specifically for the topic level, but is applicable at the Book and Folder levels.

To Add HTML Text to a Knowledge Base Topic

1. In the **Knowledge Base window**, click the right pane.
A blinking cursor and the HTML toolbar appear.
2. Type the information into the page, or copy and paste it in from other sources.
3. Right-click the text pane and use the local menu options to format your document and add features.
The HTML lets you format the text in a pleasing display and add Internet hyperlinks and graphics.
4. Click **Save**.

Knowledge Base Topic Text Local Menu

To open the Knowledge Base topic local menu, right-click in the right pane of the Knowledge Base window.

The menu options are:

- **Save.** Saves the page you have created.
- **Cut.** Cuts the highlighted text.
- **Copy.** Copies the highlighted text.
- **Paste.** Pastes copied text to the location of the blinking cursor.
- **Delete.** Deletes highlighted text.
- **Select All.** Selects all the text on the page.
- **Font.** Sets the font style, type, and size.
- **Paragraph.** Sets text alignment on the page.
- **Style.** Sets the text style, including format, heading, definitions.
- **Insert.** Select the following.
- **Insert Picture.** Select this option and the **Picture dialog box** opens. Browse to a saved file or type the hyperlink to a web-based picture.
- **Insert Link.** Select this option and the **Hyperlink dialog box** opens. Select the file type to link and type the URL.
- **Spell Check.** Select this option and the **Check Spelling dialog box** opens.
- **Save as File.** Saves the HTML page you created as a separate file.
- **Print.** Prints the page.
- **Edit HTML Source.** Toggles the display from your formatted WYSIWYG to HTML source code. Edit the document in the HTML source code.
- **WYSIWYG** means What You See Is What You Get. A WYSIWYG display allows you to see on the screen exactly what will appear when the document is printed.
- **HTML** means HyperText Markup Language. The authoring language used to define the structure and layout of a Web document by using a variety of tags and attributes.)

Adding Attachments to Knowledge Base Documents

Attach existing documents to Knowledge Base topics to maintain such specialized documents as contracts, price charts, and invoice forms in other applications and launch them from InfoCenter. Attachments can also be other applications.

To Add an Attachment to a Knowledge Base Document

1. Select the book, folder, or page to which to attach a file.
2. Right-click and select **Attach file**.
3. The **Attached File tab of the Topic Properties dialog box** opens.
4. In the **Attached file** field, type or browse to the location of the file to attach.

If attaching an application, browse to the `.exe` file for the program.

5. Select **Synchronize the file to include the attachment** when the Knowledge Base information is synchronized to remote users.
6. Click **OK**.
The path to the attached file appears on the right of the Knowledge Base toolbar and the Launch Attached File button is active.
7. To open the attached file or application, click the button, or right-click and select **Launch**.

Searching the Knowledge Base from the Resolution Tab

The Knowledge Base, when put to full use, can become a large database of shared knowledge. In order to locate particular pieces of information, perform a search of the Knowledge Base from the Case Manager **Resolution** Tab (see [Managing Case Manager Tabs](#)).

To Search the Knowledge Base from the Resolution Tab

1. In the **Search For** text box, type the word or phrase to search.

NOTE: The drop-down list includes previously searched terms.

2. In the **Search Scope** area, select:
 - **Knowledge Base:** Search the entire Knowledge Base
 - **Last pages found:** Search topics retrieved by previous search.
 - Select **Match whole words only** to match the entire word.
 - Select **Match case** to match the upper and lower case of a word.
3. In the **Search Area**, select the areas you will search in:
 - **Keywords:** Keywords added to the Topic Properties.
 - **Topic name**
 - **Folder name**
 - **File names:** Attached files.
 - **Topic text:** Text within the topics.
4. Click **Search**. The Search for status window appears. Zero indicates no matching topics. If matching topics are located, a **Search Results** tab is added, displaying them in the left pane.

GoldMine Link for Microsoft Outlook

GoldMine Link for Microsoft Outlook is a quick and easy way for you to link email messages from Microsoft Outlook to GoldMine. After installing GoldMine Link for Microsoft Outlook, a GoldMine toolbar is available within Outlook. This toolbar enables you to:

- Configure your GoldMine Link settings.
- [Manually Link Email Messages](#) to GoldMine contacts.
- Automatically link email messages to GoldMine contacts
 - Specify folders for automatic linking.
 - Specify email address to exclude from automatic linking.
- View a contact linked to an email message within GoldMine Premium Edition.
- Unlink email messages from GoldMine contacts.
- Create a new contact in GoldMine.
- Select recipients from the GoldMine Address Book to send email messages to.

IMPORTANT: GoldMine Link must be configured before the integration is considered complete and ready to use.

IMPORTANT: The GoldMine Address Book should be added *only* after the entire set up of GoldMine Link has been completed, and only after testing the connection between Outlook and GoldMine at least once.

Overview of GoldMine Link for Microsoft Outlook

After GoldMine Link has been installed, configured and is ready to use, you will see a GoldMine menu option in the toolbar. The toolbar contains several action buttons that allow you to:

- Link email messages to GoldMine contacts. See [Linking Email Messages to GoldMine Contacts](#).
- Unlink email messages from GoldMine contacts. See [Linking Email Messages to GoldMine Contacts](#)
- View a contact linked to an email message within GoldMine Premium Edition.
- Configure your GoldMine Link settings.
- Connect to or disconnect from GoldMine.

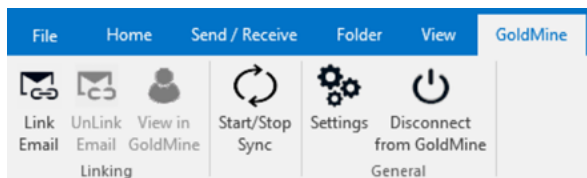

After installing GoldMine Link for Microsoft Outlook, you should see the following two (2) new columns appear in your default Inbox folder:

- **GM** column:
Indicates whether or not an email message has been linked to a GoldMine contact.

- **GM Company** column:

Displays the company and name of the GoldMine contact when an email message has been linked.

Linking Email Messages to GoldMine Contacts

You can link email messages from any of your **Microsoft Outlook** folders to GoldMine contacts either manually or by enabling automatic linking of email messages. If needed, you can manually link email messages that you are still composing or working with in the Outlook draft folder. Note that Goldmine Link for Outlook does not support moving emails to an different Outlook PST file (e.g., archive folder) and then trying to link to them from there.

NOTE: In GoldMine, any linked email messages will be filed in the GoldMine contact's **History**, and will appear within the **History** tab.

Using Templates in Email Messages

GoldMine Link enables you to select predefined GoldMine document templates for inclusion in linked email messages, whether as part of the message or as an attachment.

Note that the process of selecting a template for the message occurs after you have linked a GoldMine contact. At that point, you can choose to add a predefined template to the email message from the **GoldMine Templates** drop-down list. A prompt will display indicating that the message body will change according to the template selected.

Manually Link Email Messages

You can manually link email messages (either completed or in draft form) from Outlook to GoldMine contacts by using one of the following methods:

- Select an email message in Outlook, then select the **Link Email** button in the GoldMine toolbar.
- Select several email messages in Outlook and click **Link Email** in the GoldMine toolbar.

At the **Link Email** dialog seen below, select an option to link your email message(s) to GoldMine.

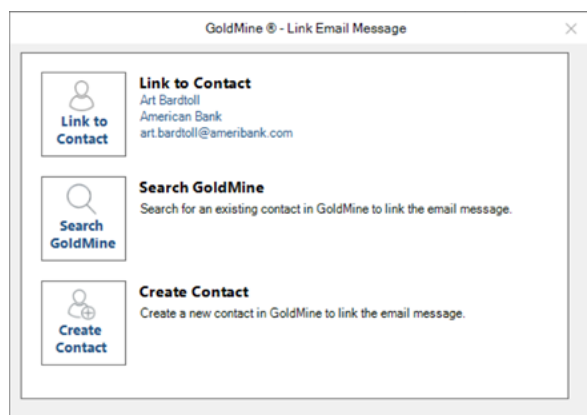

When multiple email messages are selected the following dialog is displayed.

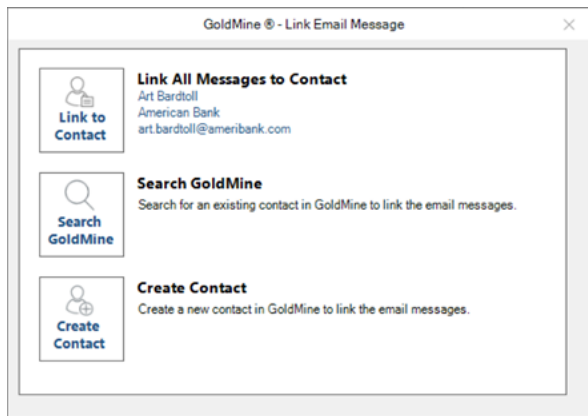

Link to Contact / Link All Messages to Contact

If the email address in the selected email message(s) is (are) found in GoldMine, this section will contain information about the GoldMine contact whose email address matches the one in the selected email message(s).

- Selecting this option will link your selected email message to the GoldMine contact.
- To link a previously linked email message to a different contact, first unlink the email message from the original contact, then link the email message to the GoldMine contact of your choice.

If the email address is not found in GoldMine, the **Link to Contact** option is disabled, as seen in the following dialog.

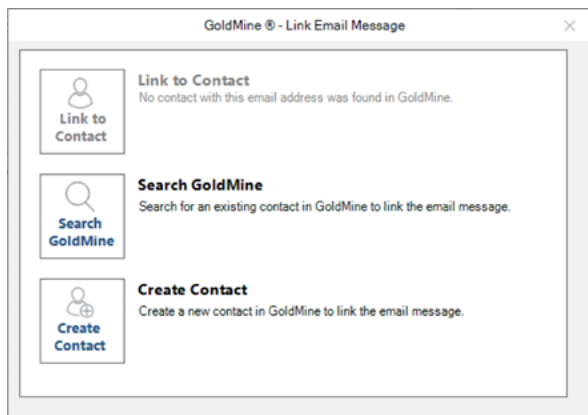

When multiple email messages are selected and the email address is NOT found in GoldMine, as seen in the following dialog.

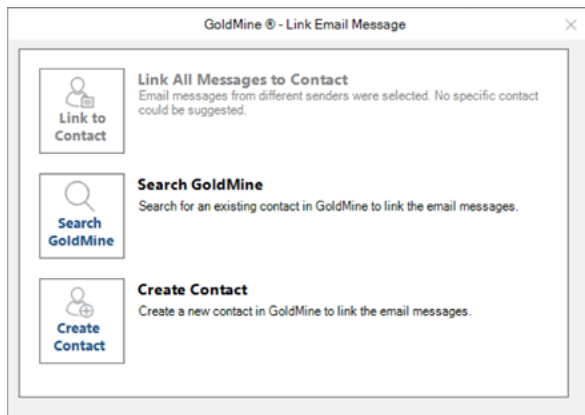

Search GoldMine

The **Search GoldMine** option enables you to search GoldMine Premium Edition for a specific contact, with whom to link the Outlook messages.

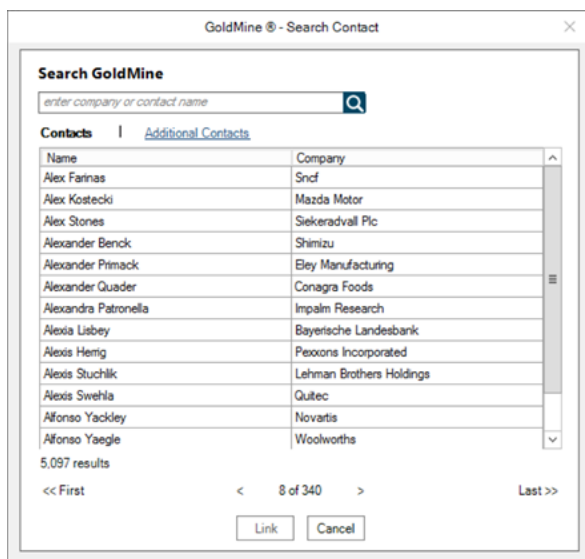

Browse your GoldMine contacts and additional contacts using the Search window, or enter a contact name, company, or email address in the search field to narrow your search results.

NOTE: If you want to view more information about a contact before linking it, you can right-click the contact and select **View Contact**.

You will be prompted on what to do next, depending on whether the email address in the selected message already exists in GoldMine.

1. If the email address *does not* exist in GoldMine, you will see the following options:
 - a. To *add* the email address to the contact you choose, and link the email message.
OR
 - b. To *only* link the email messages to the contact you chose. The email address will not be added to the contact.

Selecting either one of these options will link the email messages to the GoldMine contact. See the following example.

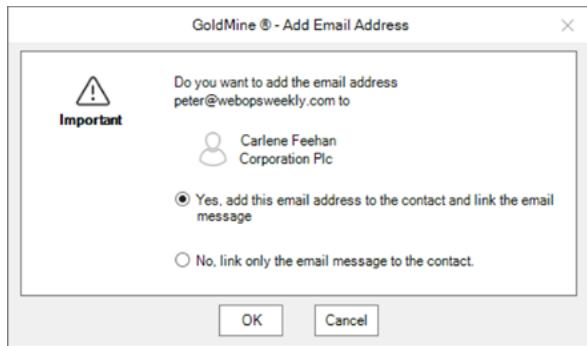

2. If the email address already exists in GoldMine, you will see the following options instead:
 - a. To remove the email address from the contact it is currently attached to and add it the contact you have chosen from the Search window. Then link the email message.
OR
 - b. To only link the email messages to the contact you have chosen from the Search window. The email address will not be added to the contact.

Selecting either one of these options will link the selected email message/s to the GoldMine contact. See the following example.

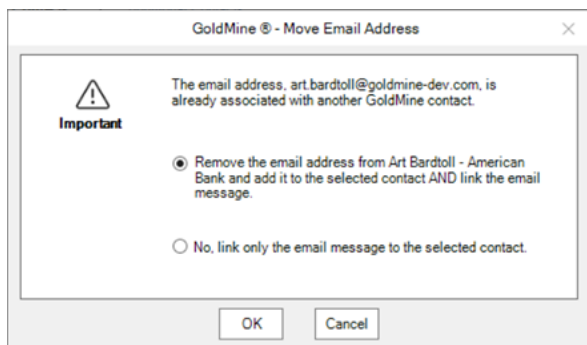

Create Contact

The **Create Contact** option, shown in the following example, enables you to create a new contact in GoldMine and link your selected email message(s) to the new GoldMine contact.

Enter the contact name and company and verify the email address of the GoldMine contact you want to create within the **Create Contact** window.

Select **OK** and GoldMine will attempt to create the new GoldMine contact and link the email message(s) to it after the contact is created.

- If BOTH the contact and company name matches an existing GoldMine contact, you will be prompted to select whether or not you wish to create a duplicate GoldMine contact with the same contact name and company as seen in the following example.
 - Select **Yes** and **OK** to create a duplicate GoldMine contact.
 - Select **No** and **OK** to return to the **Create Contact** window. You can then change any values, as needed.

- If the email address matches the email address of an existing GoldMine contact, you will see the following options:
 - a. To *remove* the email address from the contact to which it belongs and *add it* to the contact you create. Then link the email message.
OR
 - b. To *only* link the selected email messages to the contact you create. The email address *will not* be added to this contact.

Selecting either option will link the email message to the newly created GoldMine contact.

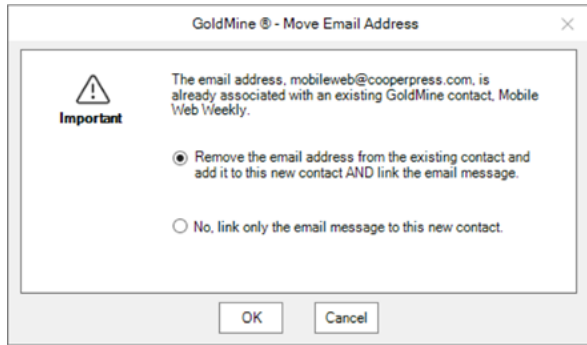

- If the contact and company name matches an existing GoldMine contact *and* the email address matches an existing GoldMine contact's email address.

You are prompted to select whether you wish to create a duplicate GoldMine contact with the same contact name and company.

You will see the following two (2) options:

- a. To continue with creating a duplicate GoldMine contact without the email address, and link the email message.

OR

- b. To remove the email address from the contact it is currently attached to and add it the new duplicate GoldMine contact. Then link the email message.

Selecting either one of these options will in future always link the email message to the newly created GoldMine contact. See the following example.

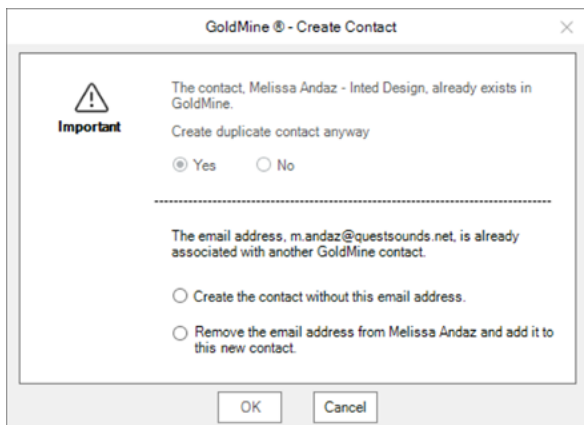

Automatically Link Email Messages

Enable automatic linking in GoldMine Link to automatically track Outlook folders for new email messages to link to GoldMine contacts.

For more information about enabling automatic linking and specifying Outlook folders for tracking, please refer to [Setting Up Automatic Linking in GoldMine Link](#).

Automatic linking works by matching email addresses in the email messages to existing GoldMine contacts.

- If an email address matches a GoldMine contact's email address, the email message will be linked to that contact.
- If the email address does not match any GoldMine contact's email address, the email message will not be linked.
- If an email address matches the email addresses of multiple GoldMine contacts, automatic linking will skip the email message. It will not be linked to any contact.

Linked email messages will appear within the **History** tab for the GoldMine contact.

Unlinking Email Messages to GoldMine Contacts

This topics contains information about unlinking Outlook messages from GoldMine contacts.

Unlinking Email Messages Previously Linked to GoldMine Contacts

1. Select the email message(s) you want to unlink.
2. Select **Unlink Email** in the GoldMine Link toolbar.
3. The selected email message(s) will be unlinked.

Email messages that are not already linked to a GoldMine contact *cannot* be unlinked. If you have selected multiple email messages to unlink, GoldMine Link will skip any email messages that were not linked to a GoldMine contact.

To re-link a previously linked email message to a different GoldMine contact:

1. Select the email message you want to re-link.
2. Select **Unlink Email** in the GoldMine Link toolbar to unlink the message.
3. Select **Link Email** in the GoldMine Link toolbar.
4. Link the email message to a contact. See [Linking Email Messages to GoldMine Contacts](#).

View a Contact Linked to an Email Message in GoldMine

For email messages that are linked to a GoldMine contact, you can view the contact in GoldMine by selecting **View in GoldMine** button in the GoldMine Link toolbar. This opens the contact within GoldMine Premium Edition.

Configure Your GoldMine Link Settings

GoldMine Link must be configured before the installation is considered complete and ready for use.

NOTE: If you are configuring GoldMine Link for the very first time, first log into GoldMine Premium Edition before proceeding to set up GoldMine Link.

General Set Up

After installing GoldMine Link, select **Settings** from the GoldMine tab in the Outlook toolbar to open the **Settings** window.

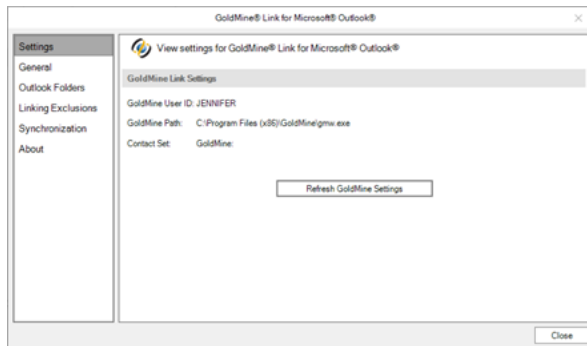

If values for **GoldMine User ID**, **GoldMine Path** and **Contact Set** are empty, select **Start GoldMine & Read GoldMine Settings** to retrieve your user settings from GoldMine Premium Edition.

If the values for **GoldMine User ID**, **GoldMine Path** and **Contact Set** are incorrect:

- If you are logged into GoldMine Premium Edition, select the **Refresh GoldMine Settings** button to update your user settings.
- If you are not already logged in, log into GoldMine Premium Edition then select **Refresh GoldMine Settings** button from the Outlook toolbar to update your user settings.

Setting Up Automatic Linking in GoldMine Link

To enable automatic linking, select **General** from the left pane of the **Settings** window. Automatic linking can be enabled for: emails received, emails sent, or for both.

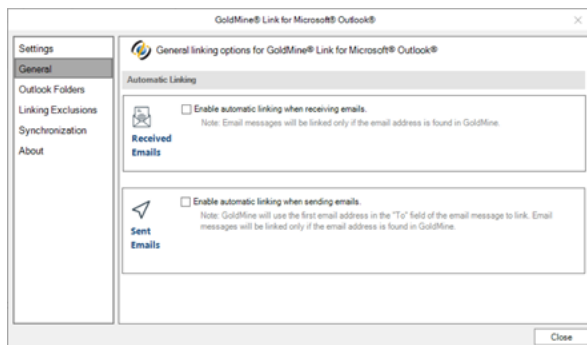

- To enable automatic linking for received emails, select the **Enable automatic linking when receiving emails** checkbox.
 - When enabled for received emails, email messages in the default Inbox associated with the default Data File specified in your Outlook settings will be linked.

- To enable automatic linking for sent emails, select the **Enable automatic linking when sending emails** checkbox.
 - When enabled for sent emails, email messages in the default Sent folder associated with the default Data File specified in your Outlook settings will be linked automatically.

Email messages that were received and/or sent prior to enabling automatic linking will not be linked automatically. To link these email messages, you will need to manually link them. See [Linking Email Messages to GoldMine Contacts](#) for more information.

NOTE: After automatic linking has been enabled, if email messages in your default Inbox and/or Sent folders do not appear to be automatically linked even though the email addresses of the messages in those folders exists in GoldMine, verify your **Outlook Account Settings** to ensure that the correct data file has been set as a default.

Outlook Folders for Automatic Linking

In addition to the default Inbox and/or Sent folders, you can set automatic linking to track other Outlook folders.

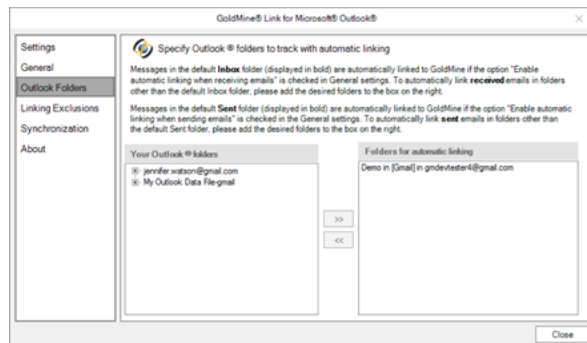

To specify additional Outlook folders for automatic linking, select **Outlook Folders** in the left pane of the Settings window:

- The folders specified in the **Folders for automatic tracking** column will be the additional folders that GoldMine Link will track for automatic linking.
- To add additional folders for automatic linking to track, select the folder(s) desired from the **Your Outlook folders** column and the >> button to add them in the **Outlook Folders** column. Any folders not explicitly specified are not tracked for automatic linking.
- When automatic linking has been enabled, the email messages in your default Inbox and/or default Sent folders associated with the Data File specified in your Outlook settings are tracked. You do not have to add them to the **Folders for automatic linking** column.
- To remove any folders, select the folder(s) from the **Folders for automatic linking** column and the << button to remove them. Automatic linking will no longer track those folders.

Email Addresses to Exclude in Automatic Linking

To exclude specific email addresses to be automatically linked, you may specify them so that automatic linking will skip the messages sent to these email addresses.

1. In the field with the placeholder enter **email address or domain**, enter the email address or domain you wish automatic linking to *exclude*, and select the **Add** button to save the email address or domain.

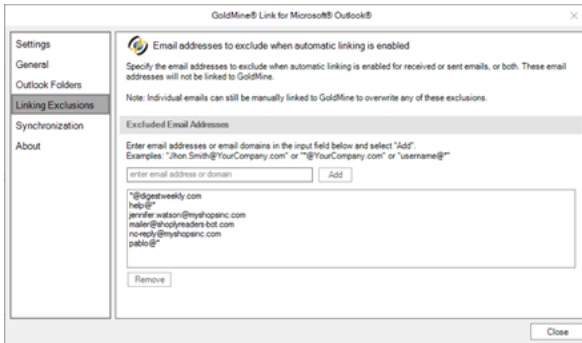

2. You can enter exact email addresses, for example **john.doe@yourcompany.com**, or use the asterisk * as a wildcard for example ***@yourcompany.com** or **jane@***).

To remove any previously excluded email addresses or domains, select an item from the list in the box under the **enter email address or domain** field, then select the **Remove** button to remove it.

3. Select the **Add** button to add the next email address or domain to the exclusion list.

Synchronization

If your GoldMine user account has been enabled for synchronization between Microsoft Outlook and GoldMine Premium Edition, you may set up or update your Outlook synchronization profile. Selecting the **Set up Outlook Synchronization for <user>** button will launch the Outlook synchronization wizard within GoldMine Premium Edition.

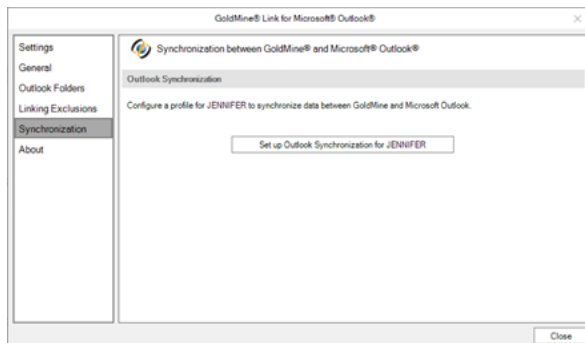

Outlook Integration

GoldMine's integration with Microsoft's Outlook adds the contact message-linking and history tracking features in GoldMine's E-mail Center to Microsoft Outlook users. The installation also adds a GoldMine menu and toolbar

to Outlook's main window and a GoldMine Navigation panel to the standard Outlook Navigation pane.

TIP: For additional information regarding setup and configuration, refer to .

NOTE: The GoldMine Outlook Integration must be configured before the integration is complete and ready to use. For more information, see Setup GoldMine Outlook Integration in the GoldMine Administrator's Guide.

GoldMine's Outlook Integration enhancements allow you to:

- Configure settings.
- Select from GoldMine Address Book when sending e-mail messages.
- View GoldMine contact data while working in Outlook.
- Manually link or automatically link messages to existing GoldMine Contact Records.
- File linked messages to a folder in the GoldMine E-mail Center.
- Unlink messages from GoldMine Contact Records.
- Create a Contact Record based on an Outlook message, and then link the selected e-mail.
- Display information about GoldMine Integration Services for Microsoft Outlook.

TIP: For additional information regarding setup and configuration, refer to Outlook Integration Administration in the GoldMine Administrator's Guide.

NOTE: The GoldMine Outlook Integration must be configured before the integration is complete and ready to use. For more information, see Setup GoldMine Outlook Integration in the GoldMine Administrator's Guide.

For more information about the GoldMine Outlook Integration, see the following topics:

- [GoldMine Enhancements to Outlook](#)
- Setup GoldMine Outlook Integration in the GoldMine Administrator's Guide
- [GoldMine Outlook Overview](#)
- Synchronization in the GoldMine Administrator's Guide
- Outlook Mail
- [Outlook Calendar](#)
- [Outlook Contacts](#)
- [Outlook Tasks](#)

GoldMine Enhancements to Outlook

The GoldMine Add-in makes many enhancements to Microsoft Outlook for integration with GoldMine. Below is a list of some of these enhancements for each of the following Outlook components.

Outlook Mail

- [Linking E-Mail Messages](#)
- [Sending E-Mail Messages](#)
- [Creating a GoldMine Contact Record from an Outlook Message](#)
- [Linking and Display options in Outlook Mail in the GoldMine Administrator's Guide](#)

Outlook Calendar

- [Calendar Display options in Outlook Mail in the GoldMine Administrator's Guide](#)
- [Schedule a Calendar Activity](#)

Outlook Contacts

- [Search for Contact in GoldMine to Associate an E-Mail Address](#)
- [Create a New GoldMine Contact from the Outlook Contact](#)
- [Manage GoldMine Customer Contacts](#)

Outlook Tasks

- [Create a Task in Outlook](#)
- [Create and Link to a New GoldMine Task](#)
- [Linking Task Details in Outlook Mail in the GoldMine Administrator's Guide](#)

GoldMine Outlook Overview

When you install GoldMine with the GoldMine Plus! For Microsoft Outlook option, many enhancements are made to Outlook. There are three main components that visually change Outlook.

- GoldMine Outlook Navigation Buttons
- GoldMine Outlook Panel
- GoldMine Toolbar

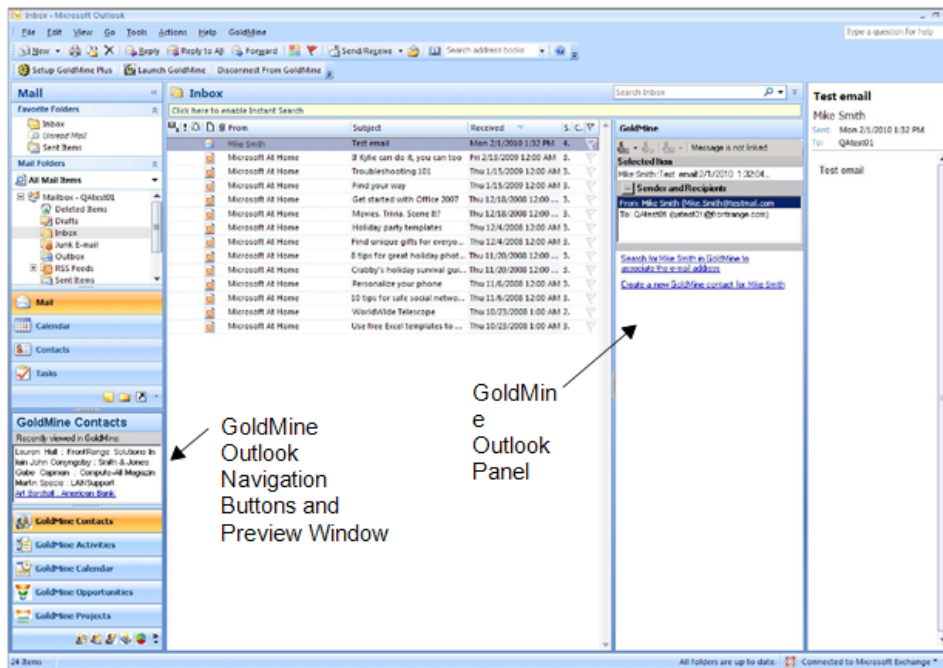

For more information, see the following topics:

- About the GoldMine Toolbar
- About the GoldMine Outlook Navigation Buttons
- About the GoldMine Outlook Panel

About the GoldMine Outlook Navigation Buttons

The GoldMine Plus! For Microsoft Outlook add-in adds the GoldMine Outlook Navigation Buttons below the standard Outlook buttons in the Navigation Pane. The GoldMine Outlook Navigation Buttons list also contains a Preview Window at the top of the buttons. The content of the Preview Window changes depending on which GoldMine Outlook Navigation Button is currently active.

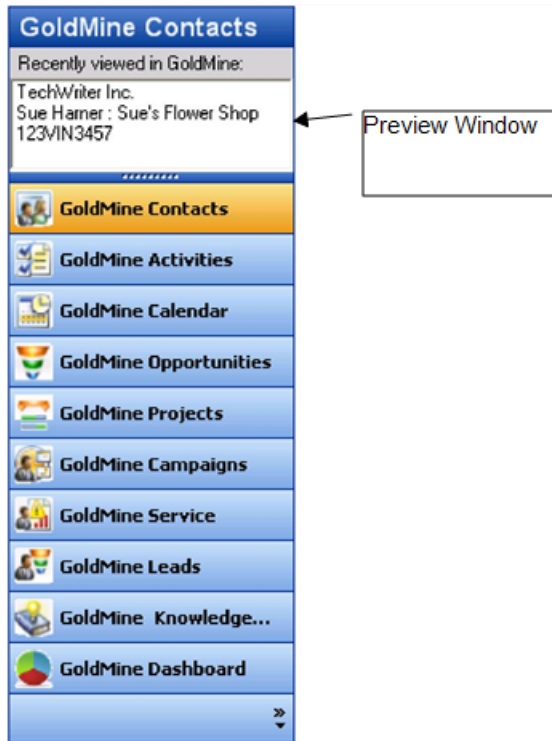

- **GoldMine Contacts** displays a list of recently viewed Contacts in the Preview Window, with active linking to the select Contact record on the GoldMine Contact tab.
- **GoldMine Activities** displays a link in the Preview Window to launch the Activity List tab in GoldMine in the Preview Window.
- **GoldMine Calendar** displays the GoldMine monthly Calendar in the Preview Window.
- **GoldMine Opportunities** displays a list of recently viewed Opportunities in the Preview Window, with active linking to the selected Opportunity on the GoldMine Opportunities tab.
- **GoldMine Projects** displays a list of recently viewed Projects in the Preview Window, with active linking to the selected Project on the GoldMine Projects tab.
- **GoldMine Campaigns** displays a list of recently viewed Campaigns in the Preview Window, with active linking to the Campaign in the GoldMine Campaign Management Center.

- **GoldMine Services** displays a list of recently viewed Cases in the Preview Window, with active linking to the selected Case in the GoldMine Service Center.
- **GoldMine Leads** displays a link in the Preview Window to launch the GoldMine Leads Management Center.
- **GoldMine Knowledge Base** displays a list of all recently-viewed Books, Folders, and/or Pages in the Preview Window, with active linking to the selected item on the GoldMine Knowledge Base tab.
- **GoldMine Dashboard** displays a link in the Preview Window to launch the GoldMine Dashboards tab.

To Hide/Show the GoldMine Outlook Navigation Buttons

This procedure is similar to hiding/showing the GoldMine Outlook Panel (see [To Hide/Show the GoldMine Outlook Panel](#)), but this procedure hides the GoldMine Outlook Navigation Buttons located below the standard Outlook buttons.

1. On the Outlook Navigation pane, locate the *horizontal* dividing bar between the Outlook and GoldMine Navigation button panels.

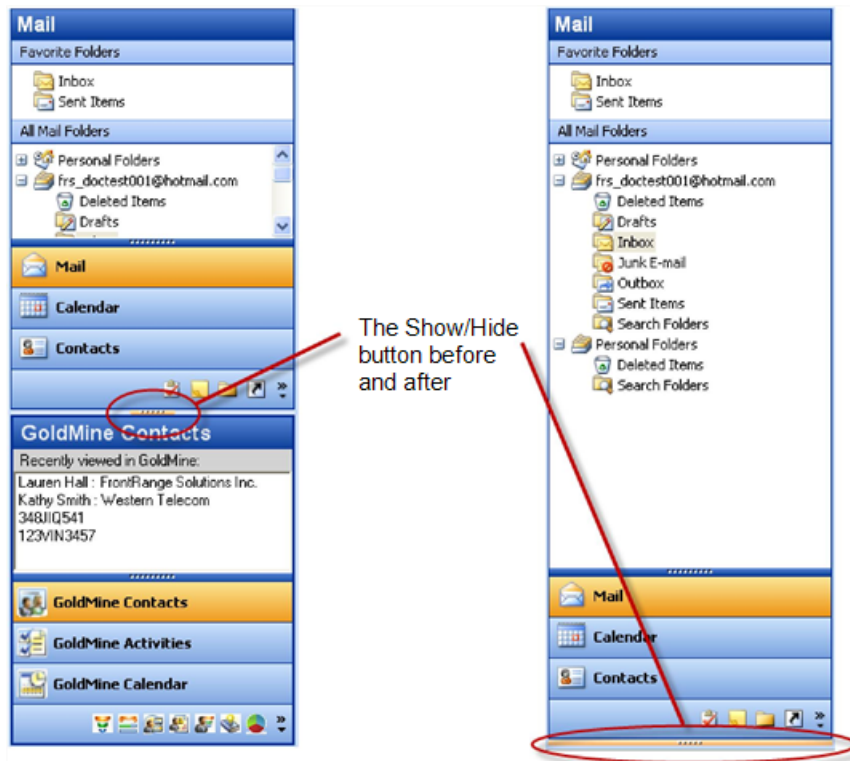

2. Click the **Show/Hide** button at the center of the dividing bar to collapse the GoldMine Outlook Navigation buttons.

When collapsed, the **Show/Hide** button moves to the bottom of the Outlook Navigation buttons.

3. To Expand the GoldMine Outlook Navigation Buttons, click the **Show/Hide** button again.

To Add/Remove GoldMine Outlook Navigation Buttons

1. At the bottom-right corner of the GoldMine Outlook Navigation Pane, click the **Configure buttons** menu button to view the menu options.

2. Select **Navigation Pane Options** from the menu.

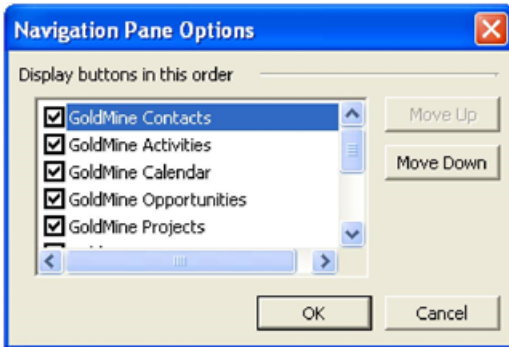

3. Check the box next to the GoldMine Navigation Button(s) that you want to display in the pane.
4. If you want to change the order of the buttons, use the **Move Up** and **Move Down** buttons to move the buttons accordingly.

To Show More or Fewer GoldMine Outlook Navigation Buttons

The buttons that appear in the GoldMine Outlook Navigation Buttons list are set by adding or removing them from the list (see [To Add/Remove GoldMine Outlook Navigation Buttons](#)). These GoldMine Outlook Navigation Buttons are either expanded in the list or collapsed below the list.

NOTE: You can only show as many buttons as will fit in the defined area.

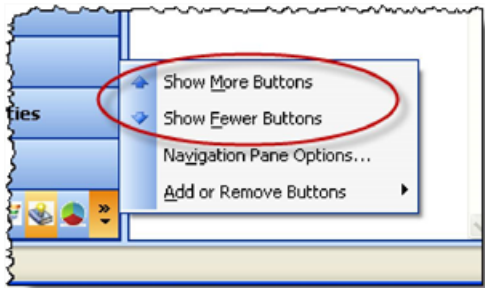

If you want to change how many buttons are expanded/collapsed, click the **Configure buttons** menu button to view the menu options and then choose either **Show More Buttons** or **Show Fewer Buttons** from the menu.

About the GoldMine Outlook Panel

The GoldMine Outlook panel is added to the Mail, Calendar, Contacts, Tasks, and Notes windows in Outlook. This panel is added to the right of the Outlook The content of this panel can only display messages and contact information. In some windows, there are left/right arrows buttons at the top of the panel that allow you to change the information display of the panel.

It the following example, a selected GoldMine task to make a call is selected in the Outlook Calendar. The GoldMine Outlook Panel displays the details for the call to the right of the Calendar.

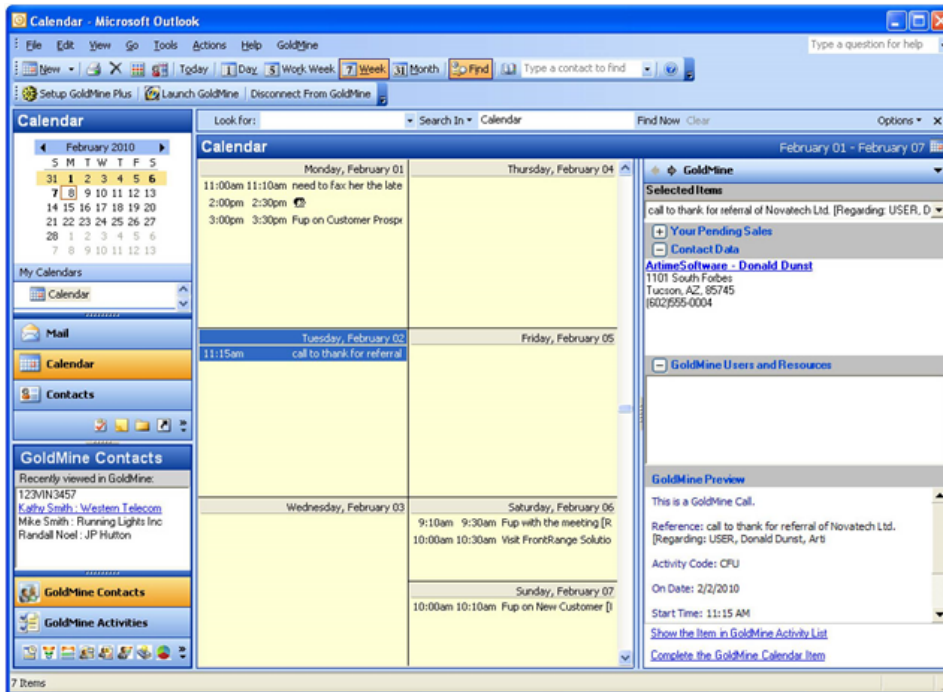

To Hide/Show the GoldMine Outlook Panel

The Show/Hide button for the GoldMine Outlook Panel is located in the center of the *vertical* bar separating the Outlook Calendar and the Outlook GoldMine Panel. This procedure is similar to hiding/showing the GoldMine Outlook Navigation Pane (see [To Hide/Show the GoldMine Outlook Navigation Buttons](#)), but this procedure hides the GoldMine Panel located on the right portion of the Outlook window.

1. On the Outlook Mail, Calendar, Contacts, Tasks, or Notes pane, locate the *vertical* dividing bar between the Outlook and GoldMine panels.

2. Click the **Show/Hide** button to collapse the GoldMine Outlook Panel.

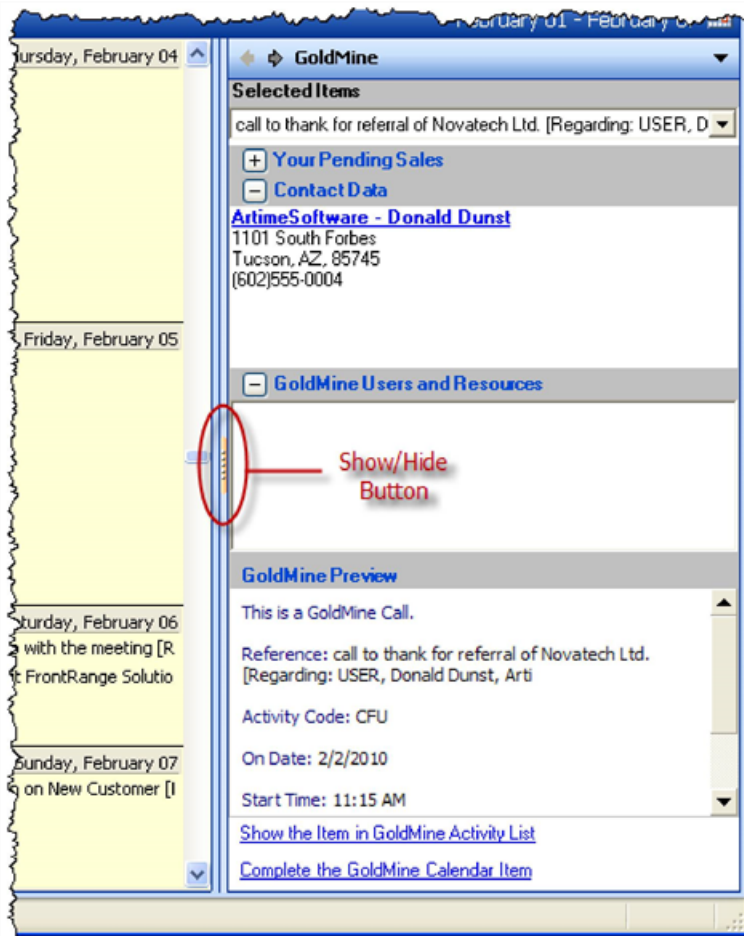

When collapsed, the **Show/Hide** button moves to the right of the Outlook panel.

3. To Expand the GoldMine panel, click the **Show/Hide** button again.

Outlook Calendar

The Outlook Calendar lists all of your Outlook activities, as well as those synchronized from GoldMine. Calendar activities can be created in either Outlook or GoldMine and scheduled for multiple participants, which then appear in their own calendars as well.

NOTE: Outlook calendar items synchronized to GoldMine will display only attendees that exist in GoldMine as either Users or Contacts.

NOTE: Any un-timed (no start/finish time) activities in GoldMine are synchronized to the current time.

The information displays in the GoldMine panel and contains the following areas for the selected item:

- **Selected Items** displays the Subject and time frame for the selected calendar item. If the selected calendar item is not part of the GoldMine calendar of activities, you can add the activity to GoldMine by clicking the **Add selected activity to GoldMine** link at the bottom of the Selected Items area.
- **Your Pending Sales** lists all pending sales and their details, such as product name, units, price, amount, user, and date.
- **Literature Requests** lists all requests for literature. For more information, see [About the Literature Fulfillment Center](#).
- **Contact Data** displays the Contact's details, such as company, contact name, address. You can modify what and how the details display in the area (see [Displaying the Linked Contact Details in Outlook in the GoldMine Administrator's Guide](#)).
- **GoldMine Users and Resources** lists all GoldMine User and Resources associated with the appointment.
- **GoldMine Preview** displays the details for the activity type (call, appointment, etc.) as well as:
 - **Reference:** Subject
 - **Contact:** Name of Contact person
 - **Activity Code**
 - **On Date:** Date of appointment
 - **Start Time:** Scheduled start time of appointment
 - **Duration:** Length of appointment
 - **Notes:** Additional information about the appointment
- **GoldMine Options:** Below the GoldMine Preview, the following GoldMine commands are available for the selected item. These allow you to view the item in the GoldMine Activity List or Calendar, as well as marking the appointment as complete in the GoldMine Calendar.

Show the Item in GoldMine Activity List

At the bottom of the GoldMine panel in the Outlook Calendar, click the **Show the Item in GoldMine Activity List** command to display the current calendar item in GoldMine's Activity List.

For more information, see [Activities](#).

Complete the GoldMine Calendar Item

At the bottom of the GoldMine panel in the Outlook Calendar, click the **Complete the GoldMine Calendar Item** command to display the current calendar item in GoldMine's Activity List.

For more information, see [Completing Activities](#).

Schedule a Calendar Activity

A calendar activity is either an Appointment or Meeting. When scheduling one of these types of activities, use the same practices that you normally would when scheduling an activity with Outlook. The only difference with scheduling activities using the GoldMine Outlook Integration is that your activities will update within GoldMine on the Calendars and Activities Lists for those users listed in the activity.

NOTE: When GoldMine is integrated with Outlook, the Outlook reminder will be turned off for a GoldMine activity retrieved with an alarm time that is later than its starting time.

Important Considerations:

- Outlook 2007 does not support "weekday" (skip weekend) option for Yearly and Monthly recurrence. Synchronization does not support recurring activities. The "weekend" option is available only for daily recurrence.
- Outlook does not support hourly recurrence.
- GoldMine does not support Contacts linked to an Meeting (Appointment), only Attendees.

For additional information about using the Calendar, refer to the following topics:

- [To Schedule an Appointment](#)
- [To Schedule a Meeting](#)

To Schedule an Appointment

An Appointment is an activity that appears on the Outlook Calendar that does not typically involve other people or resources. When Outlook and GoldMine synchronize, any GoldMine related information also appears in the GoldMine panel. An appointment can originate in either GoldMine or Outlook.

For detailed information about scheduling Appointments in Outlook, refer to the Microsoft Outlook Online Help installed with the product.

To Schedule a Meeting

A Meeting is an appointment that includes other people and/or a resource (such as a conference room). When Outlook and GoldMine synchronize, any GoldMine related information also appears in the GoldMine panel. Acceptance/denials of meeting requests update your Outlook Calendar and are also updated in GoldMine's Calendar during synchronization. A Meeting can originate in either GoldMine or Outlook.

NOTE: Outlook calendar items synchronized to GoldMine will display only attendees that exists in GoldMine as either Users or Contacts.

NOTE: In GoldMine, additional Contacts or Users cannot be added to the meeting request until the after confirming the meeting and then clicking the **Schedule** button in GoldMine. For more information, see [Creating Meeting Requests](#).

When there are multiple people (users) for an appointment, meeting requests occur on behalf of the meeting organizer. If a user rejects a meeting request, Outlook sync will remove that user from the list of users in GoldMine appointment and then delete a corresponding appointment from the user's calendar. As a result, there will be no mis-match of appointments between the Outlook and GoldMine calendars.

NOTE: GoldMine does not support Contacts linked to an Meeting (appointment), only Attendees.

For detailed information about how to schedule Meetings in Outlook, refer to the Microsoft Outlook Online Help installed with the product.

Outlook Contacts

The Outlook Contacts panel contains a list of all of your Contacts as follows:

- Contacts originally created in Outlook
- Outlook Contacts linked to an e-mail address in GoldMine
- GoldMine Contacts imported to Outlook during synchronization.

Contacts created in Outlook can be linked to a GoldMine e-mail address, or used to create a new Contact record in GoldMine. All of the details of the Outlook Contact are used to create the new GoldMine Contact record, such as name, address, and contact information. Any changes made to the Contacts, whether in Outlook or GoldMine, are updated in both applications during synchronization.

About Editing an Outlook Contact Record After Synchronization

If you open and edit an Outlook Contact Record after the synchronization process ends (which included this Outlook Contact Record), then the following error message appears:

"The item cannot be saved because it was changed by another user or in another window. Do you want to make a copy in the default folder for the item?"

This is the result of both Outlook and GoldMine having modified the record. This message is generated by Microsoft Office. Click **No** when you see this message.

To resolve this condition, wait until after GoldMine has finished the synchronization with Outlook, Then, shut down and then restart Outlook.

For additional information about working with Contacts, refer to the following topics:

- [Search for Contact in GoldMine to Associate an E-Mail Address](#)
- [Create a New GoldMine Contact from the Outlook Contact](#)
- [Manage GoldMine Customer Contacts](#)

Manage GoldMine Customer Contacts

Once an Outlook Contact has been linked to a GoldMine Contact, any changes that you make to the Contact's details in Outlook or GoldMine are updated during synchronization. For additional information, see [Create a New GoldMine Contact from the Outlook Contact](#) and [Creating a New Contact Record](#).

Outlook Tasks

The Tasks on the Outlook Tasks list area created by either entering the details in an Outlook Task the then linking the Task to a GoldMine Contact (see [Create and Link to a New GoldMine Task](#)), or by creating a "To-do" Activity in GoldMine (see [Scheduling and Completing Activities](#)) and then synchronizing GoldMine with Outlook. After a Task exists in both GoldMine and Outlook, any updates made to the Task are updated during synchronization.

NOTE: Any un-timed (no start/finish time) activities in GoldMine are synchronized to the current time.

For additional information about working with Tasks, see the following topics:

- [Create a Task in Outlook](#)
- [Create and Link to a New GoldMine Task](#)
- To display Linked Task Details, see Outlook Tasks in the GoldMine Administrator's Guide.

Create a Task in Outlook

An Outlook Task is an activity that must be completed within a specified time period and has a current status. If you want the Task to be linked to GoldMine, you must link it to a new GoldMine Task (see [Create and Link to a New GoldMine Task](#)).

Important Considerations

- A Task created in Outlook can be sent to multiple Outlook Contacts. However, the corresponding object in GoldMine (“To-do”) can be linked only to one GoldMine Contact record.
- GoldMine does not support recurring Outlook Tasks with multiple GoldMine Users.
- GoldMine does not support multi-day tasks.

For detailed information about creating Tasks in Outlook, refer to the Microsoft Outlook Online Help installed with the product.

Create and Link to a New GoldMine Task

If you have an Outlook Task that is not part of your GoldMine Tasks, you can create and link the Task from Outlook to GoldMine. To create and link a task from an Outlook Task, follow the procedure below.

To Create and Link an Outlook Task to GoldMine

1. Create a new Outlook Task.
2. Select the item on the **Tasks** pane list.
3. Click the **Create and Link to a New GoldMine Task** in the GoldMine panel.

The Schedule a To-do dialog box appears.

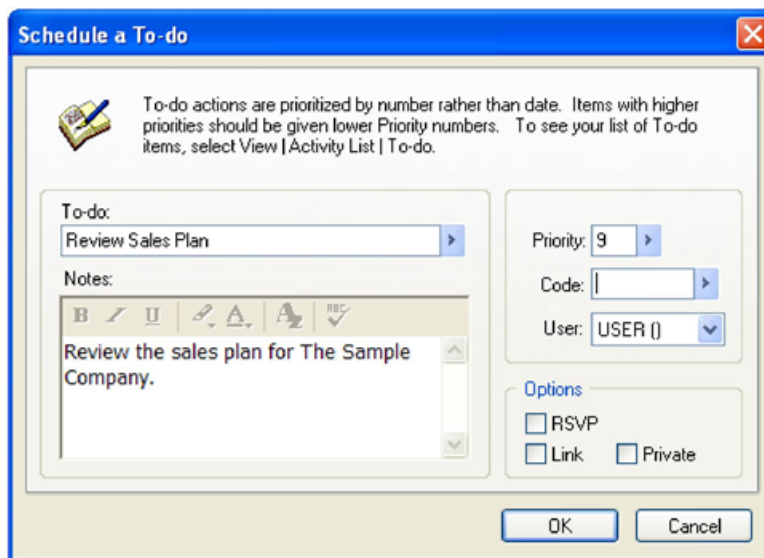

4. In the **To-do** text box, the subject of the Task is pre-filled. You can enter different text or select the F2 Lookup value serving as the To-do reference.
5. Enter and **Notes** related to the activity.

6. In the **Priority** text box, type or select the F2 Lookup value for the ranking of the activity.
7. In the **Code** text box, type or select an activity code for tracking the item.
8. Select the **User** to assign the To-do activity to in the drop-down list.
9. In the **Options** area:
 - Select **RSVP** to be notified when the assigned user has completed the activity.
 - Select **Link** to link the activity to the current contact. It will appear on the Contact's **Pending** tab.
 - Select **Private** to mark the activity as private and mask it from other users.
10. Click **OK** to save the changes and close the dialog box.

For additional information about F2 Lists, see [Creating F2 Lookup Entries and Creating F2 Lookup Entries and Setting Dependency Between Lookup Lists](#) in the GoldMine Administrator's Guide .

GoldMine Web

GoldMine Web enables you to access a subset of GoldMine Premium's features using a web-based user interface. Future releases of GoldMine will continue to add to these web-based features.

GoldMine Web requires no additional licensing and can be used by any user of GoldMine PE.

You are required to login to GoldMine Web with the same username and password used to login to GoldMine PE.

NOTE: Passwords are sent in encrypted form when using either HTTP or HTTPS. HTTPS provides a higher level of security and also encrypts customer data sent over the network.

To Open GoldMine Web from a Link

If you were sent a link to the URL in a message, follow the steps below.

1. Open the message (email or text) and tap the link.
2. Your default web browser opens to the GoldMine Web login screen.
3. Enter your Username and Password and then tap **Login**.

To Open GoldMine Web from your Mobile Phone's Home Screen

1. Tap the **GoldMine Web** shortcut on the Home screen
2. Your default web browser opens to the login screen.
3. Enter your Username and Password and then tap **Login**.

To Create a Shortcut on your Mobile Phone's Home Screen

If you do not have a shortcut to GoldMine Web on the Home screen of your mobile device, follow these steps to create one.

NOTE: The shortcut is created from the GoldMine Web Login screen. You must logout before creating the shortcut.

1. Open the GoldMine Web location in your mobile browser.
2. Tap the **Bookmarks** button on the tab bar.
3. Tap **Add to Home Screen**.
4. Enter GoldMine Web (or your desired text) as the title, and click **Add**

Viewing Contact Information

Once you are logged in to GoldMine Web, the Contacts list is displayed. You can access the following items.

- Contact information:
 - Edit or Delete a record, Add a new Contact
 - View: Custom screens, Additional Contacts, Pending Activities, History, Additional Contacts, Details, and Notes.
 - Schedule Activities: such as Calls, Actions (Other Actions) and Events (Timed or All-day)
 - View Pending Activities: for yourself or other users in a graphical calendar
 - Forecast a Sale
- Search for a Record: by Name or Company

To Customize Contact Settings

GoldMine Web enables you to customize the settings for how you view contacts. You can rearrange or hide different sections that display contact details such as pending emails, email history, and associated links, notes, and so on.

The custom contact settings are per user and are saved in the database and local storage across all supported browser types.

1. On the **Home** page, expand the drop-down list next to your login name (upper right-hand corner of the page), and select **Settings**.

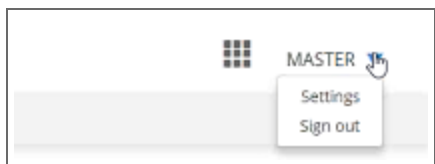

- On the **Settings** page, you can display or hide the following settings for your GoldMine contacts:
 - Custom screen details.
 - Pending emails or email history (one must always be visible). You can also set the order of how these sections display on screen if both are on.
 - Other information including details, additional contacts, opportunities, cases, links, and notes. You can also set the order of how these sections display on screen.

- Custom Screen**:
 - Display Section:
- Pending & History**:
 - Display Pending:
 - Display History:
 - If both Pending and History are displayed, you can determine if Pending should be displayed above History.
 - Ordering: A list with 'History' and 'Pending' items and arrows to reorder them.
- Others**:
 - Display Details:
 - Display Additional Contacts:
 - Display Opportunities:
 - Display Cases:
 - Display Links:
 - Display Notes:
 - Determine the order of each of these sections.
 - Ordering: A list with 'Case' and 'Opportunity' items and an arrow to reorder them.

- Once you are finished, refresh the page to view the changes.

To Link Pending Email Messages to Contacts

You can use GoldMine Web to link, relink, and unlink pending email messages to contacts. Any changes you make here will be reflected in your version of GoldMine PE as well.

- On the **Home** page, expand the **My Pending Emails** section.
- Select an email address to view more details. Depending on actions you have already taken, the resulting page will display any of the following **Linked to** options:
 - Click **Relink Email** to search for a different contact or create a new one for the pending message.
 - Click **Unlink Email** to unlink the pending message from the contact.

- Click **Link Email** to link the pending message to a suggested (previous) contact, search for a different contact, or create a new one.

NOTE: When you create a contact from this page, the process is simplified to just three fields—contact name, company name, and email address. To add more details at a later time, you can search for the contact in the contacts list, then go to the **Update Contact** page and enter all necessary information.

3. If you relink or link a contact, the email address may already be associated with another contact. If so, a dialog box will display asking if you want to move the address AND link the message to the selected contact, or simply link the email message. Select the preferred option and click **Yes**.

Resources

Additional Documentation

In addition to this guide, the following resources are available to provide you with information about GoldMine:

- **Online Help** - Accessed by clicking the Help menu option in GoldMine, online help provides topic overviews and step-by-step instructions to walk you through basic tasks, in addition to a comprehensive table of contents, index, and a search function.

NOTE: Guides are available in PDF format at: <https://www.ivanti.com/support/product-documentation>.

Expand the GoldMine drop-down.

- **Training Courses** - Information regarding training courses for GoldMine family of products can be found at: <https://www.goldmine.com/>.

Contact Us

Support Site

For Support, visit: <https://www.goldmine.com/goldmine-support/>

Contact Information

Ivanti Software, Inc.
698 West 10000 South
South Jordan, UT 84095 USA
TEL: 1.800.443.5457

Offices are also located in Latin America, Asia Pacific, Europe, South Africa, and the Middle East. For international contact information, go to the GoldMine Web site, click the **Contact** link at the top of the page, then select your region.

Index

A

- About the Pending Tab 227
- Accessing the Contact Search Center 231
- Activities 96
 - About 74
 - Auto-Updating 86
 - Benefits of using 75
 - Scheduling 76
- Activities List Panel 22
- Activity List 94, 97
- Activity List Options Sub-Menu 96
- Activity List Toolbar 95
- Activity Window 22
- Adding
 - Document templates 128
 - Documents to LFC 167
- Adding Attachments to Knowledge Base
 - Documents 307
- Advanced checkbox 241
- Analyze leads 270
- Assigning
 - Quotas 183
- Auto-dialer settings 173
- Auto-Updating Activities 86

B

- Branching Script Answer Dialog Box 171

C

- Calendar 103
 - Accessing 103
 - Occasions 109
 - Publishing 121
 - Shared 120
 - Task List 106
- Calls
 - completing 91
- Campaign
 - Creating New Campaign Tasks 275
- Campaign Local Menu 271
- Campaign Management Center 271, 273
- Campaign Management Center Toolbar 272

Campaigns

- Cloning 274
- Deleting 276
- Renaming 275
- Certification Authorities 162
- Changing
 - Users 50
- Communicating with Contacts
 - About 126
- Completing
 - Activities 89
- Completing Calls 91
- Completing Campaign Tasks 275
- Configuring
 - Free/busy times 120
- Contact Record Tabs 221
- Contact Records 208, 214
 - Creating 210-211
 - Deleting 217
 - Editing 214
 - Multiple Contact Records 217
- Contact Search Center
 - Toolbar 231
- Contact tabs
 - Pending 227
- Creating
 - Opportunities 170
 - Records 210
- Creating a New Campaign Task 275
- Creating a Performance Report for a Case 302
- Creating Document Templates with GoldMine Plus
 - Installed 132
- Customizing 51
 - Auto-dialer settings 173

D

- default destination 127
- Deleting
 - multiple activities 85
- Deleting Campaigns 276
- Digital IDs 162
 - Certification Authorities 162
 - Digital signatures 162

- Keys 162
- Reading e-mail 160
- Sending
 - Signed 147
- Digital Signatures 147, 162
- Document enter
 - About 127
- Document Management Center
 - Adding 128
 - Editing 134
 - E-mail 154
 - Printing 137
- Documents
 - Printing 137
 - Templates 128, 134
- Duplicate records 211
- E**
- Edit Email Toolbar 142
- Editing
 - Contact records 214
 - Documents 134, 167
 - Literature Fulfillment Center 167, 169
- Editing Toolbar Options 35
- E-mail
 - Encrypted 146
 - Reading 160
 - Digital IDs 160
 - Sending
 - Digitally signed 147
 - Document Management Center 154
 - Encrypted 146
- E-mail Center Components 140
- Encrypted 146
- F**
- Fax
 - Correspondence 135
- Filters 252
 - About 250
 - see Groups 252
- Folder Panel 22
- Forecasted Sales
 - Completing 177
 - Scheduling 176
 - Using 179
- Free/Busy
 - Sharing 120
 - Tab 112
 - Times 121
 - URLs 112
- Fulfilling 168

- G**
- GoldMine 32
 - Add-ons 67
- Graphical Analysis 180
- Groups 252
 - About 250
 - see Filters 252
- H**
- Help 51
- I**
- iCalendar
 - Meeting requests 116, 118-119
- Industry templates 58
- InfoCenter 304
- Installing
 - GoldMine Add-ons 67
- K**
- Key fields 61-63
- Key Terms 16
- Keyboard Shortcuts
 - Navigation 32
- Keyboard shortcuts 38, 51
- Knowledge Base 304
- Knowledge Base Books, Folders, and Topics 306
- Knowledge Base Topic Text Local Menu 307
- L**
- Launching 17, 51
- Leads
 - Management Center 270
- Linking
 - Files to a Contact Record 217
- Linking Email Messages to Contacts 159
- List Options sub menu 96
- Literature Fulfillment Center 165
 - Adding documents 167
 - Editing documents 167
 - Fulfilling 168
 - Rejecting 168
- Literature requests 88
- Local
 - Menu
 - Accessing 20, 51
- Local menus
 - Campaign 271
- Logging Away 38
- Logging Away from GoldMine 49
- Logging in 50

M

mail merge
 printing 138
Main Menu 19

N

Navigation
 Keyboard Shortcuts 32, 45
Navigation Pane 31
 Options 31
Notes 204
Notes Tab 204

O

Opportunities 191
 Creating 192
 Opportunity Manager 191
 Opportunity Wizard 194

P

Pending tab 227
Personal Rolodex 174
Preview Panel 22
Printing 137
 Correspondence 126
 Envelopes and labels 139
printing
 mail merge 138
Private Key 162
Projects 191
 Creating 197
 Manager 197
 Wizard 199
Public Key 162
Publishing
 Free/busy times 121

Q

Queued Documents
 Literature Fulfillment Center 168
QuickStart Wizard
 Key Fields 61
 Postal Codes 62-63
 User Setup 56
Quitting a Work Session 38
Quota Analysis 183

R

Reassigning a Case 298
Record
 Contact
 see Contact Records 208, 214

Curtaining
 About 221
Properties
 Record-Related Settings 221
 Related Settings 221

Rejecting 168
Renaming a toolbar 37
Renaming Campaigns 275
Replying to an Activity 155
Retrieving Email 158

S

Sales
 Managing 175
Sales Analysis 185
Schedule
 Literature Requests 168
Scheduling 76
 Forecasted Sales 176
 Free/Busy URLs 112
Scheduling a Call 77
Scheduling Literature Requests 88
Scripts
 see Telemarketing Scripts 169, 172
Sending 146-147, 154
Server Agents Administrator
 Publishing 120
Service 281
Service Center 281
Setting Digital IDs in Contact Details 164
Setting Universal Search Options 243
Shared Calendars 120
Sharing Free/Busy Times 120
SoftPhone
 Using 173
Spell check 155
Starting 17, 51
Statistical Analysis 187

T

Tabs
 See Contact Tabs 221
Telemarketing Scripts 169, 172
Templates
 Creating 128
 Previewing 127
Territory Realignment 188-189
Toolbars
 Contact Search Center 231

U

Universal Search Advanced checkbox 241

Index

Updating Templates 134

Users

 Creating 56

 Logging away 38

 Logging in 50

 Territory Realignment 188

Using

 Campaign Management Center 273

 Leads Management Center 270

 Local menus 20, 51

Using the Outline Calendar 107

W

Work Area 21