

# Pulse One Appliance Administration Guide

Supporting Pulse One Appliance 2.0.2004.1

Product Release	<b>2.0.2004.1</b>
Published	<b>12 May 2021</b>
Document Version	<b>1.0</b>

Pulse Secure, LLC  
2700 Zanker Road,  
Suite 200 San Jose  
CA 95134

<https://www.pulsesecure.net>

© 2021 Pulse Secure, LLC. All rights reserved. Pulse Secure and the Pulse Secure logo are trademarks of Pulse Secure, LLC in the United States.

All other trademarks, service marks, registered trademarks, or registered service marks are the property of their respective owners.

Pulse Secure, LLC assumes no responsibility for any inaccuracies in this document. Pulse Secure, LLC reserves the right to change, modify, transfer, or otherwise revise this publication without notice.

*Pulse One Appliance Administration Guide*

The information in this document is current as of the date on the title page.

## **END USER LICENSE AGREEMENT**

The Pulse Secure product that is the subject of this technical documentation consists of (or is intended for use with) Pulse Secure software. Use of such software is subject to the terms and conditions of the End User License Agreement (“EULA”) posted at <http://www.pulsesecure.net/support/eula/>. By downloading, installing or using such software, you agree to the terms and conditions of that EULA.

# Contents

---

PREFACE .....	1
DOCUMENT CONVENTIONS .....	1
TEXT FORMATTING CONVENTIONS .....	1
COMMAND SYNTAX CONVENTIONS.....	1
NOTES AND WARNINGS .....	2
REQUESTING TECHNICAL SUPPORT .....	2
SELF-HELP ONLINE TOOLS AND RESOURCES .....	2
OPENING A CASE WITH PSGSC .....	3
REPORTING DOCUMENTATION ISSUES.....	3
GETTING STARTED WITH PULSE ONE .....	5
OVERVIEW OF PULSE ONE .....	5
LOGGING INTO PULSE ONE .....	6
UNDERSTANDING CLUSTER/NODE STATUS SUMMARY .....	9
EXAMPLE: TYPICAL NODE LIFECYCLE.....	10
CHANGING THE USER PASSWORD .....	11
ADDING PULSE ONE LICENSES .....	12
WHITELISTING IP ADDRESSES FOR ADMIN LOGIN .....	12
WHITELISTING COUNTRIES FOR ADMIN LOGIN.....	14
SETTING A SESSION TIMEOUT THRESHOLD.....	17
WORKING WITH THE PULSE ONE DASHBOARD.....	19
VIEWING OVERALL SYSTEM HEALTH .....	19
VIEWING PROFILED DEVICES.....	20
VIEWING USER ACTIVITIES.....	21
VIEWING UEBA METRICS.....	23
VIEWING CLOUD SECURE STATISTICS .....	24
CUSTOMIZING DASHBOARDS AND WIDGETS .....	26
ADDING A NEW WIDGET .....	28
EDITING THE DASHBOARD LAYOUT.....	29
EDITING WIDGET CONFIGURATION .....	31
CONTROLLING WIDGET PRESENTATION .....	31
EXPORTING DASHBOARD INFORMATION .....	33
APPLIANCE MANAGEMENT .....	35
REGISTERING AN EXISTING PCS/PPS APPLIANCE .....	35
EDITING APPLIANCE INFORMATION.....	38

LAUNCHING THE USER INTERFACE FOR AN APPLIANCE.....	38
RECOGNIZING CRITICAL VULNERABILITIES .....	39
CONFIGURING AN APPLIANCE TO CONNECT TO PULSE ONE .....	40
COMPLETING REGISTRATION OF AN APPLIANCE .....	40
CONFIGURING LOG SETTINGS ON THE APPLIANCE .....	41
CONFIGURING ACTIVESYNC HANDLER .....	43
CREATING AND REGISTERING A PCS APPLIANCE VM ON VSPHERE.....	44
CREATING AN APPLIANCE MASTER TEMPLATE ON VSPHERE.....	51
CREATING AND REGISTERING A PCS APPLIANCE VM ON AWS.....	56
IDENTIFYING THE REQUIRED ROUTE 53 ZONES .....	57
IDENTIFYING THE REQUIRED VPC ID AND SUBNET IDS.....	59
IDENTIFYING THE EC2 DEPLOYMENT KEY AND AMI ID .....	61
CREATING THE PCS APPLIANCE VM ON AWS .....	64
CONFIGURING CPU, MEMORY AND DISK UTILIZATION.....	70
BACKING UP AND RESTORING APPLIANCE CONFIGURATIONS.....	71
BACKING UP THE CONFIGURATION OF AN APPLIANCE .....	71
DELETING THE CONFIGURATION BACKUP FOR AN APPLIANCE.....	74
RESTORING THE CONFIGURATION OF AN APPLIANCE .....	74
WORKING WITH APPLIANCE GROUPS .....	76
CREATING AN APPLIANCE GROUP.....	76
ADDING APPLIANCES TO AN APPLIANCE GROUP.....	81
DISTRIBUTING A MASTER CONFIGURATION .....	82
UPGRADING MANAGED APPLIANCES.....	87
UPLOADING AN APPLIANCE SOFTWARE PACKAGE TO PULSE ONE .....	88
CHECKING DMI SETTINGS.....	90
UPGRADING SOFTWARE ON AN APPLIANCE.....	91
UPGRADING SOFTWARE ON ALL TARGET APPLIANCES IN A GROUP .....	93
UPGRADING SOFTWARE ON ALL APPLIANCES IN A CLUSTER .....	95
SCHEDULING UPGRADE-RELATED TASKS .....	96
UPLOADING AN ENDPOINT SECURITY ASSESSMENT PLUG-IN PACKAGE .....	103
DOWNLOADING AN ESAP PACKAGE.....	104
UPLOADING AN ESAP PACKAGE TO PULSE ONE .....	104
UPLOADING ESAP PACKAGES ONTO APPLIANCES AND APPLIANCE GROUPS .....	105
VIEWING THE ACTIVITIES LOG FOR AN APPLIANCE.....	109
VIEWING THE CONFIGURATION CHANGE HISTORY FOR AN APPLIANCE.....	110
COMPARING APPLIANCES .....	111
REBOOTING AN APPLIANCE.....	112
REMOVING AN APPLIANCE FROM PULSE ONE .....	114
PREPARING A TARGET APPLIANCE .....	115
PREPARING AN RSA AGENT INSTANCE FOR THE TARGET APPLIANCE .....	115
REMOVING AN APPLIANCE FROM AN APPLIANCE GROUP .....	115

EDITING AN APPLIANCE GROUP .....	116
DELETING AN APPLIANCE GROUP .....	118
VIEWING ANALYTICS AND REPORTS .....	119
VIEWING THE LOGIN ATTEMPTS REPORT .....	119
VIEWING THE APPLIANCE HEALTH REPORT .....	120
VIEWING THE APPLIANCE ACTIVITIES REPORT .....	121
VIEWING THE PROFILED DEVICES REPORT .....	122
VIEWING THE USER ACTIVITIES REPORT .....	124
VIEWING THE UEBA ANALYTICS REPORTS .....	125
VIEWING LOG AGGREGATION AND ANALYSIS .....	126
WORKING WITH LOG QUERIES .....	127
VIEWING SERVICES LOGS .....	128
VIEWING APPLIANCE ACTIVITIES .....	129
USER MANAGEMENT .....	131
ADDING AN ADMIN USER .....	131
EDITING USER DETAILS .....	132
REMOVING AN ADMIN USER .....	133
RESETTING A USER PASSWORD .....	133
SUSPENDING A USER .....	134
ROLE MANAGEMENT .....	135
ADDING AN ADMIN DEFINED ROLE .....	135
EDITING AN ADMIN ROLE .....	136
REMOVING AN ADMIN ROLE .....	136
WORKING WITH PULSE ONE PROPERTIES .....	137
VIEWING PULSE ONE PROPERTIES .....	137
EDITING PULSE ONE PROPERTIES .....	137
UNDERSTANDING PULSE ONE PROPERTIES .....	138
ENTERPRISE CONNECTION PROPERTIES .....	138
PASSWORD PROPERTIES .....	138
MISCELLANEOUS PROPERTIES .....	139
SESSION PROPERTIES .....	139
CONFIGURING ENTERPRISE SSO USING SAML .....	141
OVERVIEW .....	141
CONFIGURING SAML IDP IN PULSE CONNECT SECURE SERVER .....	142
AUTOMATICALLY CONFIGURING A SAML IDP ON PULSE ONE .....	146
CONFIGURING A METADATA PROVIDER IN PULSE CONNECT SECURE .....	148

ENABLING ENTERPRISE SSO IN PULSE ONE APPLIANCE.....149

CONFIGURING SAML METADATA IN PULSE ONE .....149

ADDING SAML SP METADATA IN PULSE CONNECT SECURE SERVER.....150

AUTOMATICALLY CREATING PULSE ONE USERS FOR SAML SSO LOGINS.....154

TESTING SIGN IN WITH ENTERPRISE SSO .....156

APPENDIX: CHECKLIST FOR PREPARING A TARGET APPLIANCE.....157

# Preface

- **Document Conventions** ..... 1
- **Requesting Technical Support** ..... 2
- **Reporting Documentation Issues** ..... 3

## Document Conventions

The document conventions describe text formatting conventions, command syntax conventions, and important notice formats used in Pulse Secure technical documentation.

### Text Formatting Conventions

Text formatting conventions such as boldface, italic, or Courier font may be used in the flow of the text to highlight specific words or phrases.

Format	Description
<b>bold text</b>	Identifies command names
	Identifies keywords and operands
	Identifies the names of user-manipulated GUI elements
	Identifies text to enter at the GUI
<i>italic text</i>	Identifies emphasis
	Identifies variables
	Identifies document titles
Courier Font	Identifies command output
	Identifies command syntax examples

### Command Syntax Conventions

Bold and italic text identify command syntax components. Delimiters and operators define groupings of parameters and their logical relationships.

Convention	Description
<b>bold text</b>	Identifies command names, keywords, and command options.
<i>italic text</i>	Identifies a variable.
[ ]	Syntax components displayed within square brackets are optional. Default responses to system prompts are enclosed in square brackets.

Convention	Description
{ <b>x</b>   <b>y</b>   <b>z</b> }	A choice of required parameters is enclosed in curly brackets separated by vertical bars. You must select one of the options.
<b>x</b>   <b>y</b>	A vertical bar separates mutually exclusive elements.
< >	Non-printing characters, for example, passwords, are enclosed in angle brackets.
...	Repeat the previous element, for example, member[member...].
\	Indicates a “soft” line break in command examples. If a backslash separates two lines of a command input, enter the entire command at the prompt without the backslash.
<b>bold text</b>	Identifies command names, keywords, and command options.

## Notes and Warnings

Note, Attention, and Caution statements might be used in this document.

**Note:** A Note provides a tip, guidance, or advice, emphasizes important information, or provides a reference to related information.

### ATTENTION

An Attention statement indicates a stronger note, for example, to alert you when traffic might be interrupted or the device might reboot.

### CAUTION

A Caution statement alerts you to situations that can be potentially hazardous to you or cause damage to hardware, firmware, software, or data.

## Requesting Technical Support

Technical product support is available through the Pulse Secure Global Support Center (PSGSC). If you have a support contract, file a ticket with PSGSC.

- Product warranties—For product warranty information, visit <https://support.pulsesecure.net/product-service-policies/>

## Self-Help Online Tools and Resources

For quick and easy problem resolution, Pulse Secure provides an online self-service portal called the Customer Support Center (CSC) that provides you with the following features:

- Find CSC offerings: <https://support.pulsesecure.net>
- Search for known bugs: <https://support.pulsesecure.net>
- Find product documentation: <https://www.pulsesecure.net/techpubs>
- Download the latest versions of software and review release notes: <https://support.pulsesecure.net>

- Open a case online in the CSC Case Management tool: <https://support.pulsesecure.net>
- To verify service entitlement by product serial number, use our Serial Number Entitlement (SNE) Tool: <https://support.pulsesecure.net>

For important product notices, technical articles, and to ask advice:

- Search the Pulse Secure Knowledge Center for technical bulletins and security advisories: <https://kb.pulsesecure.net>
- Ask questions and find solutions at the Pulse Community online forum: <https://community.pulsesecure.net>

## Opening a Case with PSGSC

You can open a case with PSGSC on the Web or by telephone.

- Use the Case Management tool in the PSGSC at <https://support.pulsesecure.net>.
- Call 1-844 751 7629 (Toll Free, US).

For international or direct-dial options in countries without toll-free numbers, see <https://support.pulsesecure.net/support/support-contacts/>

## Reporting Documentation Issues

To report any errors or inaccuracies in Pulse Secure technical documentation, or to make suggestions for future improvement, please send your comments to: [techpubs-comments@pulsesecure.net](mailto:techpubs-comments@pulsesecure.net). Include a full description of your issue or suggestion and the document(s) to which it relates.

# Getting Started With Pulse One

• Overview of Pulse One .....	5
• Logging Into Pulse One .....	6
• Understanding Cluster/Node Status Summary .....	9
• Changing the User Password .....	11
• Adding Pulse One Licenses .....	12
• Whitelisting IP Addresses for Admin Login .....	12
• Whitelisting Countries for Admin Login .....	14
• Setting a Session Timeout Threshold .....	17

## Overview of Pulse One

Pulse One provides unified management of Pulse Connect Secure and Pulse Policy Secure in a single easy-to-use console.

Pulse One, a single, comprehensive management console, offers the superior administrative end-to-end control and visibility needed to manage remote, local and mobile access to any corporate applications. Administrators use its intuitive, role-based console to monitor system health, manage security policies, troubleshoot issues, report on the appliance and device health, and publish appliance and mobile device configuration.

**FIGURE 1** Pulse One Unified Management

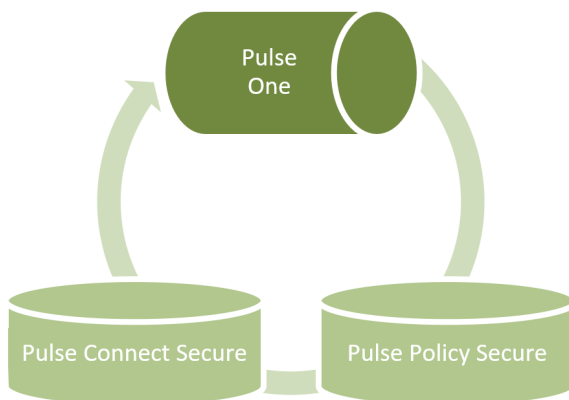

It controls enterprise access to data center and cloud from a single console.

- **Role-based access** - Grants console access and privileges based on IT role and credentials.
- **Group-based management** - Publish software updates, policy changes and configuration provisioning by custom-defined groups. ESAP updates to appliances are also supported.
- **Centralized administration** - Collectively administers multiple appliances without logging into them on a box-by-box basis.

- **Built-in Mobility Management** - Provides basic EMM functionality for iOS and Android devices and management of BYOD and corporate-owned workspaces.
- **System Dashboard** - Assesses the collective health of all appliances and provides security alerts and appliance alarms.
- **Appliance Dashboard** - Provides appliance status with analytics for connectivity, capacity, utilization, and uptime.
- **Administrator Audit Logging** - Tracks administrator changes to appliance configuration.
- **Monitor and Reporting** - Monitors system activity and provides historical reporting.
- **Deployment** - Introduces new features and scales without data center logistics and planning.

## Logging Into Pulse One

This section details the steps to log in to Pulse One as an administrator.

Use the Pulse One admin URL to launch the Pulse One Admin Console.

- If you are an existing user, enter the user name and password. Click **Sign In** to log in to Pulse One.
- If Enterprise SSO is configured for your user ID, then click **Sign In with Enterprise SSO**. For details about the Enterprise SSO configuration, see [“Enterprise Connection Properties” on page 138](#).

FIGURE 2 Pulse One Login Page

If you are a new user, you will have received a welcome mail from Pulse One to your registered mail ID. Click the **Set your password** link in the welcome mail. In the Pulse One login page that appears, provide a strong password and confirm the password. On successful login, the **End User License Agreement (EULA)** page appears.

If you have forgotten your Pulse One password, click the **Forgot password?** link. In the page that appears, enter your user id and click **Request reset**.

An email that contains a **Reset your password** link will be sent to your registered mail id. Use this link to launch Pulse One and provide your new password and confirm the new password.

**Note:** The **Reset your password** link has an expiration time of 1 hour. Beyond this time, you should make a new request for reset.

If you are a new user logging into Pulse One for the first time, then in the EULA page use the scroll bar to read through the terms of the agreement and then click **Agree**.

The Welcome wizard appears. This provides you a brief overview of Pulse One, appliance management and Bring Your Own Devices (BYODs).

**FIGURE 3** Pulse One Welcome Wizard

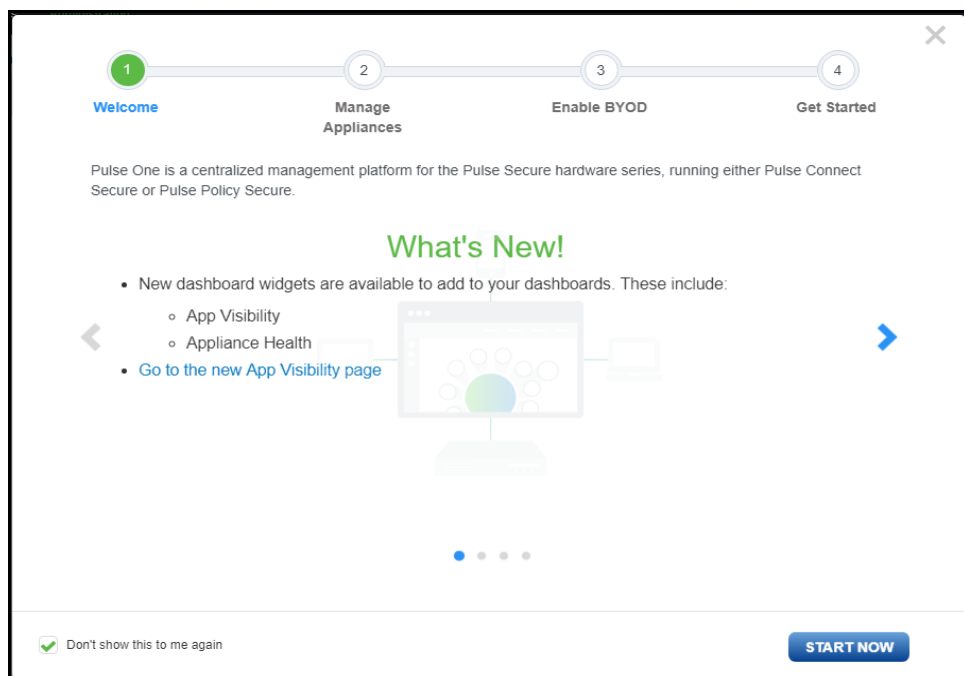

In the Welcome wizard, click the right-arrow button until the **Get Started** option appears. If required, select the **Don't show this to me again** check box and then click **Start Now**.

**Note:** You can view the Welcome wizard any time by clicking the **Settings** icon on the top right corner of the page and selecting **Show Welcome Wizard**.

The Pulse One **Home** page appears:

FIGURE 4 Pulse One Home Page

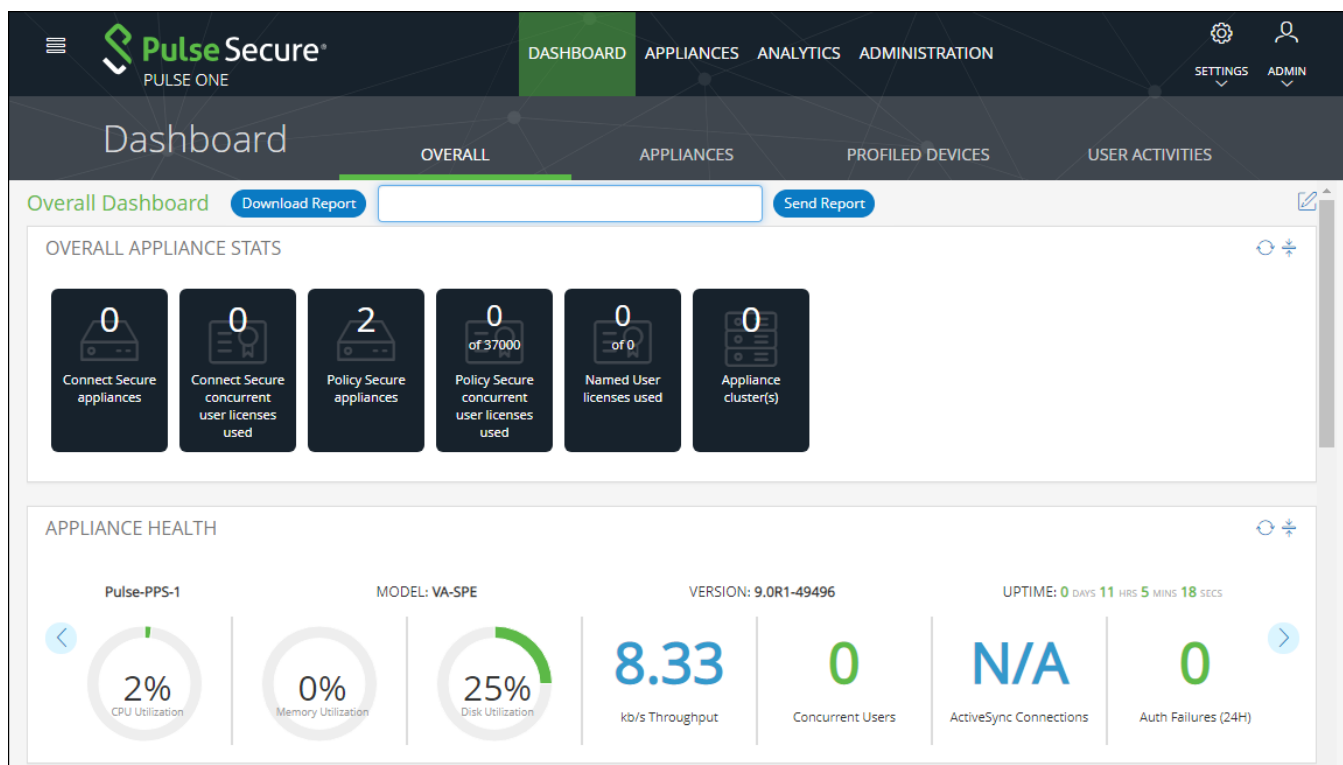

Select the appropriate tab, settings icon or user icon, and get started with the administration.

**Note:** A summary of cluster/node statuses appears in the bottom right corner of the **Home** screen. See [“Understanding Cluster/Node Status Summary” on page 9](#) for details.

## Understanding Cluster/Node Status Summary

On all Pulse One screens, a summary of cluster-related statuses appears at the bottom right of the screen. This summary reflects the current state of the cluster, as viewed from the current node. For example:

**FIGURE 5** Cluster Status Summary

CLUSTER STATUS: ● UP    NODE STATUS: ACTIVE (COPPER)    AUTO FAILOVER: ENABLED

The summary statuses are included:

- **Cluster Status:** The status of the Pulse One cluster, as reported by the cluster. This status can be:
    - *Disabled.* There is no Active/Passive cluster configured.
    - *Up.* An Active/Passive cluster is configured, and both nodes are available.
    - *Down.* An Active/Passive cluster is configured, but only one node is available.  
This state indicates that some intervention is required to return the cluster status to *Up*.
    - *Changing.* This is a transitional state that only appears when a standalone node is changing to be the first (Active) node in a cluster.
  - **Node Status:** The status of the current node, as reported by the node. This status can be:
    - *Active.* The current node is available, and part of an Active/Passive cluster.
    - *Standalone.* The current node is available, but is not part of an Active/Passive cluster.
- Note:** After a clustered pair has been formed, the name of the Active node is displayed in brackets.
- **Auto Failover:** The current setting of the automatic failover switch. The switch state is set by the **cluster config** CLI command. This status can be:
    - *Enabled.* Auto-failover of a correctly-configured Active/Passive pair will be attempted if the current Active node fails.
    - *Disabled.* Auto-failover is off. Manual failover of a correctly-configured Active/Passive pair is still supported.

**Note:** The automatic failover switch setting is independent of the cluster status and node status.

An *Unknown* status is also supported for all three summary statuses. For example:

**FIGURE 6** Cluster Status Summary: Unknown

CLUSTER STATUS: UNKNOWN    NODE STATUS: UNKNOWN    AUTO FAILOVER: UNKNOWN

This indicates that either an internal issue has occurred with the cluster, or that the GUI is unable to retrieve the cluster status from the server.

All Active/Passive cluster configuration is performed from the Pulse One Command-Line Interface. See the *Pulse One Getting Started Guide* for details of all configuration and failover processes.

## Example: Typical Node Lifecycle

When you log into a new standalone node, such as one that has just been created, the following summary status appears:

**FIGURE 7** Cluster Status Summary: New Node

**CLUSTER STATUS: DISABLED    NODE STATUS: STANDALONE    AUTO FAILOVER: DISABLED**

You can then use the **cluster** commands in the Pulse One CLI to change the standalone node to be the Active Node in an Active/Passive pair with (optionally) auto-failover enabled. To do this:

1. Using the CLI on the standalone node, promote the node to be the Active node in a planned Active/Passive cluster. The name of the node (in this example, *Copper*) is now included in brackets.

The following summary status appears:

**FIGURE 8** Cluster Status Summary: Single Standalone Node Transitions to Active

**CLUSTER STATUS: ● CHANGING    NODE STATUS: ACTIVE (COPPER)    AUTO FAILOVER: DISABLED**

This summary indicates that the node is no longer standalone, but that the transition is still in progress.

2. Using the CLI of the Active node, you can add a Passive node to the intended cluster. Once completed, this creates the required join token.

After this process completes on the Active node, the summary statuses update so that the **Cluster Status** is *Down*. This indicates that only a single node is available.

**FIGURE 9** Cluster Status Summary: Single Node Now Active

**CLUSTER STATUS: ● DOWN    NODE STATUS: ACTIVE (COPPER)    AUTO FAILOVER: DISABLED**

3. Using the CLI of the Passive node, you can then use the join token to finalize the join.

After this process completes on the Passive node, the following summary statuses appear:

**FIGURE 10** Cluster Status Summary: Active/Passive Cluster Formed

**CLUSTER STATUS: ● UP    NODE STATUS: ACTIVE (COPPER)    AUTO FAILOVER: DISABLED**

4. (Optional) Enable automatic failover from the CLI on the Active node.

After this process completes, the following summary statuses appear:

**FIGURE 11** Cluster Status Summary: Auto Failover Enabled for Active/Passive Cluster

**CLUSTER STATUS: ● UP    NODE STATUS: ACTIVE (COPPER)    AUTO FAILOVER: ENABLED**

Configuration of the Active/Passive cluster is now complete, and reported correctly in the Pulse One GUI.

If either node in an Active/Passive cluster fails:

1. Perform either an automatic or manual failover. After this process completes, the new Active node is a standalone Active node.

The following summary statuses appear:

**FIGURE 12** Cluster Status Summary: After Auto Failover

**CLUSTER STATUS:** ● DOWN    **NODE STATUS:** ACTIVE (BRASS)    **AUTO FAILOVER:** ENABLED

**Note:** In this example, the Active node is now the previous Passive node, *Brass*.

2. Repair the failed node and re-form the Active/Passive cluster.

After this process completes, the summary statuses of the cluster returns to an operational state:

**FIGURE 13** Cluster Status Summary: Re-Formed Cluster

**CLUSTER STATUS:** ● UP    **NODE STATUS:** ACTIVE (BRASS)    **AUTO FAILOVER:** ENABLED

## Changing the User Password

To change the user password:

1. Click the **User** icon on the top-right corner of the page.
2. From the menu, click **Change Password** to change your login password.

**FIGURE 14** Change Password

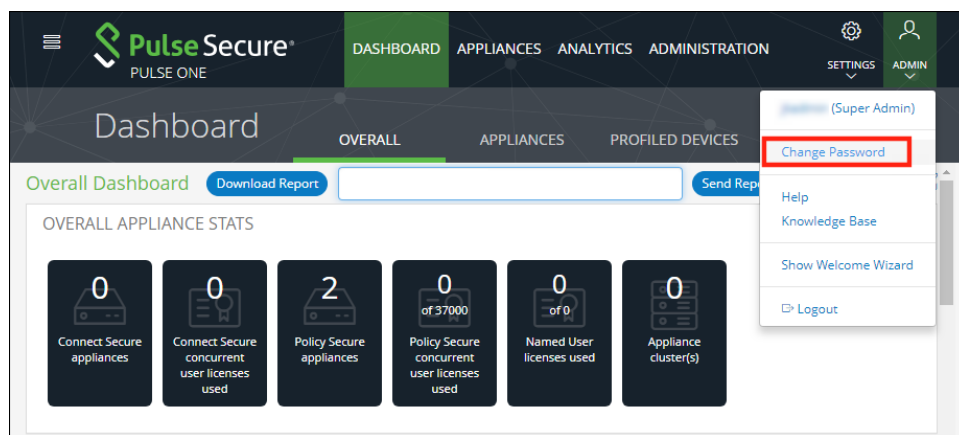

An email that contains **Set new password** link will be sent to your registered mail id. Use this link to launch Pulse One and provide your new password.

**Note:** The **Set new password** link that you received in the email has an expiration time of 1 hour.

3. To log out of the admin console, click **Logout**.

## Adding Pulse One Licenses

To view and install a license on Pulse One OnPrem, access the Command-Line Interface (CLI) and use the following commands:

```
licenses show
licenses add <license key>
```

Refer to the *Pulse One Command Reference* for full details of CLI commands.

## Whitelisting IP Addresses for Admin Login

When Pulse One is installed, admins can log into the Pulse One console from any IP address.

**Note:** You can also whitelist countries, see [“Whitelisting Countries for Admin Login” on page 14](#).

If you want to restrict the IP addresses from which admins can log into Pulse One, you can *whitelist* one or more IP addresses and ranges. All IP addresses outside the whitelist are then blocked from accessing Pulse One.

Whitelisting IP addresses/ranges is disabled by default. It is enabled when you add your first IP address/range to the whitelist, *which must include your current IP address*. After you have added your first whitelist item, all other IP addresses/ranges are automatically blacklisted. You can then continue to add all other required IP addresses/ranges until you have added all IP addresses/ranges from which admins can log in.

To whitelist IP addresses/ranges:

1. Log into Pulse One as an administrator.
2. Click the **Settings** icon on top-right-corner of the page.
3. Select **Pulse One Properties**.

The **Pulse One Properties** page appears.

FIGURE 15 Pulse One Properties

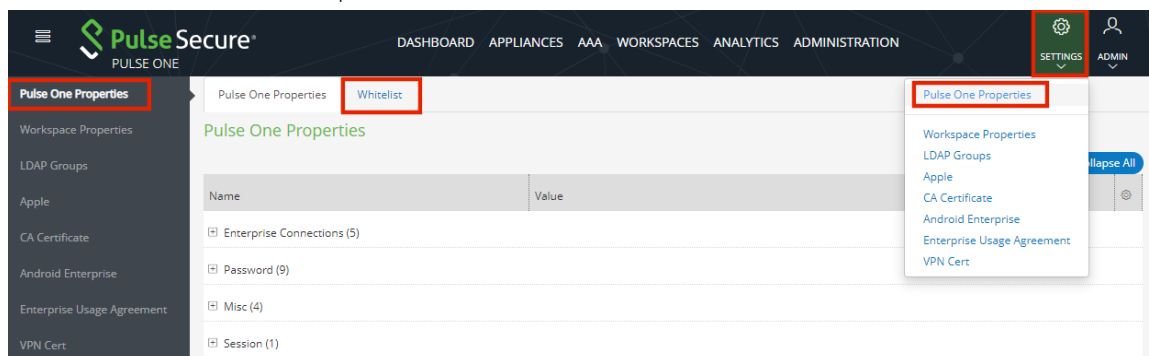

- Click the **Whitelist** tab to view the **Add to Whitelist** page.

FIGURE 16 Add to Whitelist Page

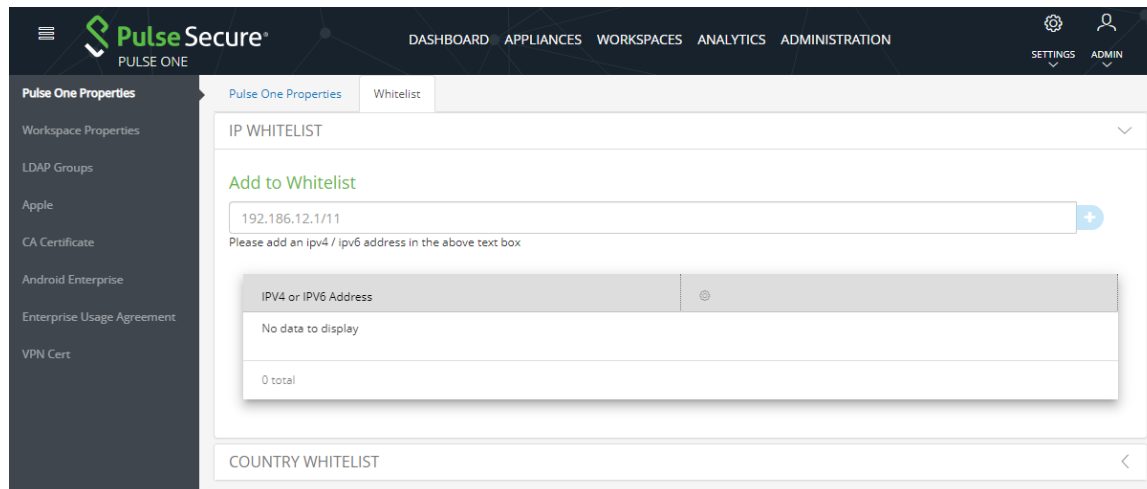

- Click **IP Whitelist**.
- Under **Add to Whitelist**, add your first whitelist item:
  - Enter an IP address/range (with CIDR netmask suffix) that includes the IP address from which you are currently logged in.
  - Click the plus icon.

The IP address/range is added to the whitelist. For example:

FIGURE 17 First Whitelist Entry

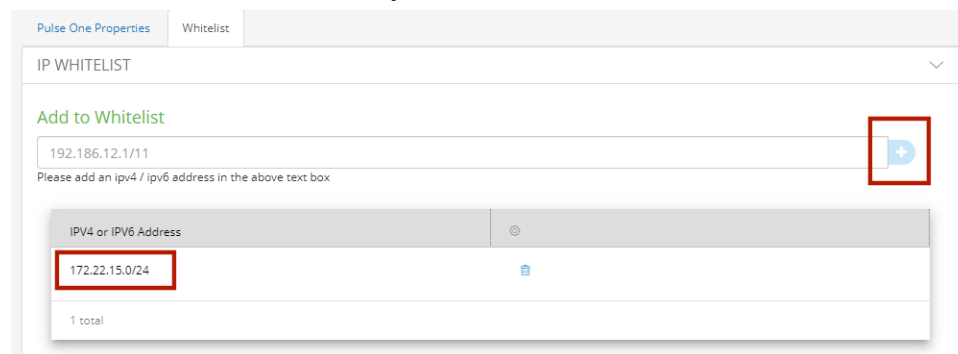

- Repeat step 6 to add additional IP addresses/ranges to the whitelist. For example:

**FIGURE 18** Additional Whitelist Entries

**Add to Whitelist**

192.186.12.1/11 +

Please add an ipv4 / ipv6 address in the above text box

IPv4 or IPv6 Address	
172.22.15.0/24	
135.0.0.0/8	
172.55.0.0/16	
3 total	

- (Optional) Delete a whitelist entry by clicking its **Delete** icon.

**Note:** You cannot delete the whitelist item that includes your current login IP address. You can only delete this after all other whitelisted items are deleted. When you do this, whitelisting is then disabled, and admins will be able to login from any IP address.

**Note:** If your IP address changes, it is possible for you to be locked out of Pulse One. In this case, log into the Command-Line Interface (CLI) and perform the **p1 domain whitelist reset** command. This clears all items from the whitelist, and disables the whitelisting feature so that all incoming IP addresses are valid. You can then log into Pulse One again and create a new whitelist.

## Whitelisting Countries for Admin Login

When Pulse One is installed, admins can log into the Pulse One console from any country.

**Note:** You can also whitelist IP addresses and ranges, see [“Whitelisting IP Addresses for Admin Login” on page 12](#).

If you want to restrict the countries from which admins can log into Pulse One, you can *whitelist* one or more countries. All countries outside the whitelist are then blocked from accessing Pulse One.

Before you can use the country whitelist, you must install the latest location database package. To obtain this file, contact Pulse Secure Technical Support.

**Note:** For additional information, please refer to Knowledge Base article [KB44538](#).

**Note:** Pulse Secure advises you to always use the latest version of the location database package. The package is updated regularly, and must be replaced every 30 days. The package can be obtained from Pulse Secure Technical Support. If you upload a new package, your current whitelist settings are preserved.

Whitelisting counties is disabled by default. It is enabled when you add your first country to the whitelist, *which must be your current country*. After you have added your first whitelist item, all other countries are automatically blacklisted. You can then continue to add all other required countries until you have added all countries from which admins can log in.

To whitelist countries:

1. Log into Pulse One as an administrator.
2. Click the **Settings** icon on top-right-corner of the page.
3. Select **Pulse One Properties**.

The **Pulse One Properties** page appears.

FIGURE 19 Pulse One Properties

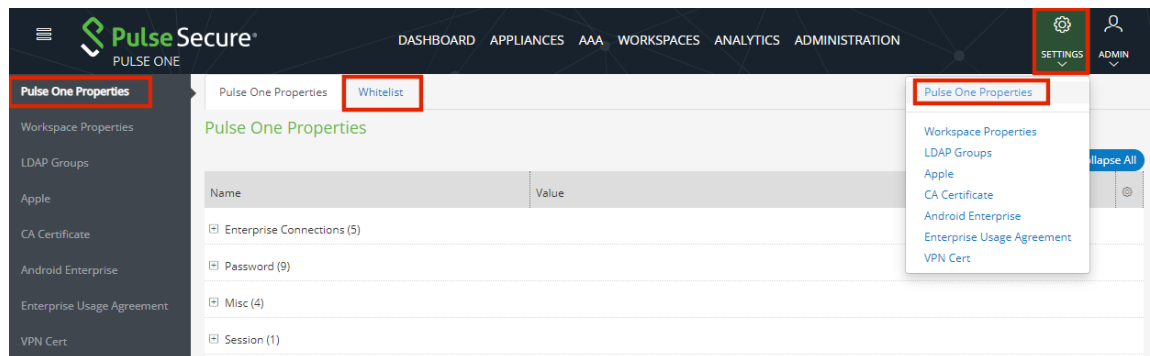

4. Click the **Whitelist** tab to view the **Add to Whitelist** page.
5. Click **Country Whitelist**.

FIGURE 20 Upload Location Database Package

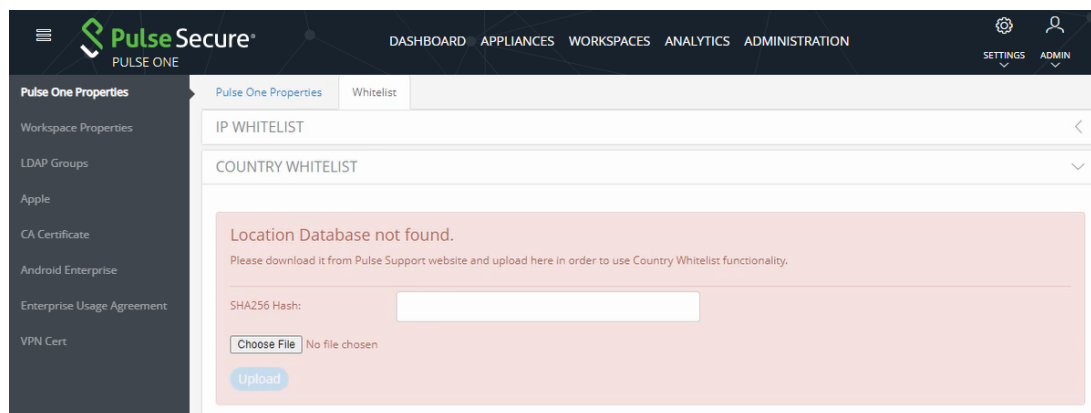

6. Click **Choose File** and locate the required location database package.
7. Enter the **SHA256 Hash** for the selected file.

8. Click **Upload**.

The page updates to show the uploaded country whitelist.

FIGURE 21 Add to Whitelist Page

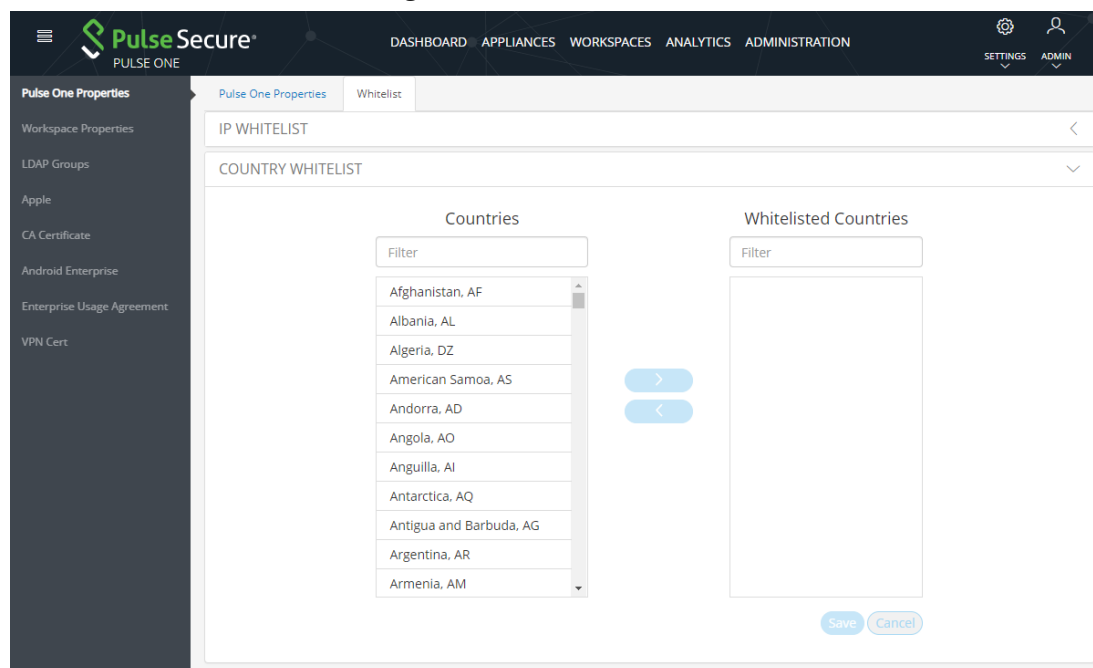

## 9. Add your first whitelist item:

- Under **Countries**, locate and select the country from which you are currently logged in. You can do this by scrolling down the list, or by using a filter string. For example, the "ind" string matches to *India*, *British Indian Ocean Territory* and *Indonesia*.
- Click the > icon.

The country is added to the **Whitelisted Countries** list. For example:

FIGURE 22 First Whitelist Entry

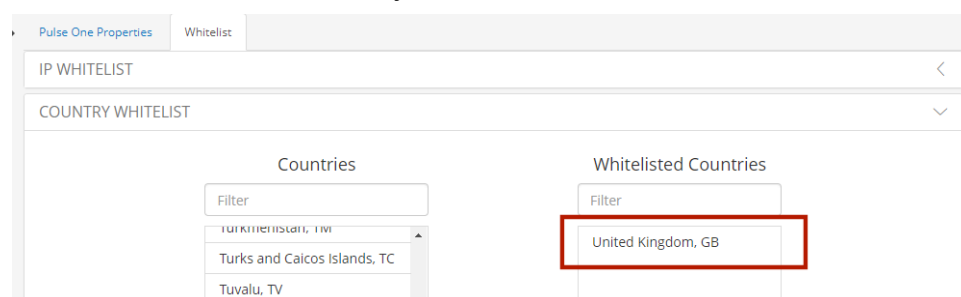

10. Repeat step 6 to add additional countries to the whitelist. For example:

**FIGURE 23** Additional Whitelist Entries

11. (Optional) Delete a whitelist entry by clicking its **Delete** icon.

**Note:** You cannot delete the whitelist item that includes your current country. You can only delete this after all other whitelisted items are deleted. When you do this, country whitelisting is then disabled, and admins will be able to login from any country.

**Note:** If your country changes, it is possible for you to be locked out of Pulse One. In this case, log into the Command-Line Interface (CLI) and perform the **p1 domain whitelist reset** command. This clears all items from the whitelist, and disables the whitelisting feature so that all incoming countries are valid. You can then log into Pulse One again and create a new whitelist.

## Setting a Session Timeout Threshold

You can set a session timeout threshold. After a period of activity reaches this threshold, the user is logged out, and must log in again to continue.

To set a session timeout threshold:

1. Log into Pulse One as an administrator.
2. Click the **Settings** icon on top-right-corner of the page.

3. Select **Pulse One Properties**.

The **Pulse One Properties** page appears.

FIGURE 24 Pulse One Properties

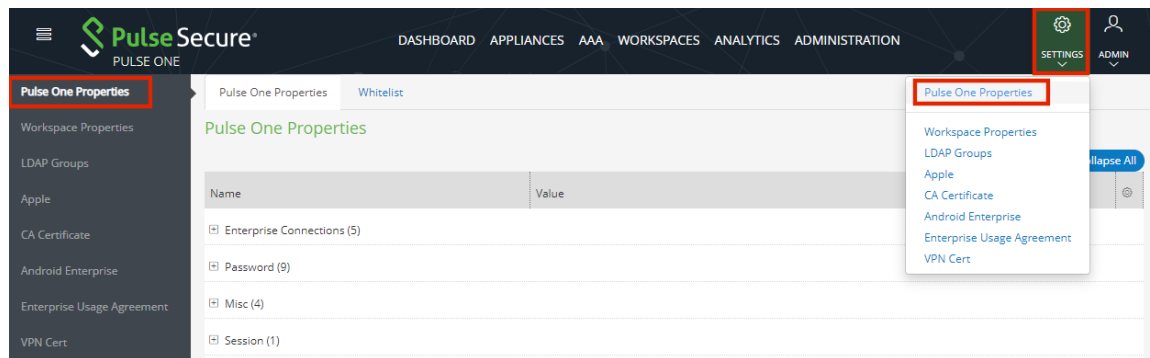

4. Expand the *Session* category.
5. Edit the **Session idle timeout (minutes)** property and specify a new setting.  
**Note:** The default setting is 20.
6. **Save** the new setting.

The new session timeout threshold is applied to your current session and all subsequent sessions.

# Working with the Pulse One Dashboard

- [Viewing Overall System Health](#) ..... 19
- [Viewing Profiled Devices](#) ..... 20
- [Viewing User Activities](#) ..... 21
- [Viewing UEBA Metrics](#) ..... 23
- [Viewing Cloud Secure Statistics](#) ..... 24
- [Customizing Dashboards and Widgets](#) ..... 26
- [Exporting Dashboard Information](#) ..... 33

## Viewing Overall System Health

To view metrics for system health, select the **Dashboard** tab, and then select the **Overall** tab. For example:

**FIGURE 25** Overall System Health Dashboard

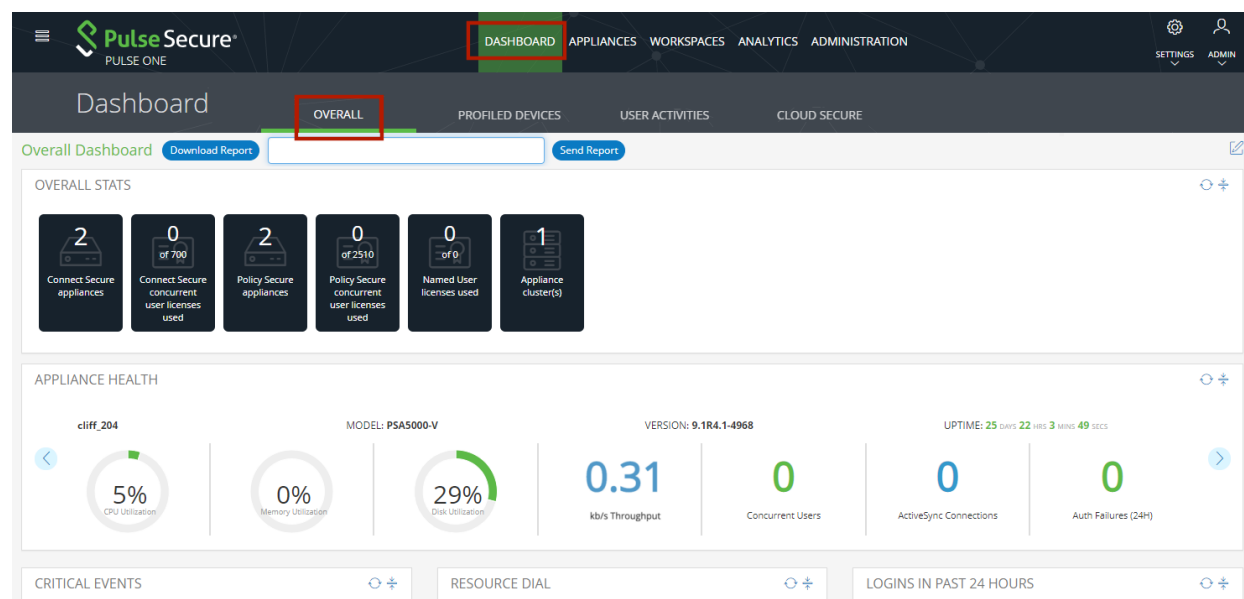

This dashboard includes the following widgets by default:

- Overall appliance statistics.
- Appliance health for individual appliances.
- User login activity.
- VPN realm usage.
- Role usage.
- Frequent user logins.

- Logins in the past 24 hours.
- Critical appliance events.
- Resource dial.
- Pulse Connect Secure versions.
- Pulse Policy Secure versions.
- Appliance concurrent users.

Each widget that can be refreshed by clicking **Reload Widget Content** (🔄) and collapsed by clicking **Collapse/Expand Widget** (⌵).

Click **Download Report** to create and download a multi-page PDF report that includes each widget that currently displays a populated graph. To send the graph via email, enter an email address and click **Send Report**. See **“Exporting Dashboard Information” on page 33**.

## Viewing Profiled Devices

To view metrics for profiled devices, select the **Dashboard** tab, and then select the **Profiled Devices** tab. For example:

FIGURE 26 Profiled Devices Dashboard

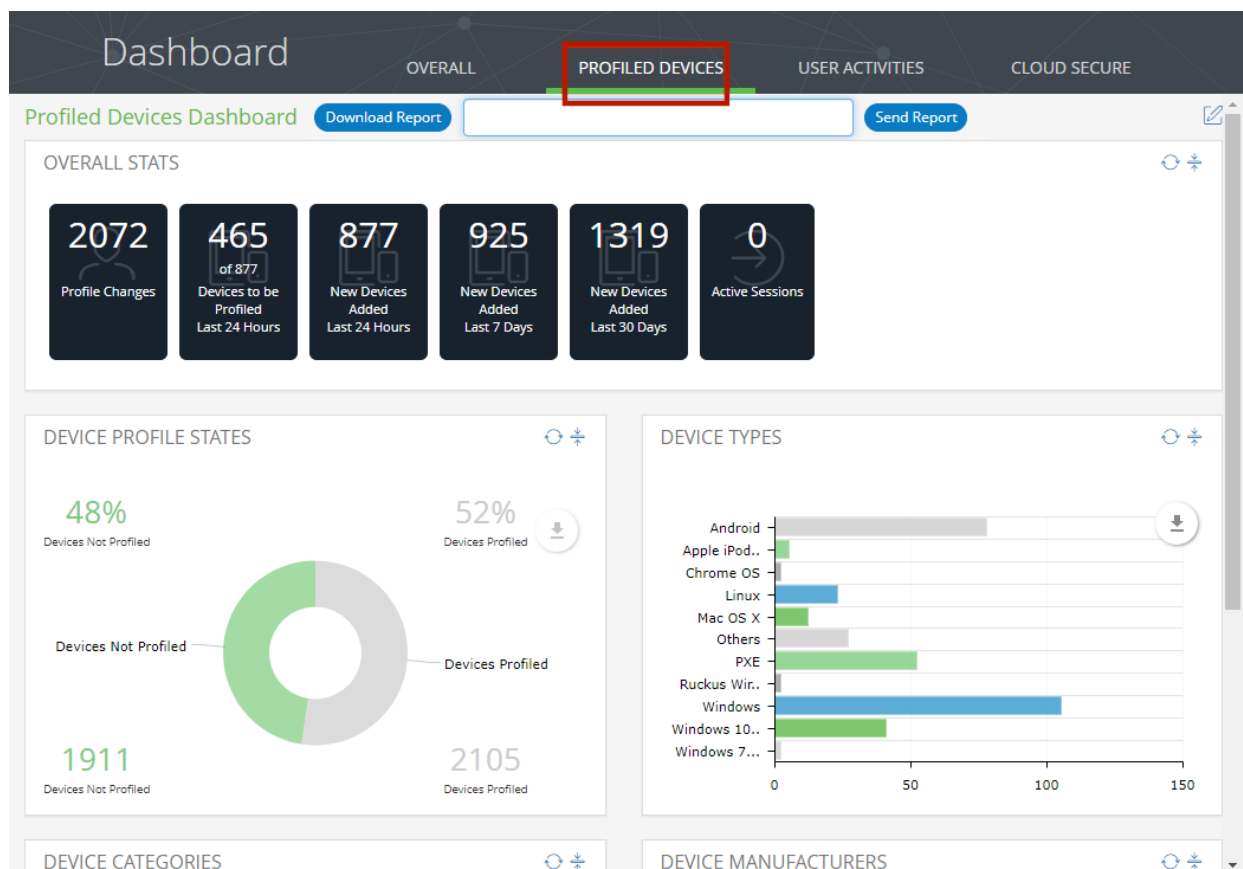

This dashboard includes the following widgets by default:

- Overall profiled device statistics.
- Device profile states.
- Device types.
- Device categories.
- Device manufacturers.

**Note:** Each widget that can be refreshed by clicking **Reload Widget Content** and collapsed by clicking **Collapse/Expand Widget**.

**Note:** The **Profiled Devices** dashboard tab requires that a Reports license is installed on Pulse One, see [“Adding Pulse One Licenses” on page 12](#).

Click **Download Report** to create and download a multi-page PDF report that includes each widget that currently displays a populated graph. To send the graph via email, enter an email address and click **Send Report**. See [“Exporting Dashboard Information” on page 33](#).

For more information on profiled devices, see [“Viewing the Profiled Devices Report” on page 122](#).

## Viewing User Activities

To view metrics for user activities, select the **Dashboard** tab, and then select the **User Activities** tab.

**Note:** Displayed reports are the **User Activities** tab are based on data from registered appliances with version 9.0R1 or above.

This dashboard includes the following widgets by default:

- Maximum session length.
- Average session time (in seconds).
- Compliance results.
- Authorization mechanism.
- Authorization successes.
- Authorization failures.
- Top roles.
- Operating system type.

FIGURE 27 User Activities Dashboard

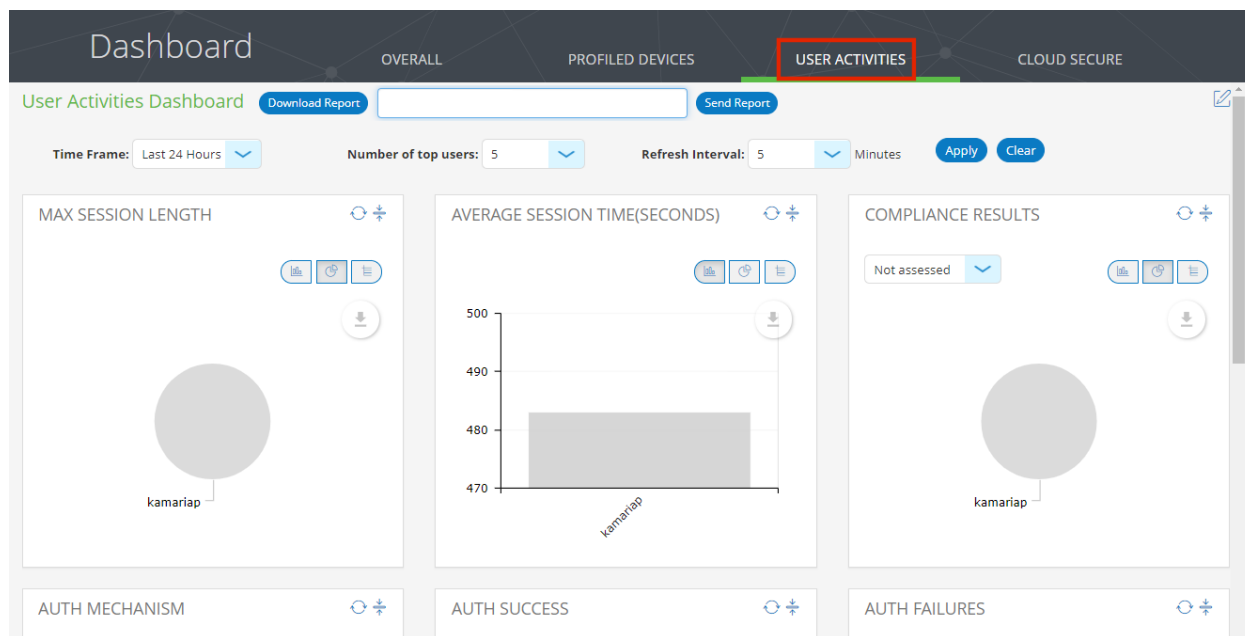

**Note:** Each widget that can be refreshed by clicking **Reload Widget Content** and collapsed by clicking **Collapse/Expand Widget**.

**Note:** The **User Activities** dashboard tab requires that a Reports license is installed on Pulse One, see [“Adding Pulse One Licenses” on page 12](#).

Click **Download Report** to create and download a multi-page PDF report that includes each widget that currently displays a populated graph. To send the graph via email, enter an email address and click **Send Report**. See [“Exporting Dashboard Information” on page 33](#).

For more information on user activities, see [“Viewing the User Activities Report” on page 124](#).

## Viewing UEBA Metrics

User and Entity Behavior Analytics (UEBA) software analyzes user activity data from logs, network traffic and endpoints. It correlates this data with threat intelligence to identify activities/behaviours that might indicate a malicious presence in your environment.

Pulse One supports the collection and display of UEBA metrics.

**Note:** To view UEBA metrics, you must install an analytics-enabled license.

To view metrics, select the **Dashboard** tab, and then select the **UEBA** tab. For example:

FIGURE 28 UEBA Dashboard

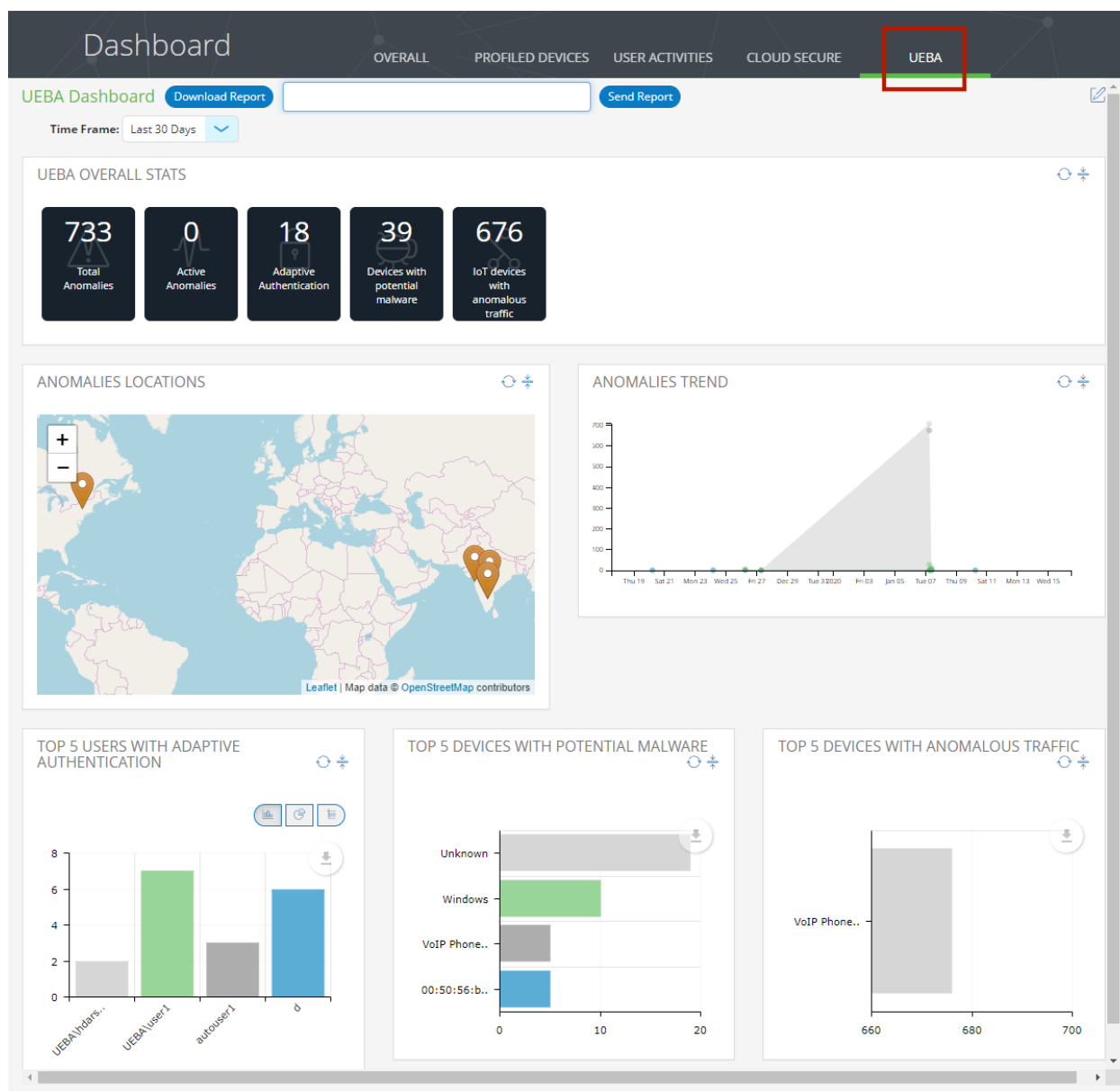

In this example, there are no active (current) anomalies, but there are many reported anomalies across two geographical areas.

The administrator can view the following information:

- The map location from which the anomaly occurred.
- A graph of anomaly numbers across time.
- The top five users with adaptive authentication.
- The top five devices with potential malware.
- The top five devices with anomalous traffic.

**Note:** You can also view a pair of analytics reports for UEBA, see [“Viewing the UEBA Analytics Reports” on page 125](#).

Click **Download Report** to create and download a multi-page PDF report that includes each widget that currently displays a populated graph. To send the graph via email, enter an email address and click **Send Report**. See [“Exporting Dashboard Information” on page 33](#).

## Viewing Cloud Secure Statistics

The **Cloud Secure** dashboard tab displays the collected statistics from all Cloud Secure appliances that are registered on Pulse One. If there are no registered Cloud Secure appliances, the tab is empty.

**Note:** The **Cloud Secure** dashboard tab requires that a Reports license is installed on Pulse One, see [“Adding Pulse One Licenses” on page 12](#).

This dashboard includes the following widgets by default:

- Top five apps with successful single sign-on (SSO) attempts.
- Top five apps with failed single sign-on (SSO) attempts.
- SSO device compliance statistics.
- SSO device details.
- SSO application trends.
- Top five SSO user roles.

To view metrics for all Cloud Secure appliances:

1. Select the **Dashboard** tab, and then select the **Cloud Secure** tab.
2. Select the required **Time Frame** for the dashboard. For example, *Last 24 Hours*, *Last 30 Days*.
3. Select the required **Refresh Interval** for the dashboard. For example, *5 Mins*, *10 Mins*, *15 Mins*.

- Click **Apply** to view the filtered statistics. For example:

FIGURE 29 Cloud Secure Dashboard

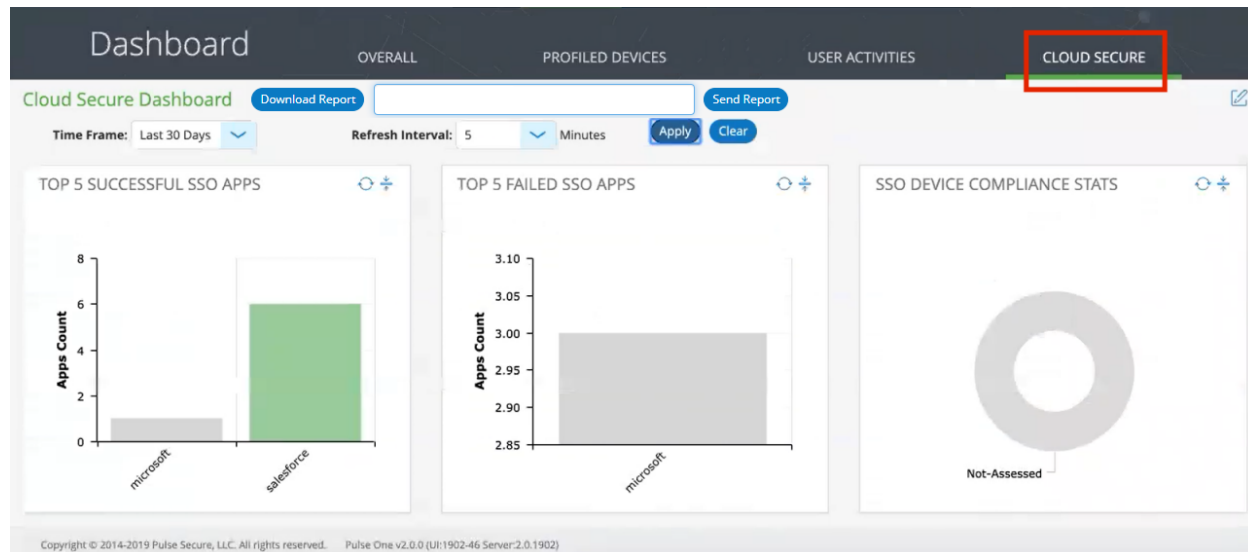

**Note:** Each widget that can be refreshed by clicking **Reload Widget Content** and collapsed by clicking **Collapse/Expand Widget**.

Click **Download Report** to create and download a multi-page PDF report that includes each widget that currently displays a populated graph. To send the graph via email, enter an email address and click **Send Report**. See [“Exporting Dashboard Information” on page 33](#).

For more information on Cloud Secure appliances and statistics, see the *Pulse Policy Secure* product documentation.

## Customizing Dashboards and Widgets

The dashboard views are customizable. You can change the dashboard layout, add/remove widgets, and rearrange the widgets.

To customize the widgets on a **Dashboard** tab:

1. Display the required dashboard tab. For example, the **Overall** tab.

FIGURE 30 Customizing the Dashboard

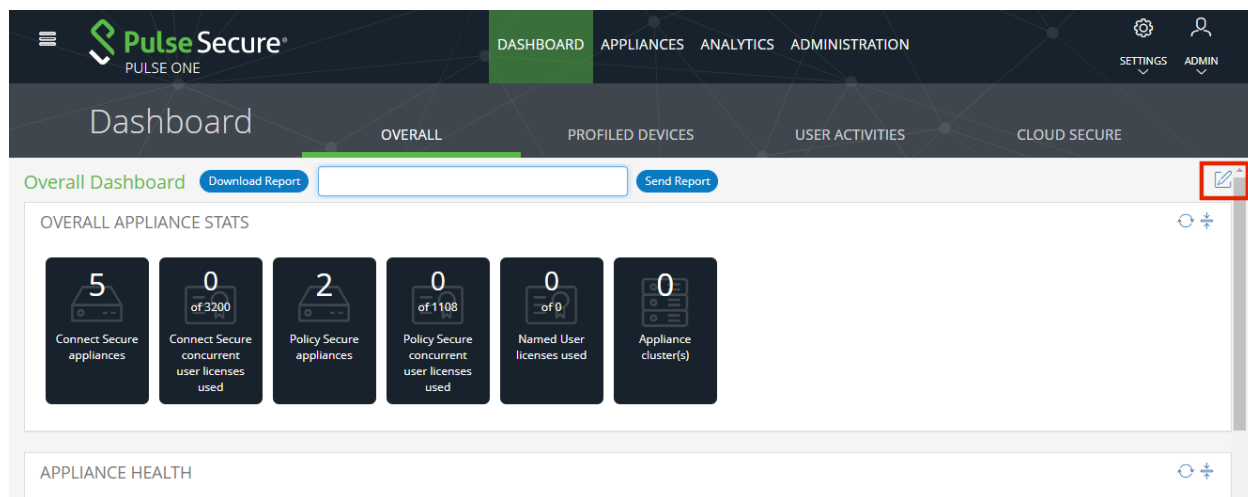

**Note:** The inclusion of individual menus and tabs will reflect all loaded licenses. Your view may differ from that shown above.

2. Click the **Enable Edit mode** icon (✎) on the top-right of the tab.

A widget layout summary for the dashboard appears. For example, for the **Overall** tab:

FIGURE 31 Dashboard Widget Layout

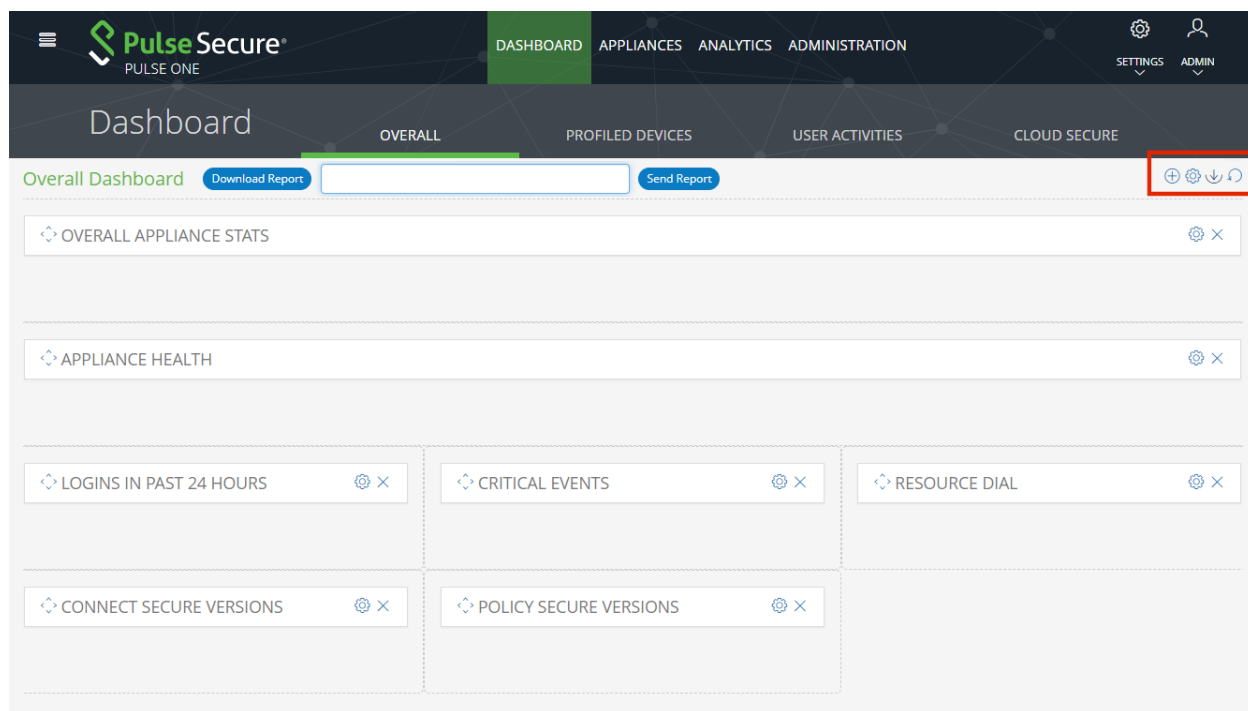

3. (Optional) Click **Add New Widget** (⊕) to add a widget to the current layout, see [“Adding a New Widget” on page 28](#).
4. (Optional) Click **Edit Dashboard** (⚙) to select a new layout, see [“Editing the Dashboard Layout” on page 29](#).
5. (Optional) Rearrange the current widgets by dragging a widget using its **Change Widget Location** (↔) handle.
6. (Optional) Change the settings for a widget by clicking its **Edit Widget Configuration** (⚙), see [“Editing Widget Configuration” on page 31](#).
7. (Optional) Remove a widget by clicking its **Remove Widget** control.
8. (Optional) Click **Undo Changes** (↺) to reset all unsaved changes and close the layout summary.
9. Click **Save Changes** (↓) to save all changes and close the layout summary.

## Adding a New Widget

To add a new widget to a dashboard tab:

1. Display the required dashboard tab. For example, the **Overall** tab.
2. Click the **Enable Edit mode** icon (✎) on the top-right of the tab.

A widget layout summary for the dashboard appears.

3. Click the **Add New Widget** (+) control.

A list of widgets appears. For example:

FIGURE 32 Add New Widget

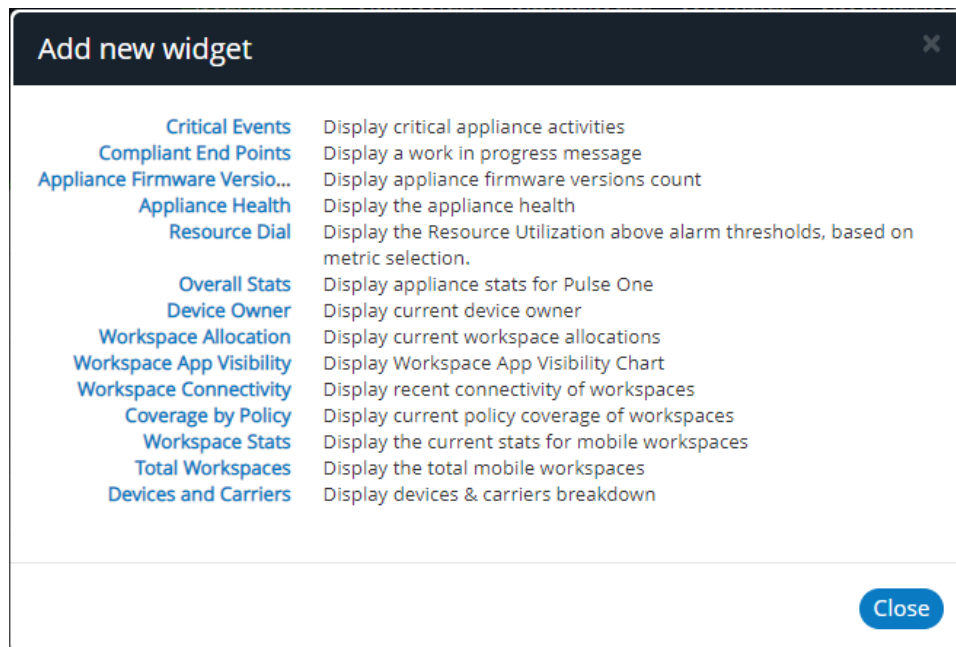

4. Select the required widget.

The selected new widget is added to the top of the layout summary.

5. (Optional) On the widget layout, change the settings for the widget by clicking its **Edit Widget Configuration** (⚙) control, see ["Editing Widget Configuration" on page 31](#).
6. (Optional) Click **Undo Changes** (↶) to reset all unsaved changes and close the layout summary.
7. Click **Save Changes** (✓) to save all changes and close the layout summary.

## Editing the Dashboard Layout

To change the layout of a dashboard tab:

1. Display the required dashboard tab. For example, the **Overall** tab.
2. Click the **Enable Edit mode** icon (✎) on the top-right of the tab.

A widget layout summary for the dashboard appears. For example, for the **Overall** tab:

FIGURE 33 Dashboard Widget Layout

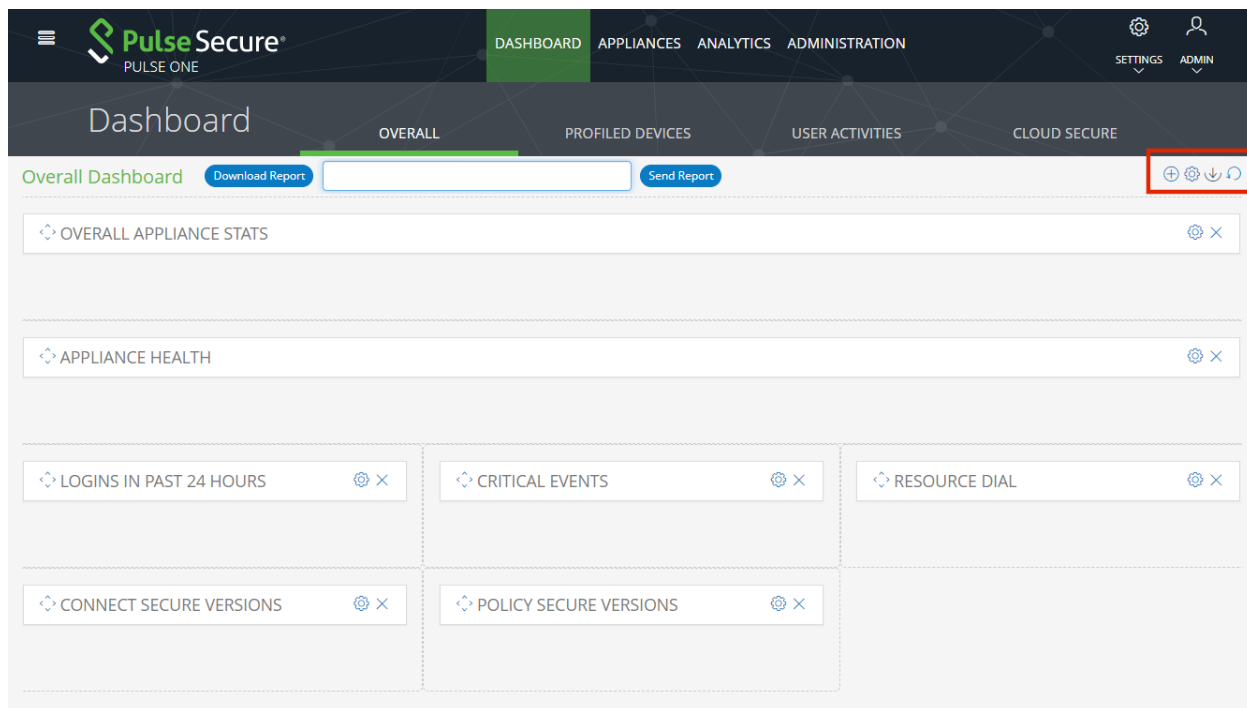

**Note:** The inclusion of individual menus and tabs will reflect all loaded licenses. Your view may differ from that shown above.

- Click the **Edit Dashboard** (⚙️) icon. A display of available layouts appears.

**FIGURE 34** Edit Dashboard Layout

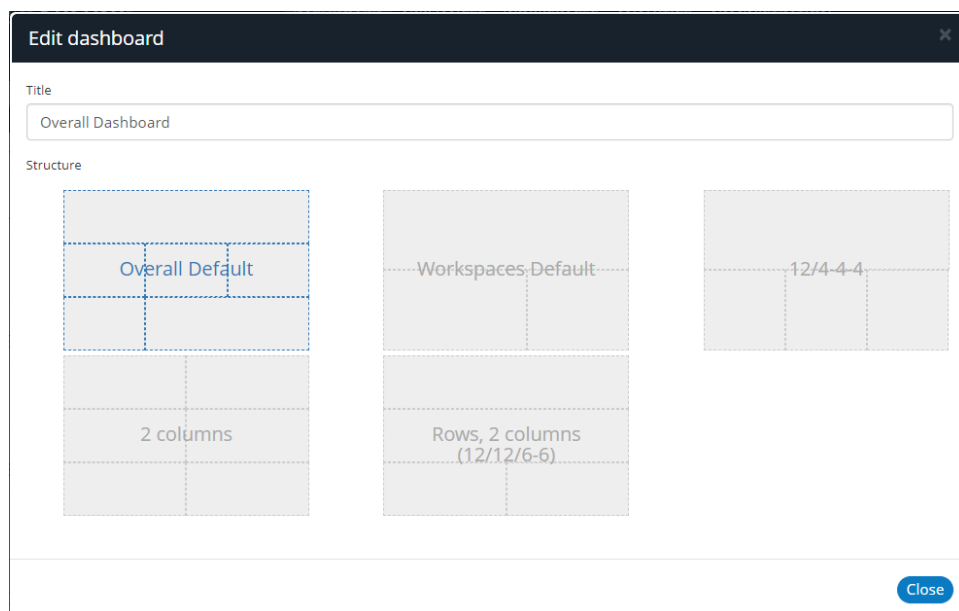

- Select the required layout from the displayed list and click **Close**.

The widget layout is rearranged to reflect the new layout. For example, to a two-column layout.

**FIGURE 35** Updated Dashboard Widget Layout

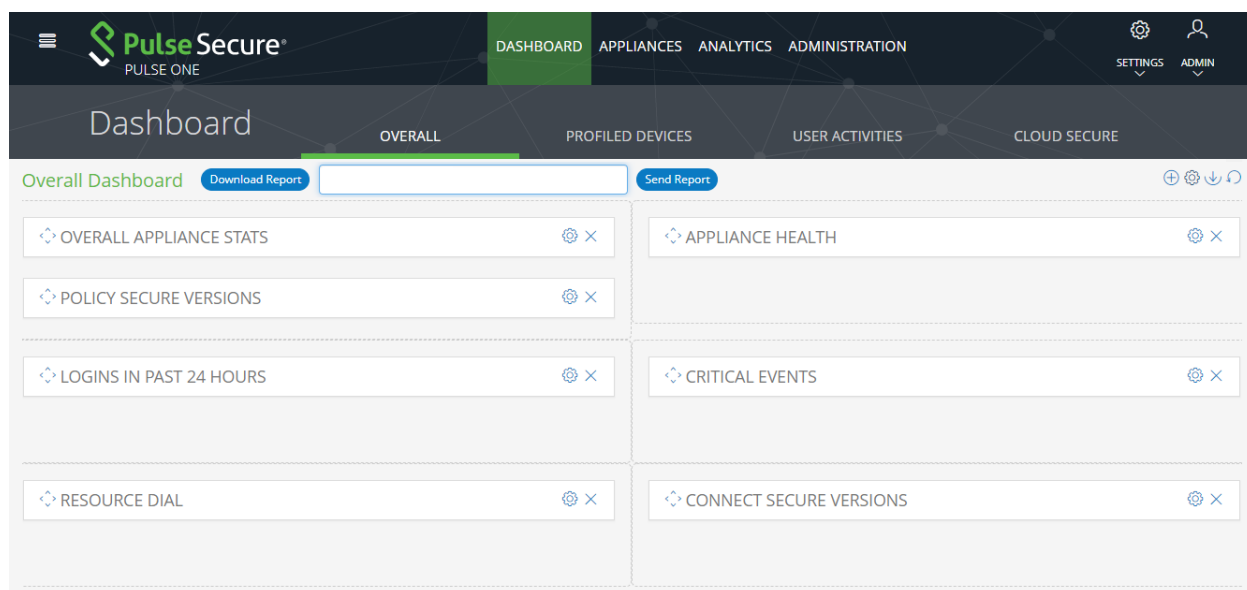

- (Optional) Click **Undo Changes** (↶) to reset all unsaved changes and close the layout summary.
- Click **Save Changes** (💾) to save all changes and close the layout summary.

The dashboard layout updates to reflect the selected layout.

## Editing Widget Configuration

To change the configuration of a widget:

1. Display the required dashboard tab. For example, the **Overall** tab.
2. Click the **Enable Edit mode** icon (✎) on the top-right of the tab.  
A widget layout summary for the dashboard appears.
3. Locate the widget you want to configure.
4. Click the **Configure Widget** (⚙) control for the widget. For example:

FIGURE 36 Appliance Health Widget

A dialog appears which displays all configurable options for the widget.

5. Make the required changes and click **Apply**.
6. (Optional) Click **Undo Changes** (↺) to reset all unsaved changes and close the layout summary.
7. Click **Save Changes** (✓) to save all changes and close the layout summary.

## Controlling Widget Presentation

You can control individual widgets to control the way that each presents its information:

- **“Widgets: Tabular Only” on page 32.**
- **“Widgets: Mixed Tabular and Graphs” on page 32.**
- **“Widgets: Graph Only” on page 33.**

## Widgets: Tabular Only

A widget that only includes tabular information appears as follows:

FIGURE 37 Tabular Widget Presentation

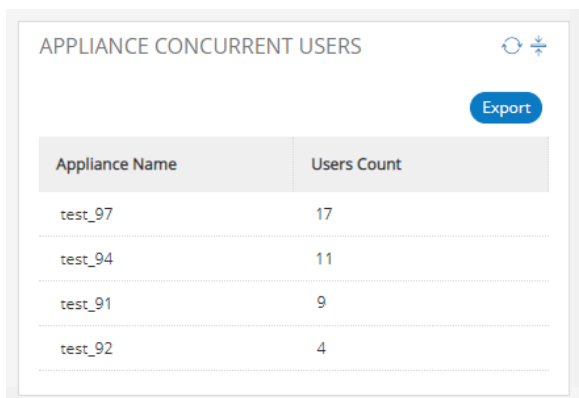

Appliance Name	Users Count
test_97	17
test_94	11
test_91	9
test_92	4

Click **Export** to save the contents of the table as a Comma Separated Value (CSV) file, see [“Exporting Dashboard Information” on page 33](#).

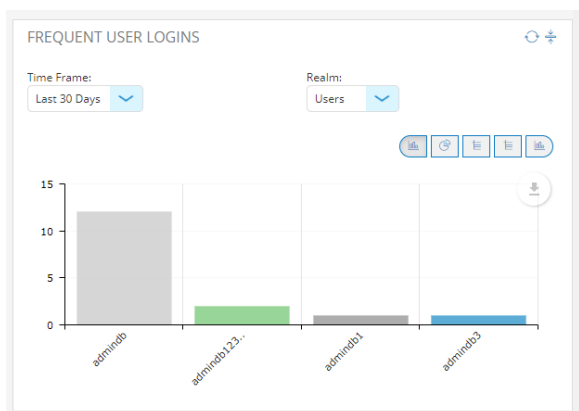

## Widgets: Mixed Tabular and Graphs

A widget that includes both tabular and graph information appears as follows:

FIGURE 38 Tabular and Graph Widget Presentation

In this widget:

- Click **Graph** (  ) to switch to a specific line graph view. There may be multiple graphs for a widget.
- Click **Pie Chart** (  ) to switch to a specific line graph view. There may be multiple charts for a widget.
- Click **Table** (  ) to switch to a specific line graph view. There may be multiple tables for a widget.
- Click **Download** (  ) to save the contents of the table as a PDF file, see [“Exporting Dashboard Information” on page 33](#).

## Widgets: Graph Only

A widget that only includes graph information appears as follows:

**FIGURE 39** Graph Widget Presentation

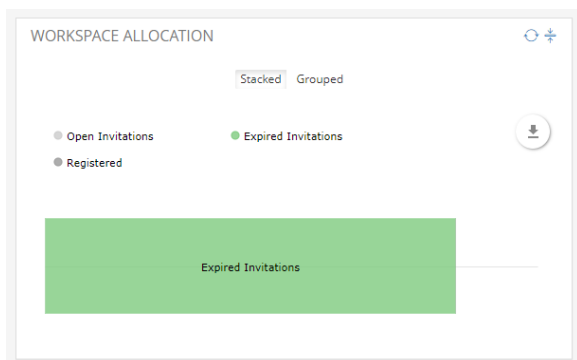

Click **Download** (  ) to save the contents of the table as a PDF file, see [“Exporting Dashboard Information” on page 33](#).

## Exporting Dashboard Information

There are three ways of exporting graphical information from the **Dashboard**:

- Each tab within the **Dashboard** has a **Download Report** button. Click this button to create and download a multi-page PDF report that includes each widget that currently displays a populated graph.

**Note:** This report does not include tabular widgets or mixed-format widgets that currently display tabular information.

- Each tab within the **Dashboard** has a **Send Report** button. Enter an email address and click this button to create and send the graph via email.
- Most table-only widgets include an **Export** button. Click this button to produce a Comma-Separated Value (CSV) file of the tabular data.
- Most graph widgets include a **Download** (  ) button. Click this button to produce a PDF report that contains the widget.

# Appliance Management

• Registering an Existing PCS/PPS Appliance .....	35
• Configuring an Appliance to Connect to Pulse One .....	40
• Creating and Registering a PCS Appliance VM on vSphere .....	44
• Creating and Registering a PCS Appliance VM on AWS.....	56
• Configuring CPU, Memory and Disk Utilization .....	70
• Backing up and Restoring Appliance Configurations .....	71
• Working with Appliance Groups.....	76
• Upgrading Managed Appliances.....	87
• Uploading an Endpoint Security Assessment Plug-In Package .....	103
• Viewing the Activities Log for an Appliance .....	109
• Viewing the Configuration Change History for an Appliance .....	110
• Comparing Appliances .....	111
• Rebooting an Appliance .....	112
• Removing an Appliance from Pulse One.....	114
• Preparing a Target Appliance .....	115
• Removing an Appliance from an Appliance Group .....	115
• Editing an Appliance Group.....	116
• Deleting an Appliance Group .....	118

## Registering an Existing PCS/PPS Appliance

After Pulse One is installed and configured, the next step is to register one or more PCS/PPS appliances.

**Note:** This process requires sufficient appliance licensing capacity.

**Note:** You can also create and register a virtual PCS appliance for either AWS (see [“Creating and Registering a PCS Appliance VM on AWS” on page 56](#)) or vSphere (see [“Creating and Registering a PCS Appliance VM on vSphere” on page 44](#)).

To register an existing appliance:

1. Log into Pulse One as an administrator.
2. Click the **Appliances** menu and then the **Appliances** tab.

The **Appliances** tab displays all current appliances.

3. Click **Add Appliance**.

The **Add Appliance** dialog box appears.

FIGURE 40 Add Appliance

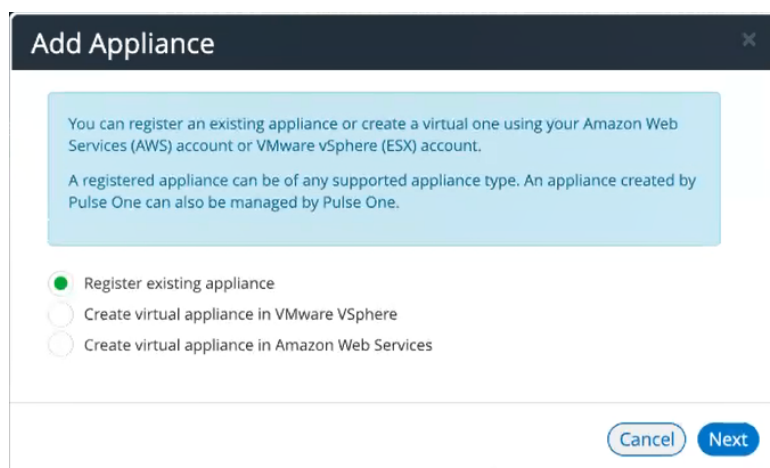

The **Add Appliance** dialog box has a dark header with the title and a close button. Below the header is a light blue informational box containing text about registering or creating appliances. Underneath are three radio button options: 'Register existing appliance' (which is selected), 'Create virtual appliance in VMware vSphere', and 'Create virtual appliance in Amazon Web Services'. At the bottom right are 'Cancel' and 'Next' buttons.

**Add Appliance**

You can register an existing appliance or create a virtual one using your Amazon Web Services (AWS) account or VMware vSphere (ESX) account.

A registered appliance can be of any supported appliance type. An appliance created by Pulse One can also be managed by Pulse One.

☒ Register existing appliance

☐ Create virtual appliance in VMware vSphere

☐ Create virtual appliance in Amazon Web Services

Cancel Next

4. Select **Register existing appliance** and click **Next**.

The **Register Appliance** dialog appears.

FIGURE 41 Register New Appliance

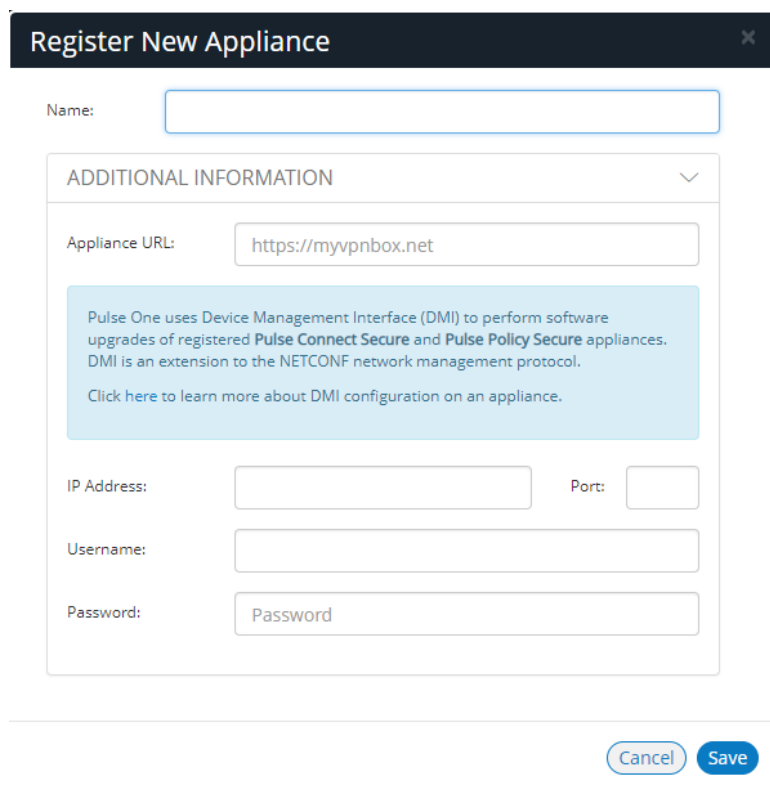

The **Register New Appliance** dialog box has a dark header with the title and a close button. Below the header is a text input field for 'Name'. Underneath is an 'ADDITIONAL INFORMATION' section with a dropdown arrow. Inside this section are fields for 'Appliance URL' (containing 'https://myvpnbox.net'), 'IP Address', 'Port', 'Username', and 'Password' (containing 'Password'). A light blue informational box is also present within the 'ADDITIONAL INFORMATION' section. At the bottom right are 'Cancel' and 'Save' buttons.

**Register New Appliance**

Name:

ADDITIONAL INFORMATION

Appliance URL:

Pulse One uses Device Management Interface (DMI) to perform software upgrades of registered **Pulse Connect Secure** and **Pulse Policy Secure** appliances. DMI is an extension to the NETCONF network management protocol.

[Click here to learn more about DMI configuration on an appliance.](#)

IP Address:  Port:

Username:

Password:

Cancel Save

5. Enter the required **Name** for the appliance. For example: *appliance.pcs*.

6. Enter the management interface address of the appliance as the **Appliance URL**. Typically, this URL will end with “/admin”.
7. (Optional) If you want the appliance to support Device Management Interface (DMI) software upgrades directly from Pulse One:
  - For **IP Address**, specify the IP Address on which the appliance is configured to receive DMI requests. This is either the internal interface or the management interface.
  - For **Port**, specify the port on which the appliance is configured to receive DMI requests. Typically, this is 830.
  - Specify the required admin **Username** and **Password** for the appliance. This will be used to receive DMI requests.

**Note:** You must record this information for when you configure software upgrades. For full details of software upgrades on registered appliances, see [“Upgrading Managed Appliances” on page 87](#).

**Note:** DMI does not need to be configured for ESAP package uploads to appliances.

8. Click **Save**.

A dialog displays the required **Registration Host** and a **Registration Code**. For example:

**FIGURE 42** Registration Required

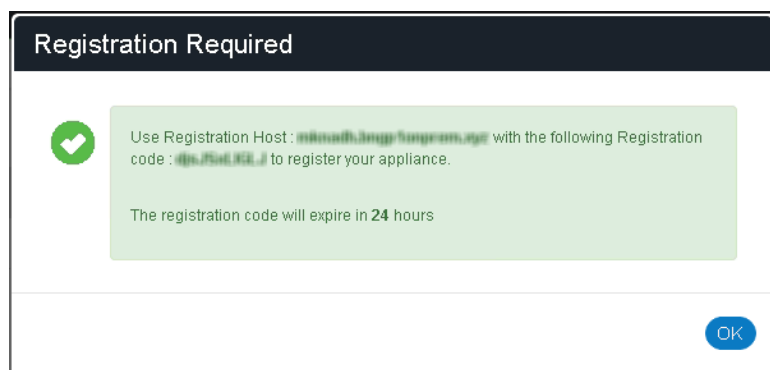

9. Record the **Registration Host** and **Registration Code** and close the dialog.
10. Switch to the appliance application (for example, PCS) and enter the **Registration Host** and a **Registration Code** in the appliance's panel, see [“Configuring an Appliance to Connect to Pulse One” on page 40](#).

When the auto-registration process is complete, the appliance is added to Pulse One. The Pulse One console displays the appliance status as *Connected* in the **Appliances** list.

## Editing Appliance Information

To edit appliance information:

1. Log into Pulse One as an administrator.
2. Click the **Appliances** menu and then the **Appliances** tab.  
The **Appliances** tab displays all current appliances.
3. Select the required appliance from the list and click its **Actions** icon (  ).
4. From the menu options, select **Edit Appliance Info**.
5. In the **Edit Appliance Info** dialog, make the required changes.

FIGURE 43 Edit Appliance Information

**Note:** If you want the Launch Appliance UI option to be available on the **Actions** menu for the appliance, specify the **Appliance URL**. This URL typically ends with “/admin”.

6. Click **Save** to update the appliance.

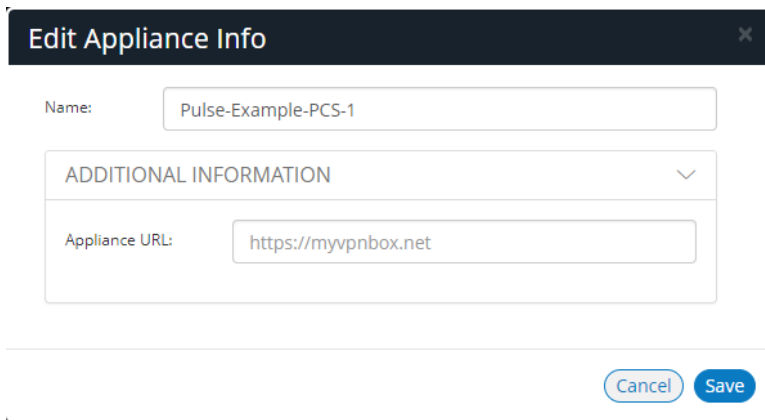
## Launching the User Interface for an Appliance

You can launch the administration user interface for a registered appliance directly from the **Appliances** tab.

To support this, ensure that you have specified an **Appliance URL** property for the appliance. Where no **Appliance URL** is specified for an appliance, you can manually edit the appliance properties to specify one, see [“Editing Appliance Information” on page 38](#).

To launch the admin UI for an appliance.

1. Log into Pulse One as an administrator.
2. Click the **Appliances** menu and then the **Appliances** tab.

The **Appliances** tab displays all current appliances.

3. Select the required appliance from the list and click its **Actions** icon (  ).
4. From the menu options, select **Launch Appliance UI**.

The graphical user interface for the appliance starts in a new tab of your browser.

## Recognizing Critical Vulnerabilities

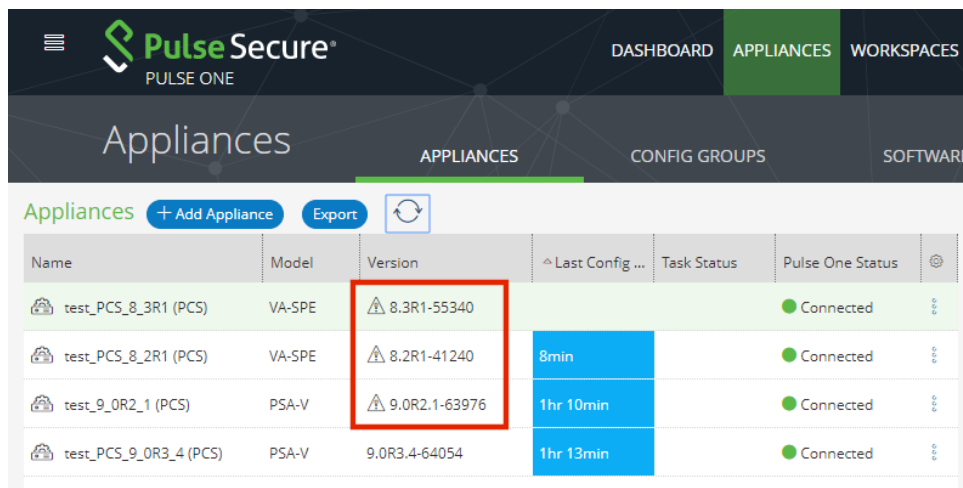
On Pulse One, the Appliances list displays all registered appliances. Summary information for each appliance includes a **Version** number for the appliance. A warning flag appears beside the version number if the version has known critical vulnerabilities. For example:

FIGURE 44 Critical Vulnerability

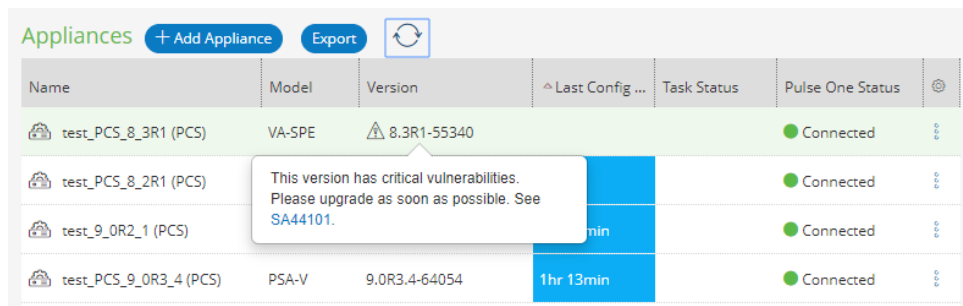

Name	Model	Version	Last Config ...	Task Status	Pulse One Status	
test_PCS_8_3R1 (PCS)	VA-SPE	8.3R1-55340			Connected	
test_PCS_8_2R1 (PCS)	VA-SPE	8.2R1-41240	8min		Connected	
test_9_0R2_1 (PCS)	PSA-V	9.0R2.1-63976	1hr 10min		Connected	
test_PCS_9_0R3_4 (PCS)	PSA-V	9.0R3.4-64054	1hr 13min		Connected	

Hover over the **Version** number to see additional information.

FIGURE 45 Details of a Critical Vulnerability

Name	Model	Version	Last Config ...	Task Status	Pulse One Status	
test_PCS_8_3R1 (PCS)	VA-SPE	8.3R1-55340			Connected	
test_PCS_8_2R1 (PCS)					Connected	
test_9_0R2_1 (PCS)					Connected	
test_PCS_9_0R3_4 (PCS)	PSA-V	9.0R3.4-64054	1hr 13min		Connected	

This version has critical vulnerabilities. Please upgrade as soon as possible. See [SA44101](#).

To upgrade the software on the appliance, see [“Upgrading Software on an Appliance” on page 91](#).

## Configuring an Appliance to Connect to Pulse One

After you have added an appliance record into Pulse One:

- Complete the Pulse One registration from the appliance, see [“Completing Registration of an Appliance” on page 40](#).
- Configure the appliance to send logs to Pulse One, see [“Configuring Log Settings on the Appliance” on page 41](#).
- Configure the ActiveSync handler on the appliance as required, see [“Configuring ActiveSync Handler” on page 43](#).

### Completing Registration of an Appliance

To complete registration of an appliance in Pulse Connect Secure:

1. Log into the PCS/PPS appliance.
2. Select the **System > Configuration > Pulse One > Settings** tab.
3. Enter the **Registration Host** and **Registration Code**.

**Note:** These were displayed during [“Registering an Existing PCS/PPS Appliance” on page 35](#).

4. Click **Save Changes**.

The **Status Information** displays the **Registration Status** in green.

FIGURE 46 Pulse Connect Secure: Pulse One Settings

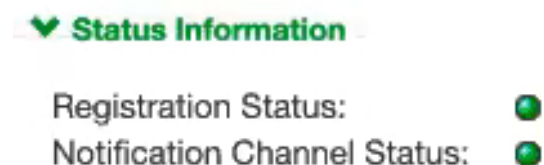

## Configuring Log Settings on the Appliance

You must then perform the following steps on each PCS/PPS appliance that will use the syslog server:

1. Log into the PCS/PPS appliance.
2. Navigate to **System > Log/Monitoring > Events > Settings**.
3. Under **Select Events to Log**, select all options that need tracking. For example:

FIGURE 47 Log Events Settings

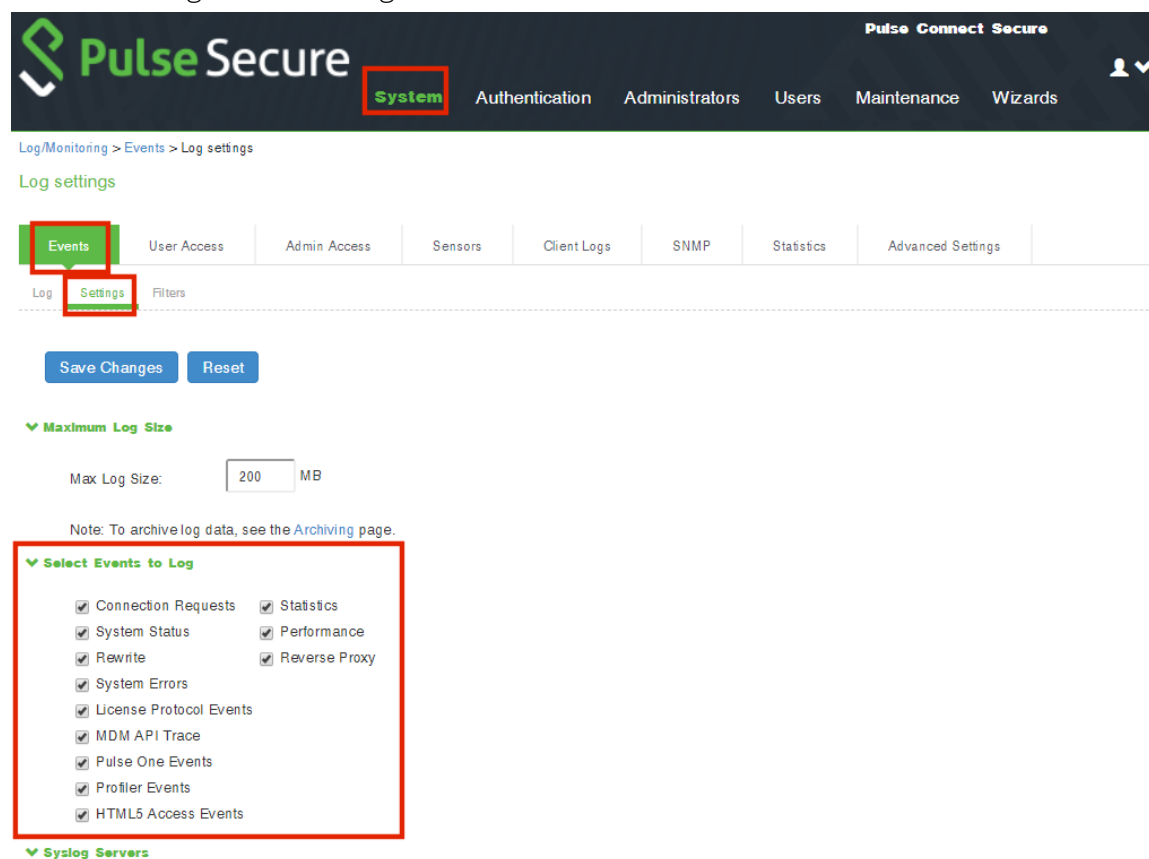

4. Under **Syslog Servers**:
  - **Server name/IP**: Enter the FQDN or IP address of the Pulse One appliance.
  - **Facility**: Select an option from the list. This will identify this log type.  
**Note**: To distinguish between different log types (Events, User Access, Admin Access), you must select a different **Facility** for each type.
  - **Type**: Select *TCP*.
  - **Client Certificate**: Select *Select Client Cert*.
  - **Filter**: Select *WELF: WELF*.

5. Click the **Add** button to add this external syslog server.
6. Click **Save Changes** to save the configuration.
7. Navigate to **System > Log/Monitoring > User Access > Settings**.
8. Under **Syslog Servers**:
  - **Server name/IP**: Enter the FQDN or IP address of the Pulse One appliance.
  - **Facility**: Select an option from the list. This will identify this log type.  
**Note**: To distinguish between different log types (Events, User Access, Admin Access), you must select a different **Facility** for each type.
  - **Type**: Select *TCP*.
  - **Client Certificate**: Select *Select Client Cert*.
  - **Filter**: Select *WELF: WELF*.
9. Navigate to **System > Log/Monitoring > Admin Access > Settings**.
10. Under **Syslog Servers**:
  - **Server name/IP**: Enter the FQDN or IP address of the Pulse One appliance.
  - **Facility**: Select an option from the list. This will identify this log type.  
**Note**: To distinguish between different log types (Events, User Access, Admin Access), you must select a different **Facility** for each type.
  - **Type**: Select *TCP*.
  - **Client Certificate**: Select *Select Client Cert*.
  - **Filter**: Select *WELF: WELF*.
11. Select the **Advanced Settings** tab and enable **Fault Tolerance** for the Pulse One syslog server.

After you have completed this procedure, the appliance will send all configured logs to the Pulse One syslog server.

## Configuring ActiveSync Handler

The Pulse Connect Secure gateway can act as an ActiveSync proxy for Mobile devices that are onboarded through Pulse Workspace Server. Pulse Connect Secure gateway will:

- Filter out and reject ActiveSync connection requests coming from unauthorized Mobile devices.
- Allow only those devices that have been successfully provisioned on Pulse Workspace Server.

To configure ActiveSync handler, in the Connect Secure Device screen:

1. Start the appliance user interface.
2. Select the **System > Configuration > Pulse One > Command Handlers** tab.

The **Pulse Workspace Handler** screen appears.

FIGURE 48 Pulse Connect Secure: Command Handlers

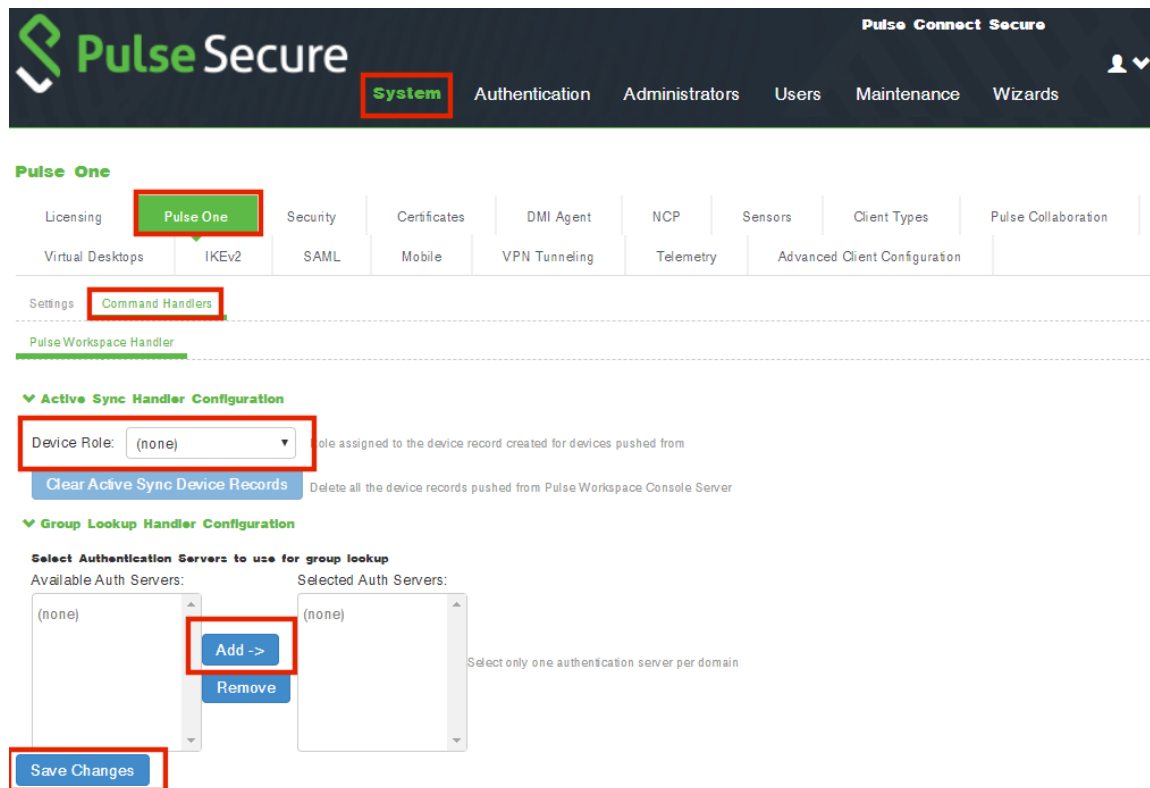

3. Select a role where secure email is enabled.
4. Select authentication servers to use for group look up and click **Add**.
5. (Optional) To delete the device records set by the Pulse Workspace Console Server, click **Clear Active Sync Device Records**.
6. Click **Save Changes**.

**Note:** To create a user rule, refer to the Pulse Connect Secure Administration Guide available at: <https://www.pulsesecure.net/techpubs>.

After you register a PCS appliance, it regularly sends the following information to Pulse One:

- Non-Hardware-specific PCS XML configuration. (Sent to On-Prem/Appliance and SaaS/Cloud)
- Hardware-specific PCS XML configuration. (Sent to On-Prem/Appliance and SaaS/Cloud)

**Note:** Hardware-specific PCS XML configuration is not shared during configuration distribution.

- General information. That is, PCS health, statistics (such as CPU, network throughput), licensing details, cluster information and so on. (Sent to On-Prem/Appliance and SaaS/Cloud)
- User sign-in history. That is, logins from both web and the Pulse client. (Sent to On-Prem/Appliance only)
- User and System binary configuration. (Sent to On-Prem/Appliance only)

## Creating and Registering a PCS Appliance VM on vSphere

You can create and register a PCS appliance as a vSphere Virtual Machine from Pulse One directly. This process will create the VM appliance and perform all required registration activities on the appliance automatically.

**Note:** You can also create and register a virtual PCS appliance for AWS, see [“Creating and Registering a PCS Appliance VM on AWS” on page 56](#).

**Note:** This process requires sufficient appliance licensing capacity on Pulse One.

**Note:** Before beginning this process, ensure that your vSphere host is synced to an NTP server. Failure to do this may result in certificate verification issues that cause auto-registration of any resulting PCS appliance to fail. Refer to the *VMware vSphere* documentation for details of this operation.

**Note:** During this process, you can optionally use a master appliance template. A master template encapsulates an existing deployed appliance, and enables the re-use of many configuration settings on any appliance that is deployed using the template. To create a master template, see [“Creating an Appliance Master Template on vSphere” on page 51](#).

To create and register a PCS appliance as a VM on vSphere:

1. Log into Pulse One as an administrator.
2. Click the **Appliances** menu and then the **Appliances** tab.

The **Appliances** tab displays all current appliances.

3. Click **Add Appliance**.

The **Add Appliance** wizard starts.

FIGURE 49 Add Appliance

4. Select **Create virtual appliance in VMware vSphere** and click **Next**.

The **vSphere Credentials** panel of the wizard appears.

FIGURE 50 vSphere Credentials

5. You must then specify vCenter credentials. Either:

- Select *Add New* for **Account**, then:
  - For **Account**, select *Add New*.
  - For **Hostname**, enter the FQDN or IP address of your vCenter host.
  - For **Username** and **Password**, enter your vSphere credentials.
- Select an existing vCenter **Account**.

6. Click **Next**.

The **Appliance Configuration** panel of the wizard appears.

FIGURE 51 Appliance Configuration

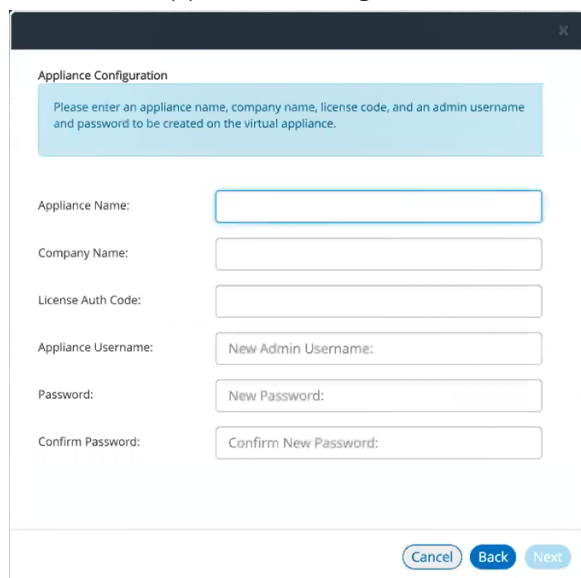

7. Enter the **Appliance Name**. This will be the displayed name in the list of appliances and will also be used to automatically populate the **Internal FQDN** and **External FQDN** properties on subsequent wizard panels.
8. Specify additional information for the appliance:
- A **Company Name**.
  - The **Appliance Username, Password** (and **Confirm Password**) for a required user on the appliance. This user will be created after the appliance is created.
  - (Optional) A **License Auth Code** can be entered if required.

- Click **Next**.

The **Appliance Network Configuration** panel of the wizard appears.

**FIGURE 52** Appliance Network Configuration: Servers

Appliance Network Configuration

Please enter network configuration for the virtual appliance.  
Network name fields can be looked up from vCenter under Networks.

**SERVERS** ▾

Primary DNS:

Secondary DNS:

INTERNAL NETWORK SETTINGS <

EXTERNAL NETWORK SETTINGS <

MANAGEMENT NETWORK SETTINGS <

Cancel Back Next

- Specify the **Primary DNS** and the **Secondary DNS** for your network.

**Note:** The displayed values are examples, and not defaults.

- Expand the **Internal Network Settings** panel.

**FIGURE 53** Appliance Network Configuration: Internal Network Settings

Appliance Network Configuration

Please enter network configuration for the virtual appliance.  
Network name fields can be looked up from vCenter under Networks.

**SERVERS** <

**INTERNAL NETWORK SETTINGS** ▾

Private Domain Name:

Internal FQDN:

Internal Network Name:

IP Address:  Subnet:

Gateway:  VLAN:

EXTERNAL NETWORK SETTINGS <

MANAGEMENT NETWORK SETTINGS <

Cancel Back Next

12. In the **Internal Network Settings**:

- For **Private Domain Name**, enter the internal domain name for your appliance.  
**Note:** When you shift focus away from this property, the **Private Domain Name** setting is displayed as a suffix to **Internal FQDN**.
- The **Internal FQDN** property is populated automatically using the **Appliance Name** you specified in the **Appliance Configuration** wizard panel, with the **Private Domain Name** used as a suffix. Change the **Internal FQDN** as required.
- For **Internal Network Name**, enter a name for the vSphere network. For example, VM Network.
- For **IP Address**, enter the required internal IP address of the appliance.
- For **Subnet** and **Gateway**, enter the required subnet mask and gateway IP address.
- (Optional) For **VLAN**, enter your numeric VLAN identifier.

13. Expand the **External Network Settings** panel.**FIGURE 54** Appliance Network Configuration: External Network Settings

Appliance Network Configuration

Please enter network configuration for the virtual appliance.  
Network name fields can be looked up from vCenter under Networks.

SERVICES <

INTERNAL NETWORK SETTINGS <

EXTERNAL NETWORK SETTINGS ▾

Public Domain Name:

External FQDN:

External Network Name:

IP Address:  Subnet:

Gateway:  VLAN:

MANAGEMENT NETWORK SETTINGS <

Cancel Back Next

14. In the **External Network Settings**:

- For **Public Domain Name**, enter the external (Internet) domain name for your appliance.  
**Note:** When you shift focus away from this property, the **Public Domain Name** setting is displayed as a suffix to **External FQDN**.
- The **External FQDN** property is populated automatically using the **Appliance Name** you specified in the **Appliance Configuration** wizard panel, with the **Public Domain Name** used as a suffix. Change the **External FQDN** as required.
- For **External Network Name**, enter a name for the vSphere network. For example, VM Network.
- For **IP Address**, enter the required external IP address of the appliance.
- For **Subnet** and **Gateway**, enter the required subnet mask and gateway IP address.
- (Optional) For **VLAN**, enter the numeric value you used for the **Internal Network Settings** panel.

15. Expand the **Management Network Settings** panel.**FIGURE 55** Appliance Network Configuration: Management Network Settings

Appliance Network Configuration

Please enter network configuration for the virtual appliance.  
Network name fields can be looked up from vCenter under Networks.

SERVERS <

INTERNAL NETWORK SETTINGS <

EXTERNAL NETWORK SETTINGS <

MANAGEMENT NETWORK SETTINGS ▾

Management Network Name:

IP Address:  Subnet:

Gateway:  VLAN:

Cancel Back Next

16. In the **Management Network Settings**:

- For **Management Network Name**, enter a name for the vSphere network. For example, VM Network.
- For **IP Address**, enter the required management IP address of the appliance.
- For **Subnet** and **Gateway**, enter the required subnet mask and gateway IP address.
- (Optional) For **VLAN**, enter the numeric value you used for the **External Network Settings** panel.

17. Click **Next**.

The **vSphere Configuration** wizard panel appears.

FIGURE 56 vSphere Configuration

vSphere Configuration

Please enter your vSphere data center information and select a valid appliance template with an appliance version >= 9.0R3.

Data Center:

Data Store:

Resource Pool:

Appliance Master Template:

## 18. Complete the properties for this panel of the wizard:

- For **Data Center**, enter your required vSphere data center. Data centers are listed on the **Storage** tab on vSphere.
- For **Data Store**, enter the required vSphere data store from your selected data center. Data stores are listed under each data center on the **Storage** tab on vSphere.
- For **Resource Pool**, enter the required vSphere resource pool from your selected data center. Resource pools are listed under each data center on the **Hosts and Clusters** tab on vSphere.
- (Optional) Enter an **Appliance Master Template**. Templates are listed under the data center on the **VMs and Templates** tab on vSphere. For details of how to create an appliance master template, see [“Creating an Appliance Master Template on vSphere” on page 51](#).

19. Click **Save**.

The wizard closes, and the new *Unregistered* vSphere appliance is added to the list of appliances.

20. Click the **Actions** icon for the appliance and select **Start Appliance**.

21. The status of the new appliance goes through a series of states until it successfully running.

- *Unregistered*
- *Creating*
- *Starting*
- *Started*

22. (Optional) During the creation of the appliance, you can monitor progress from the vSphere **Recent Tasks** tab.

FIGURE 57 vSphere Appliance Creation In Progress

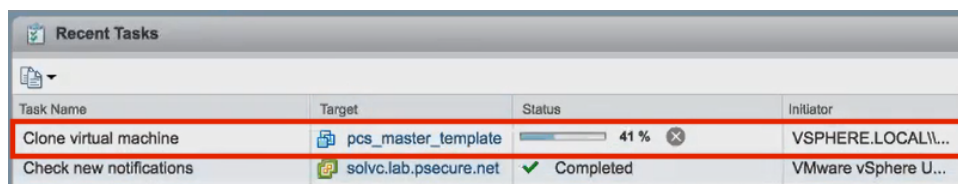

Task Name	Target	Status	Initiator
Clone virtual machine	pcs_master_template	41 %	VSPHERE.LOCAL\...
Check new notifications	solvc.lab.psecure.net	Completed	VMware vSphere U...

FIGURE 58 vSphere Appliance Creation Complete

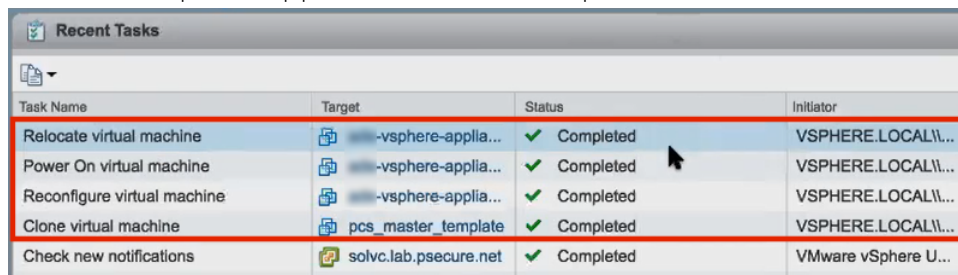

Task Name	Target	Status	Initiator
Relocate virtual machine	-vsphere-appla...	Completed	VSPHERE.LOCAL\...
Power On virtual machine	-vsphere-appla...	Completed	VSPHERE.LOCAL\...
Reconfigure virtual machine	-vsphere-appla...	Completed	VSPHERE.LOCAL\...
Clone virtual machine	pcs_master_template	Completed	VSPHERE.LOCAL\...
Check new notifications	solvc.lab.psecure.net	Completed	VMware vSphere U...

23. Wait until vSphere allocates all IP addresses to the new appliance (see the vSphere **Summary** tab for a selected appliance).

**Note:** The appliance is auto-registered. That is, you do not need to manually complete the registration of the appliance from the appliance GUI.

The creation and registration of the virtual PCS appliance on vSphere is now complete.

## Creating an Appliance Master Template on vSphere

Pulse Connect Secure is delivered as a pair of OVF/VMDBK template files for use on vSphere. You deploy these OVF template files in vSphere to create a virtual PCS appliance.

You can create a master appliance template which encapsulates the configuration for the appliance.

Appliances that are created from the master template will use the encapsulated configuration, and require less configuration after deployment.

To create a master appliance template:

1. Obtain the Pulse Connect Secure template files from Pulse Secure Support and store the files in an accessible location in your network.
2. Log into the vSphere Web Client.
3. Right-click and an existing host and click **Deploy OVF Template**. For example:

FIGURE 59 vSphere Web Client Deploy

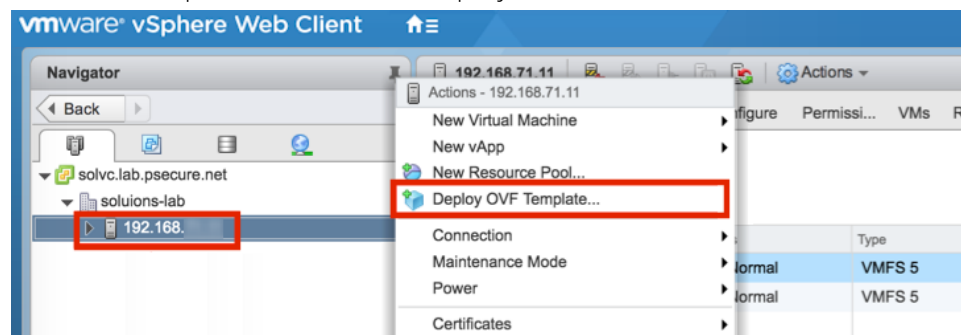

The **Deploy OVF Template** wizard appears.

FIGURE 60 vSphere Deploy OVF Template Wizard 1

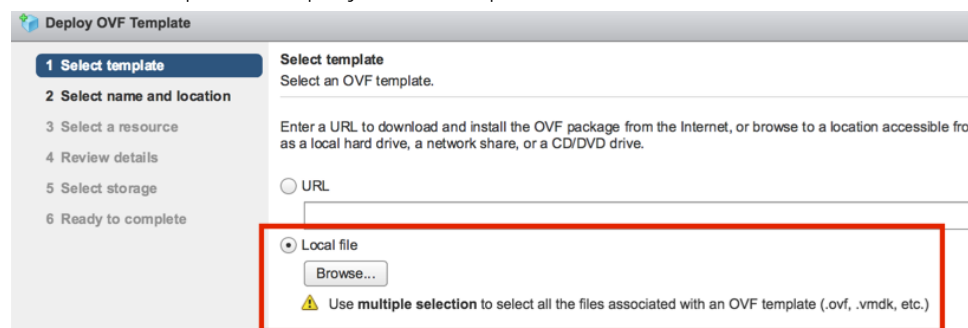

4. Select the **Local file** option and click **Browse**.
5. Locate and multi-select the OVF and VMDK template files. For example:

FIGURE 61 vSphere Deploy OVF Select Template Files

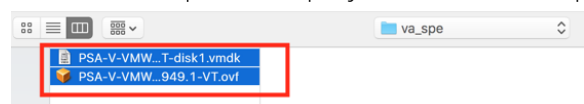

- Click **Next** to proceed to the next panel of the wizard. For example:

FIGURE 62 vSphere Deploy OVF Template Wizard 2

- Enter a **Name** and select a data center for the deployment.

In this example, the **Name** of the appliance is *pcs\_import*.

- Click **Next** to proceed to the next panel of the wizard. For example:

FIGURE 63 vSphere Deploy OVF Template Wizard 3

- Click **Next** to proceed to the next panel of the wizard.
- Review the displayed details and step back through the wizard to correct these if required.
- Click **Next** to proceed to the next panel of the wizard. For example:

FIGURE 64 vSphere Deploy OVF Template Wizard 5

12. Click **Next** to proceed to the next panel of the wizard. For example:

FIGURE 65 vSphere Deploy OVF Template Wizard 6

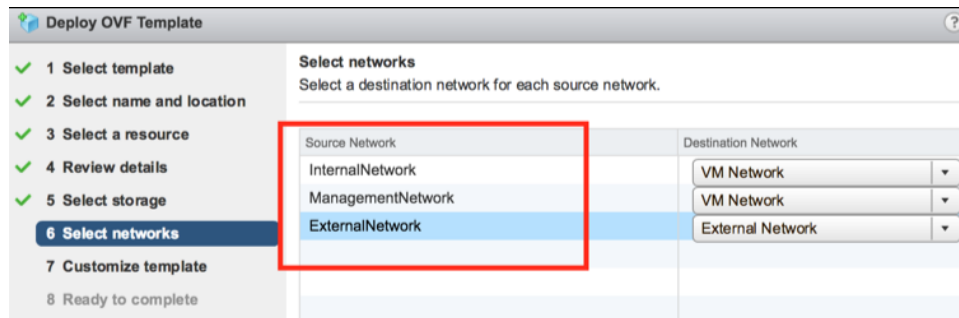

13. Select appropriate network interfaces for each of the PCS interfaces.

14. Click **Next** to proceed to the next panel of the wizard.

FIGURE 66 vSphere Deploy OVF Template Wizard 7

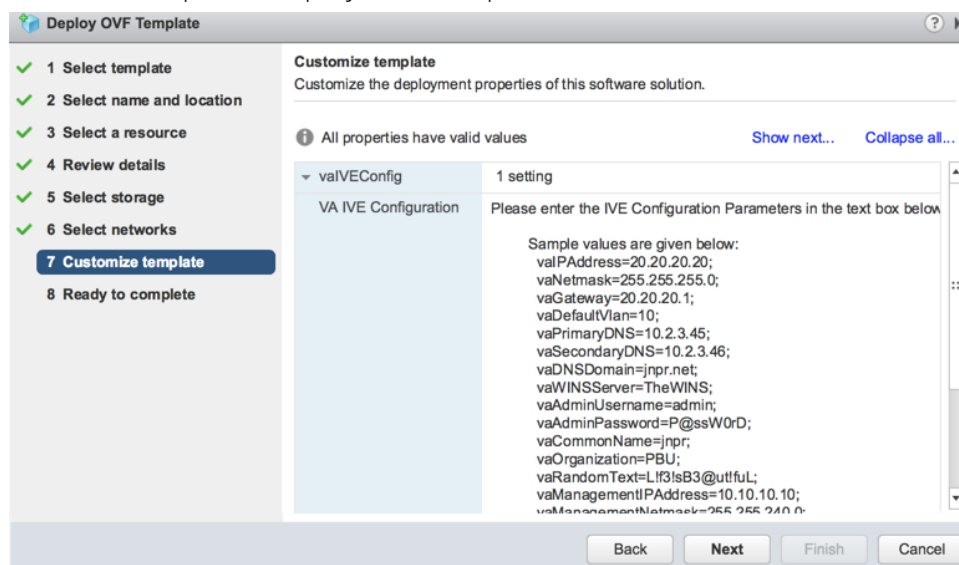

15. Make no changes to this wizard page.

16. Click **Next** to proceed to the final panel of the wizard.

17. Review the displayed details and step back through the wizard to correct these if required.

18. Click **Finish** to complete the wizard and deploy the appliance.

After the appliance is deployed, it appears in the main page of the vSphere Web Client. For example:

FIGURE 67 vSphere Web Client Clone

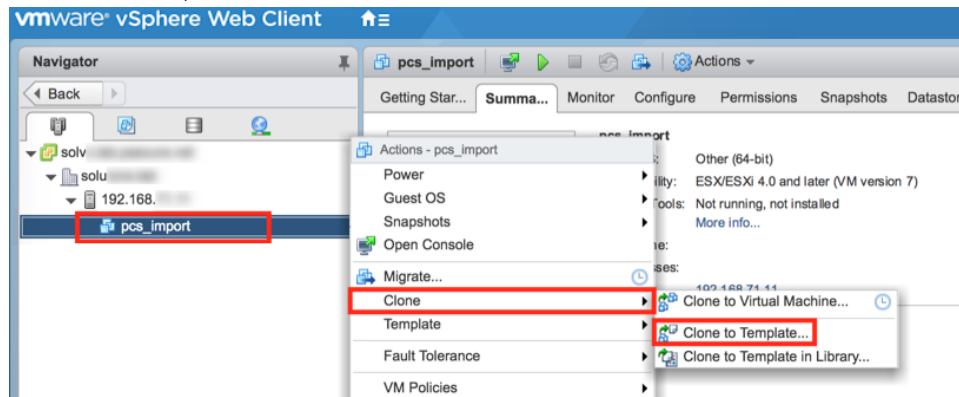

19. Right-click on the appliance and then click **Clone > Clone to Template**.

The **Clone Virtual Machine to Template** wizard starts. For example:

FIGURE 68 vSphere Clone VM to Template Wizard

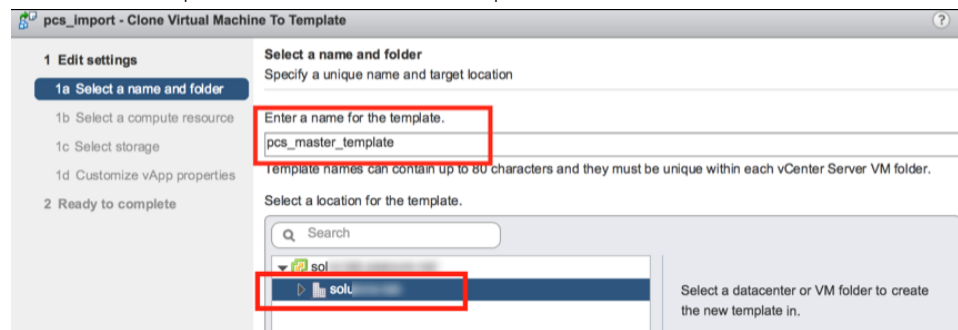

20. Specify a name and select a location for the required template.

21. Click **Next** to proceed to the next panel of the wizard. For example:

FIGURE 69 vSphere Clone VM to Template Wizard 1b

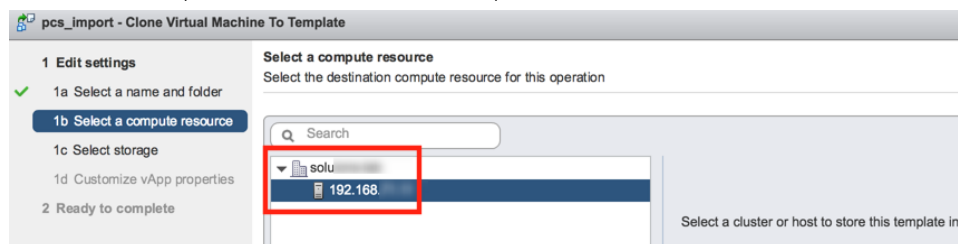

22. Select the required compute resource.

23. Click **Next** to proceed to the next panel of the wizard. For example:

FIGURE 70 vSphere Clone VM to Template Wizard 1c

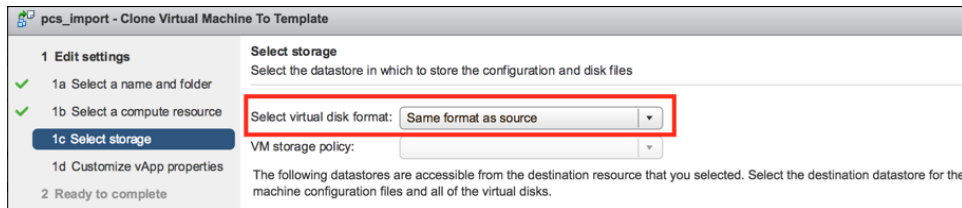

24. Set **Select virtual disk format** to Same format as source.

25. Click **Next** to proceed to the next panel of the wizard. For example:

FIGURE 71 vSphere Clone VM to Template Wizard 1d

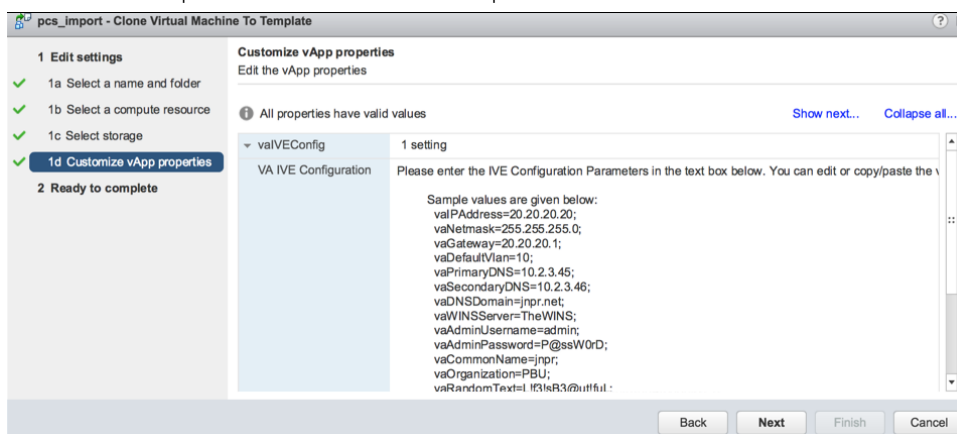

26. Click **Next** to proceed to the final panel of the wizard.

27. Review the displayed details and step back through the wizard to correct these if required.

28. Click **Finish** to complete the wizard and create the master appliance template.

After you have a master appliance template, you can optionally use it on the **vSphere Configuration** page of the **Add Appliance Wizard**, see [“Creating and Registering a PCS Appliance VM on vSphere” on page 44](#).

## Creating and Registering a PCS Appliance VM on AWS

You can create and register a PCS appliance as an AWS Virtual Machine from Pulse One directly. This process will create the VM appliance and perform all required registration activities on the appliance automatically.

**Note:** This process requires sufficient appliance licensing capacity on Pulse One.

**Note:** You can also create and register a Virtual Machine appliance for vSphere, see [“Creating and Registering a PCS Appliance VM on vSphere” on page 44](#).

Perform the following tasks:

- Before you begin, you must locate and record the following information:
  - The required Route 53 zones, see [“Identifying the Required Route 53 Zones” on page 57](#).
  - The required VPC ID and Subnet IDs, see [“Identifying the Required VPC ID and Subnet IDs” on page 59](#).
  - The required EC2 deployment key, see [“Identifying the EC2 Deployment Key and AMI ID” on page 61](#).
- You can then create the appliance, see [“Creating the PCS Appliance VM on AWS” on page 64](#).

## Identifying the Required Route 53 Zones

Both a private and a public Route 53 zone are required during the creation of a virtual machine PCS appliance. To locate this information:

- Login to the AWS Management Console.
- On the AWS top bar, select the required **Region**. For example, EU (London).

FIGURE 72 AWS Selecting Region

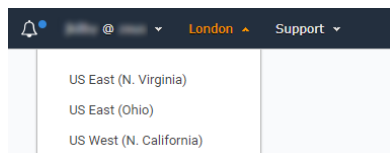

- On the AWS top bar, click **Services** and then locate the **Network & Content Delivery** options.
- Under **Network & Content Delivery**, select **Route 53**.

The AWS Route 53 Management Console appears.

FIGURE 73 AWS Route 53 Management Console

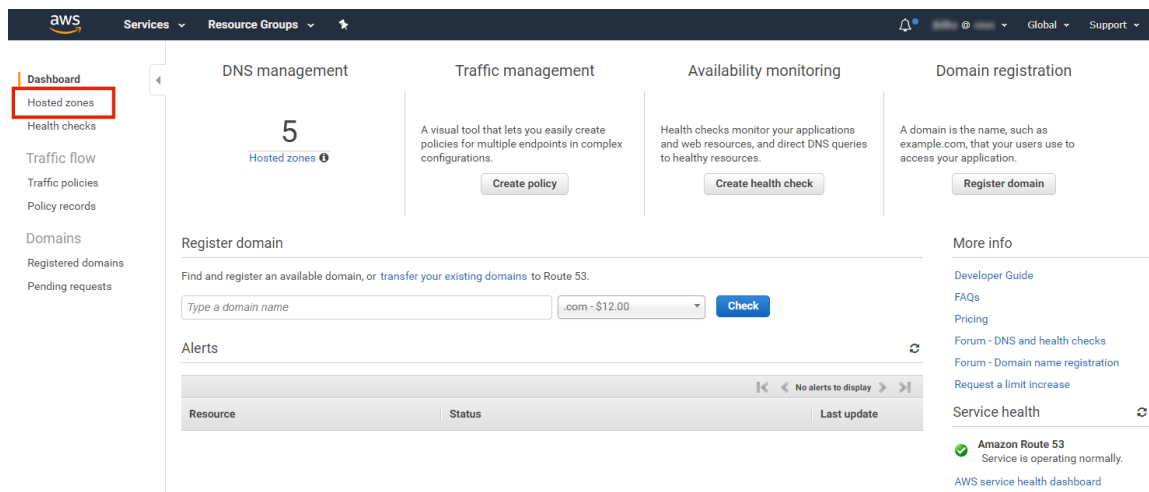

## 5. Select **Hosted Zones**.

The hosted zones panel appears. This lists all domain names (zones) that are available to you.

**FIGURE 74** AWS Route 53 Hosted Zones

Domain Name	Type	Record Set Count	Comment	Hosted Zone ID
sko.7-5.com	Public	2		Z11HK471
sip.nuv.com	Public	2		Z22V6N8
awstec	Public	2		Z354F2JC
jakmar	Private	2		Z8RZ8UJI
nuwave.com	Public	2		ZSQ2H4Q

In the domain name list:

- Zones that have a **Type** of Public have externally-facing (Internet) domain names. The external FQDN that is required when you create the PCS appliance VM will use the external domain name as a suffix.
- Zones that have a **Type** of Private have internally-facing domain names. The internal FQDN that is required when you create the PCS appliance VM will use an internal domain name as a suffix.

For example:

**FIGURE 75** AWS Public and Private Zones

Domain Name	Type	Record Set Count	Comment	Hosted Zone ID
awstec	Public	2		Z354F2JGVF
nuwave.com	Public	2		ZSQ2H4QW
sip.nuv.com	Public	2		Z22V6N8JS
sko.7-5.com	Public	2		Z11HK47TAN
jakmar	Private	2		Z8RZ8UJIPG

6. Select the required Public zone and record its Domain Name.

7. Locate the required Private zone and record its Domain Name.

You can then perform any remaining preparations, and then continue to create and register the PCS appliance virtual machine on AWS.

## Identifying the Required VPC ID and Subnet IDs

A VPC identifier is required during the creation of a virtual machine PCS appliance. To locate this information:

1. Login to the AWS Management Console.
2. On the AWS top bar, select the required **Region**.
3. On the AWS top bar, click **Services** and then locate the **Network & Content Delivery** options.
4. Under **Network & Content Delivery**, select **VPC**.

The **AWS VPC Dashboard** appears.

FIGURE 76 AWS VPC Dashboard

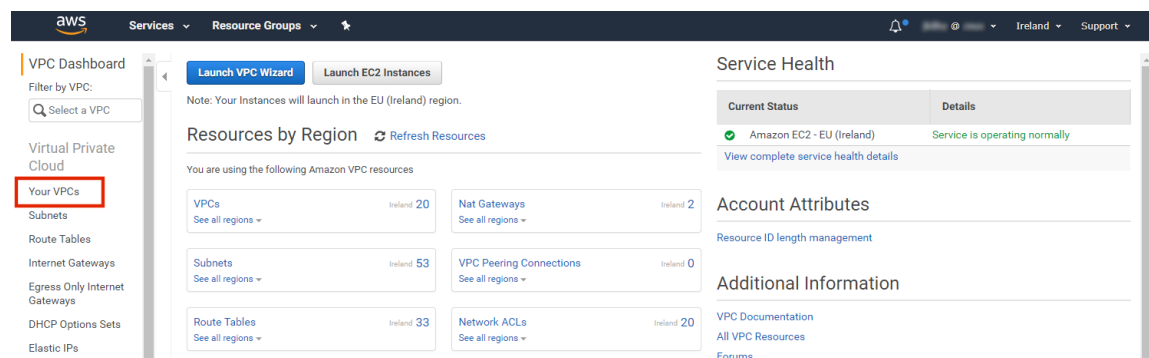

5. Select **Your VPCs**.

A list of available VPCs appears.

FIGURE 77 AWS Available VPCs

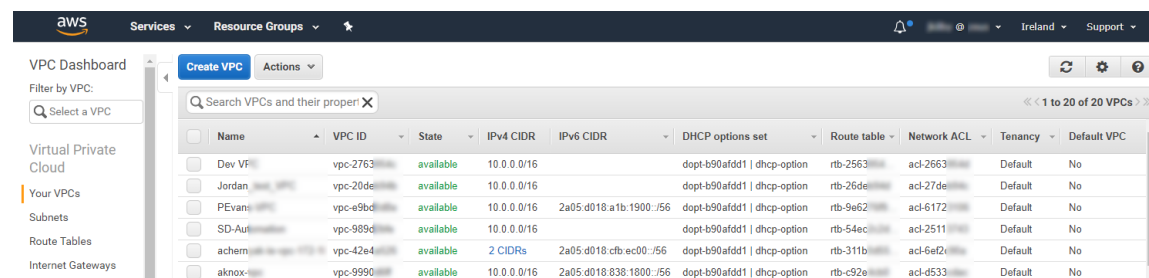

6. Locate the required VPC and record its **VPC ID**. For example:

FIGURE 78 AWS VPC ID

<input type="checkbox"/>	-vpc-5	vpc-0189	available	10.5.0.0/16
<input checked="" type="checkbox"/>	vrouter-vpc	vpc-ec1d	available	10.8.0.0/16
<input type="checkbox"/>	-vpc	vpc-9a83	available	10.0.0.0/16

7. In the **Filter by VPC** filter, select the required VPC. For example:

FIGURE 79 AWS Select VPC

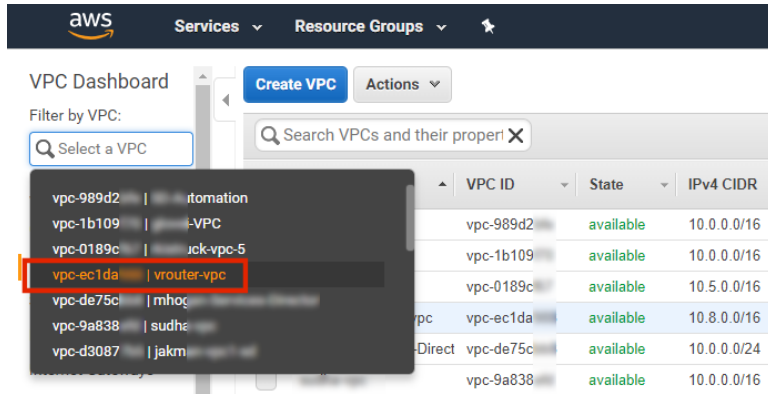

8. Click **Subnets**.

A list of all subnets in the selected VPC appears.

This list must include three different subnets that are in the same **Availability Zone**. Each will be used for one of the standard PCS interfaces in a later procedure (see **“Creating the PCS Appliance VM on AWS” on page 64**). The interfaces requirements are:

- Internal interface - This must be a *private* subnet.
- External Interface - This must be a *public* subnet.
- Management Interface - This can be either a *public* or *private* subnet, depending on your requirements.

Where the required subnets do not exist, you must create them before proceeding.

9. Select a public subnet and record its **Subnet ID** from the bottom panel. For example:

FIGURE 80 AWS Select Public Subnet

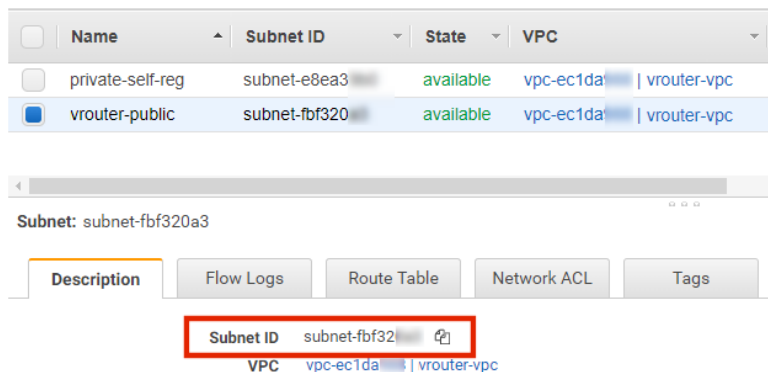

This subnet be used for the internal interface of the PCS appliance in a later procedure.

10. Select a private subnet (in the same **Availability Zone** as step 9) and record its **Subnet ID** from the bottom panel. This subnet be used for the external interface of the PCS appliance in a later procedure.
11. Select a third subnet (either private or public, and in the same **Availability Zone** as step 9) and record its **Subnet ID** from the bottom panel. This subnet be used for the management interface of the PCS appliance in a later procedure.

You can then perform any remaining preparations, and then continue to create and register the PCS appliance virtual machine on AWS.

## Identifying the EC2 Deployment Key and AMI ID

An EC2 key pair (deployment key) and an AMI ID are required during the creation of a virtual machine PCS appliance. To locate this information:

1. Login to the AWS Management Console.
2. On the AWS top bar, select the required **Region**.
3. On the AWS top bar, click **Services** and then locate the **Compute** options.
4. Under **Compute**, select **EC2**.

The AWS EC2 Dashboard appears, showing **Key Pairs**.

FIGURE 81 AWS EC2 Dashboard

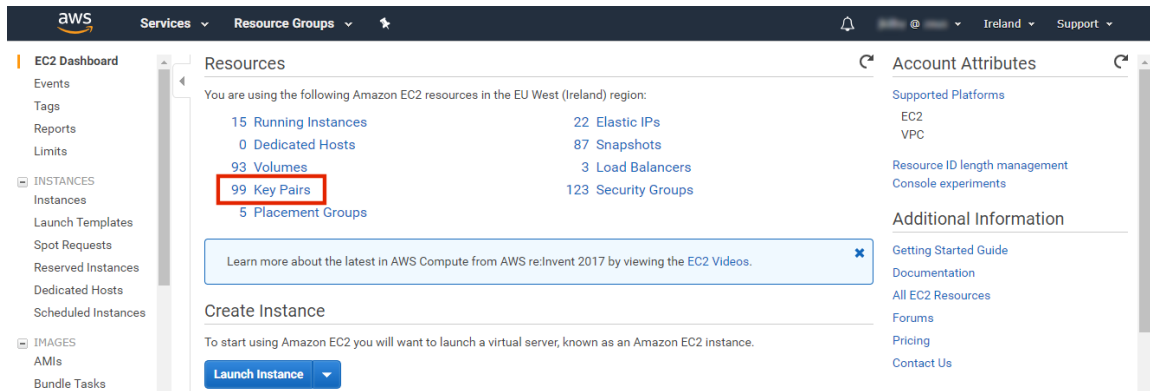

- In the **Resources** panel, click **Key Pairs**.

A list of defined key pairs appears.

**FIGURE 82** AWS EC2 Key Pairs

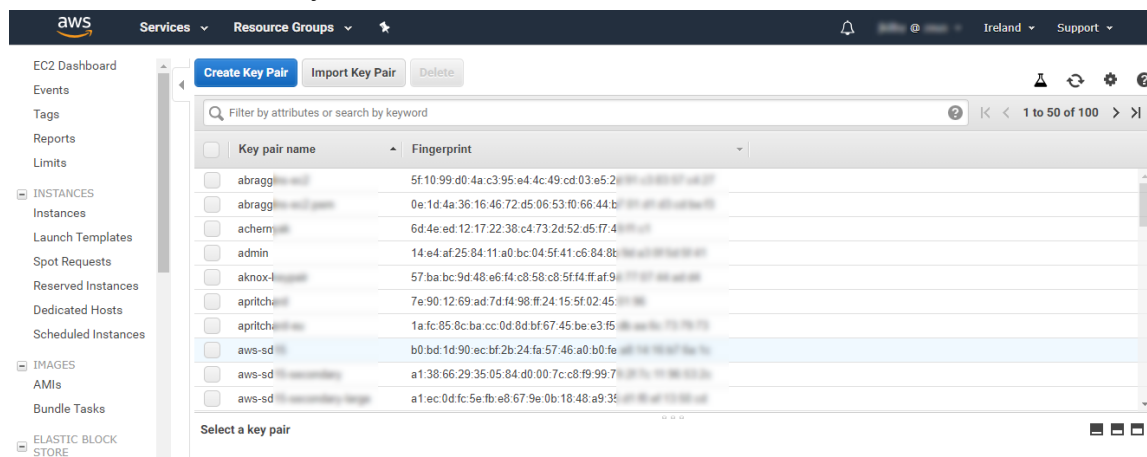

- Select the required key pair and record its **Key pair name** from the bottom panel. This name is used as the “deployment key” during installation. For example:

**FIGURE 83** AWS Select EC2 Key Pair

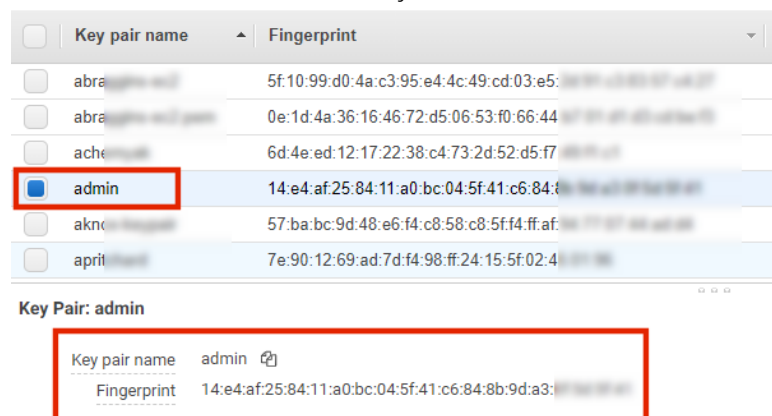

- On the EC2 dashboard menu, under **Images** select **AMIs**.

A list of defined AMIs appears. For example:

**FIGURE 84** AWS EC2 AMIs

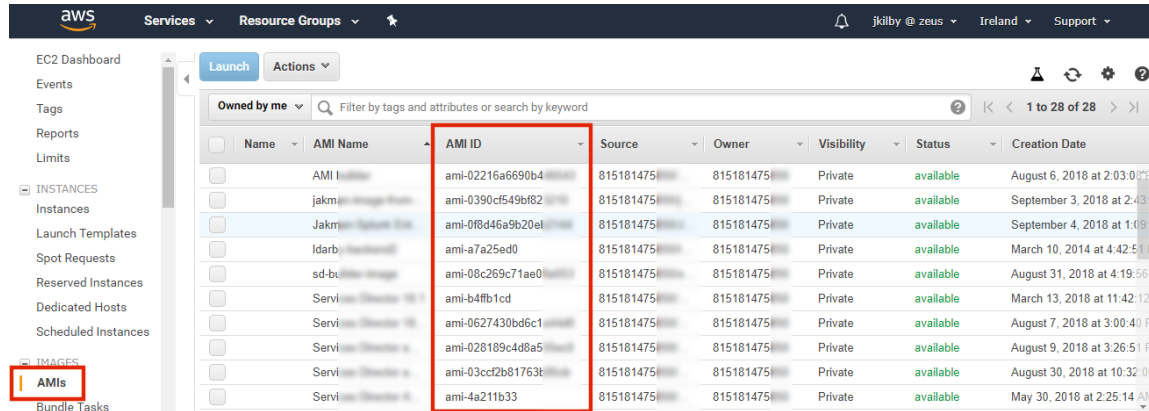

Name	AMI Name	AMI ID	Source	Owner	Visibility	Status	Creation Date
	AMI builder	ami-02216a6690b446543	815181475850/...	815181475850	Private	available	August 6, 2018 at 2:03:00
	jakman-image-from-...	ami-0390cf549bf823210	815181475850/j...	815181475850	Private	available	September 3, 2018 at 2:43:00
	Jakman-Splunk Ent...	ami-0f8d46a9b20eb2144	815181475850/J...	815181475850	Private	available	September 4, 2018 at 1:09:00
	Idarby-backend2	ami-a7a25ed0	815181475850/I...	815181475850	Private	available	March 10, 2014 at 4:42:51
	sd-builder-image	ami-08c269c71ae0	815181475850/s...	815181475850	Private	available	August 31, 2018 at 4:19:56
	Servic...-b4fb1cd	ami-b4fb1cd	815181475850/S...	815181475850	Private	available	March 13, 2018 at 11:42:12
	Servic...-0627430bd6c1	ami-0627430bd6c1	815181475850/S...	815181475850	Private	available	August 7, 2018 at 3:00:40
	Servic...-028189c4d0a5	ami-028189c4d0a5	815181475850/S...	815181475850	Private	available	August 9, 2018 at 3:26:51
	Servic...-03ccf2b81763t	ami-03ccf2b81763t	815181475850/S...	815181475850	Private	available	August 30, 2018 at 10:32:00
	Servic...-4a211b33	ami-4a211b33	815181475850/S...	815181475850	Private	available	May 30, 2018 at 2:25:14

- Select the required AMI and record its **AMI-ID** from the bottom panel. For example:

**FIGURE 85** AWS EC2 AMIs

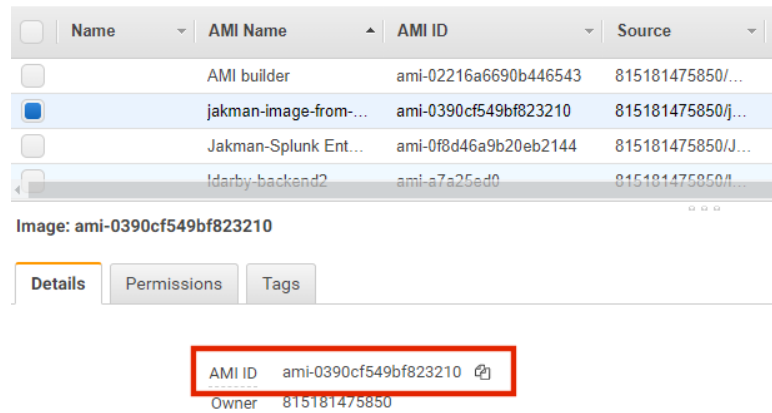

Name	AMI Name	AMI ID	Source
	AMI builder	ami-02216a6690b446543	815181475850/...
<input checked="" type="checkbox"/>	jakman-image-from-...	ami-0390cf549bf823210	815181475850/j...
	Jakman-Splunk Ent...	ami-0f8d46a9b20eb2144	815181475850/J...
	Idarby-backend2	ami-a7a25ed0	815181475850/I...

Image: ami-0390cf549bf823210

Details Permissions Tags

AMI ID ami-0390cf549bf823210

Owner 815181475850

You can then perform any remaining preparations, and then continue to create and register the PCS appliance virtual machine on AWS.

## Creating the PCS Appliance VM on AWS

After you have identified all required information (see [“Creating and Registering a PCS Appliance VM on AWS” on page 56](#)), you can start the process to create and register a PCS appliance as a VM on AWS:

1. Log into Pulse One as an administrator.
2. Click the **Appliances** menu and then the **Appliances** tab.

The **Appliances** tab displays all current appliances.

3. Click **Add Appliance**.

The **Add Appliance** wizard starts.

FIGURE 86 Add Appliance

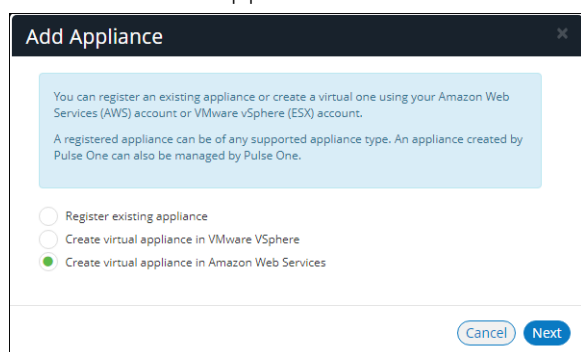

4. Select **Create virtual appliance in Amazon Web Services** and click **Next**.

The **AWS Credentials** panel of the wizard appears.

FIGURE 87 AWS Credentials

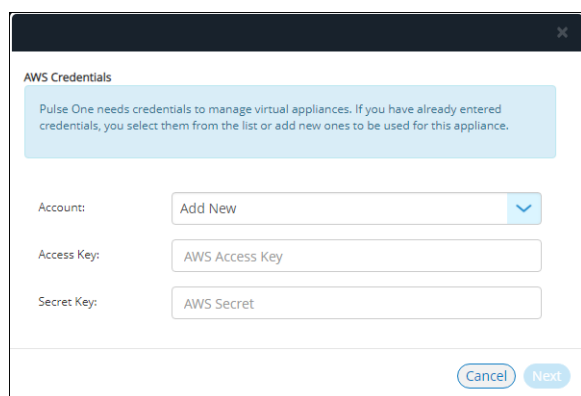

5. You must then specify AWS credentials. Either:
  - Select *Add New* for **Account**, then enter your AWS **Access Key** and **Secret Key**, OR
  - Select an existing AWS **Account**.

- Click **Next**.

The **Appliance Configuration** panel of the wizard appears.

FIGURE 88 Appliance Configuration

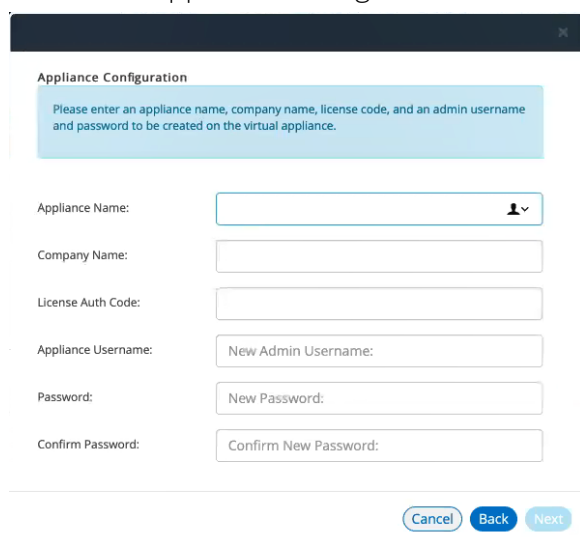

- Enter the **Appliance Name**. This will be the displayed name in the list of appliances and will also be used to automatically populate the **Internal FQDN** and **External FQDN** properties on subsequent wizard panels.
- Specify additional information for the appliance:
  - A **Company Name**.
  - (Optional) A **License Auth Code** can be recorded if required.
  - The **Appliance Username, Password** (and **Confirm Password**) for a required user on the appliance. This user will be created after the appliance is created.

- Click **Next**.

The **Appliance Network Configuration** panel of the wizard appears.

**FIGURE 89** Appliance Network Configuration: Servers

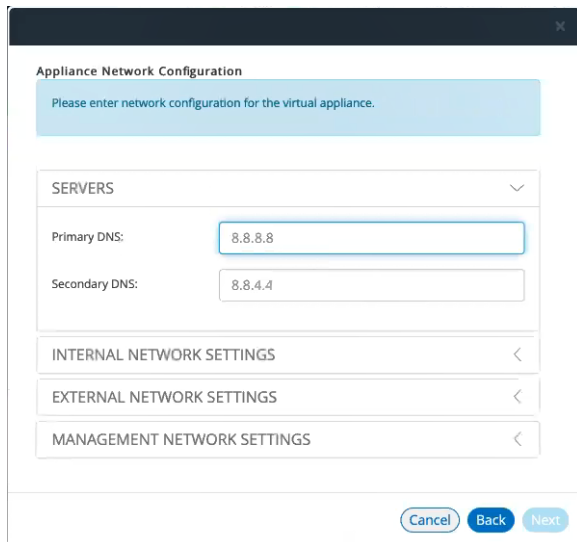

- Specify the **Primary DNS** and the **Secondary DNS** for your network.

**Note:** The displayed values are examples, and not defaults.

- Expand the **Internal Network Settings** panel.

**FIGURE 90** Appliance Network Configuration: Internal Network Settings

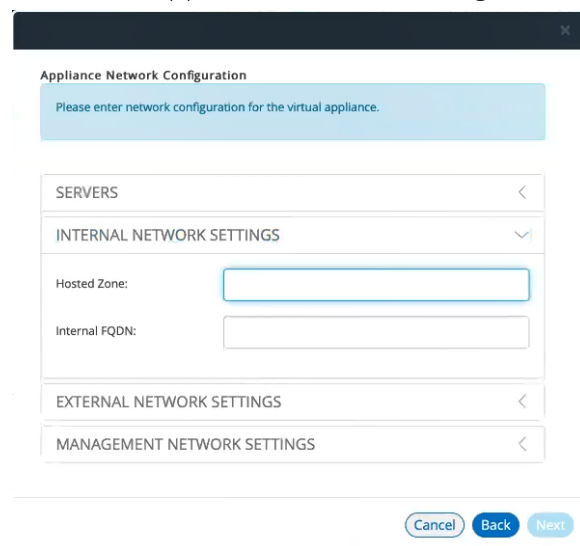

12. In the **Internal Network Settings**:

- For the **Hosted Zone**, enter the internal domain name (internal Route 53 hosted zone) for your appliance. See [“Identifying the Required Route 53 Zones” on page 57](#).

**Note:** When you shift focus away from this property, the internal **Hosted Zone** setting is displayed as a suffix to **Internal FQDN**.

- For the **Internal FQDN**, complete the FQDN by adding a unique appliance identifier to the left-hand side of the internal domain name in this field. Typically, you will specify the **Appliance Name** you specified in the **Appliance Configuration** dialog, and the internal **Hosted Zone** is used as a suffix.

13. Expand the **External Network Settings** panel.

FIGURE 91 Appliance Network Configuration: External Network Settings

14. In the **External Network Settings**:

- For the **Public Domain Name**, enter the external domain name (external Route 53 hosted zone) for your appliance. See [“Identifying the Required Route 53 Zones” on page 57](#).

**Note:** When you shift focus away from this property, the external **Hosted Zone** setting is displayed as a suffix to **External FQDN**.

- For the **External FQDN**, complete the FQDN by adding a unique appliance identifier to the left-hand side of the external domain name in this field. Typically, you will specify the **Appliance Name** you specified in the **Appliance Configuration** dialog, and the external **Hosted Zone** is a suffix.

15. Expand the **Management Network Settings** panel.

FIGURE 92 Appliance Network Configuration: Management Network Settings

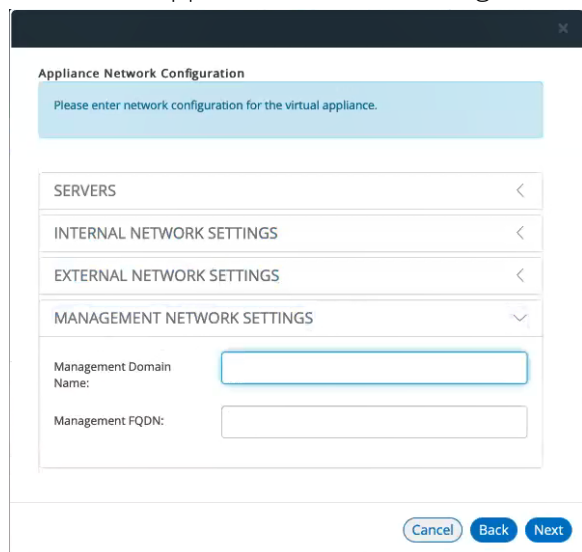

16. In the **Management Network Settings**:

- For **Management Domain Name**, enter a name for the AWS network.

**Note:** When you shift focus away from this property, the **Management Domain Name** setting is displayed as a suffix to **Management FQDN**.

- For the **Management FQDN**, complete the FQDN by adding a unique appliance identifier to the left-hand side of the external domain name in this field. Typically, you will specify the **Appliance Name** you specified in the **Appliance Configuration** dialog, and the **Management Domain Name** is a suffix.

17. Click **Next**. The **AWS Configuration** panel of the wizard appears.

FIGURE 93 AWS Configuration

**AWS Configuration**

Please enter the AWS credentials and select a valid AMI with an appliance version >= 9.0R3.  
The public and private subnets should be part of the same availability zone.

Amazon Machine Image (AMI):

VPC ID:

Region:

Private Subnet ID:  Public Subnet ID:

Management Subnet ID:

Key Pair Name:

18. Specify the following properties:

- **Amazon Machine Image (AMI)** is the AMI ID that you identified in **“Identifying the EC2 Deployment Key and AMI ID” on page 61**.
- **VPC ID** is the value that you identified in **“Identifying the Required VPC ID and Subnet IDs” on page 59**.
- **Region** is automatically populated from your chosen region.
- **Private Subnet ID**, **Public Subnet ID**, and **Management Subnet ID** are the three subnet IDs that you identified in **“Identifying the Required VPC ID and Subnet IDs” on page 59**.
- **Deployment Key** is the key pair that you identified in **“Identifying the EC2 Deployment Key and AMI ID” on page 61**.

19. Click **Save**.

The wizard closes, and the new *Unregistered* AWS appliance is added to the list of appliances. For example:

FIGURE 94 New Unregistered Appliance

APPLIANCES						CONFIG GROUPS	SOFTWARES	BACKUP-RESTORE	SCHEDULED TASKS
Appliances <input type="text" value="Search"/> <input type="button" value="+ Add Appliance"/> <input type="button" value="Export"/> <input type="button" value="Refresh"/>									
Name	Model	Version	Last Config U...	Task Status	Pulse One Status				
new-aws-app	AWS				Unregistered				

20. Click the **Actions** icon for the appliance and select **Start Appliance**.
21. The status of the new appliance goes through a series of states until it successfully created.
  - *Unregistered*
  - *Creating*
  - *Starting*
  - *Started*
22. Wait until the appliance is created.
23. Go to the **EC2 Dashboard** in AWS and view **Instances**.
24. The new appliance is listed and reports a **Status Check** of Initializing. For example:

FIGURE 95 AWS Initializing Appliance

Name	Instance ID	Instance Type	Availability Zone	Instance State	Status Checks	Alarm Status	Public DNS (IPv4)	IPv4 Public IP
sree...	i-0f3ecd1c67cea...	t2.micro	us-west-1a	stopped		None	ec2-54-241-...	54.241...
mob...	i-0fb5a78c74255...	t2.small	us-west-1a	running	2/2 checks ...	None	ec2-54-215-...	54.215...
aws...	i-0779548656d2...	t2.xlarge	us-west-1a	stopped		None		54.178...
new-aws-ap...	i-0edbefcfe2139...	t2.xlarge	us-west-1a	running	Initializing	None		52.52...

Instance: **i-0edbefcfe2139...** (new-aws-app-PCS) Elastic IP: 52.52.111.67

**Note:** The appliance is auto-registered. That is, you do not need to manually complete the registration of the appliance from the appliance GUI.

The creation and registration of a PCS appliance as a virtual machine on AWS is now complete.

## Configuring CPU, Memory and Disk Utilization

The **Appliances** tab displays all the added appliances. When you select an online appliance, a detailed panel shows the health of the appliance.

The panel shows the following status:

- CPU, memory and disk utilization.
- The number of concurrent users connected.
- The throughput of the appliance.
- The number of authentication failures.

To view the health of an appliance:

1. Log into Pulse One as an administrator.
2. Click the **Appliances** menu and then the **Appliances** tab.

The **Appliances** tab displays all current appliances.

3. Select an appliance whose **Pulse One Status** is *Connected*.

The panel on the right gives a pictorial representation of the CPU, memory, and disk usage information. For example:

FIGURE 96 Appliance Health

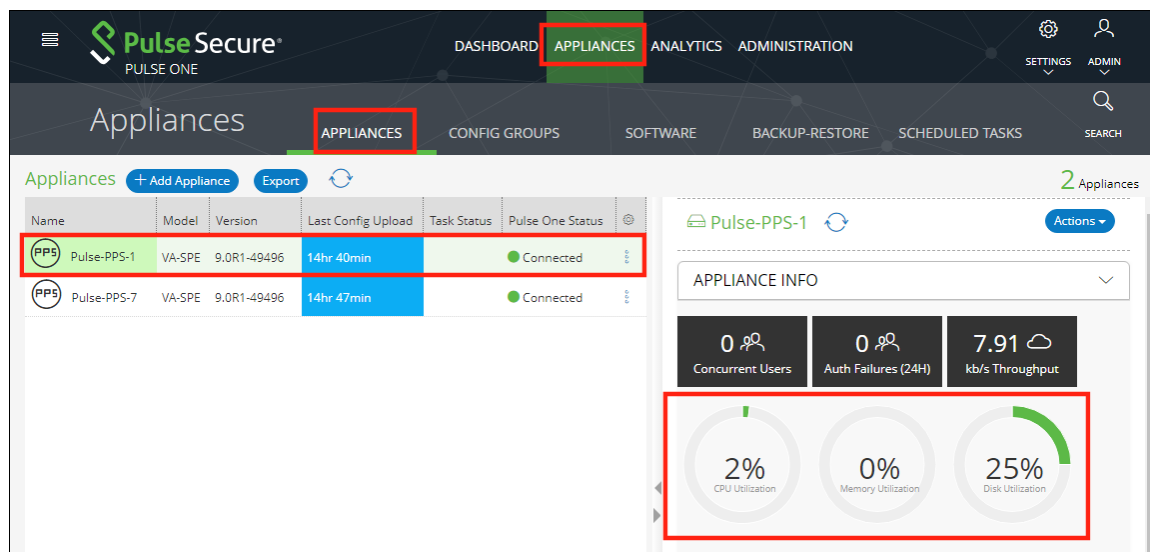

## Backing up and Restoring Appliance Configurations

Pulse One supports the backup and restore of the configuration of any managed appliance of v9.0R2 or later.

Each appliance can have a single configuration backup only.

When a new backup for an appliance is started, the previous backup (if present) is deleted.

### Backing up the Configuration of an Appliance

1. Log into Pulse One as an administrator.
2. Click the **Appliances** menu and then the **Appliances** tab.

The **Appliances** tab displays all current appliances.

FIGURE 97 Pulse One Appliances Tab

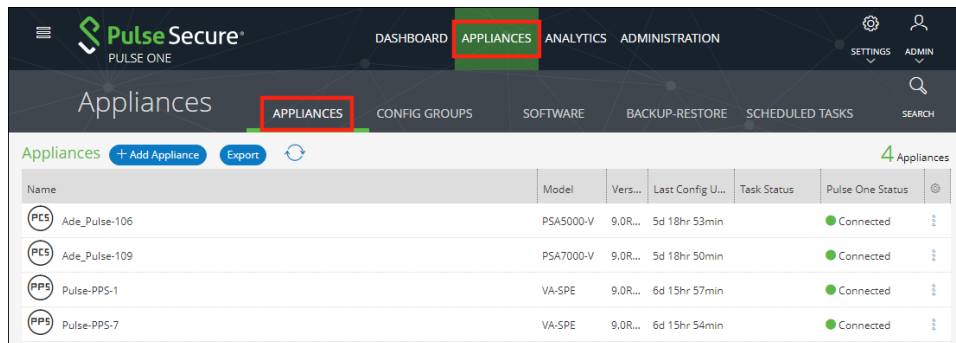

Name	Model	Vers...	Last Config U...	Task Status	Pulse One Status
Ade_Pulse-106	PSA5000-V	9.0R...	5d 18hr 53min		Connected
Ade_Pulse-109	PSA7000-V	9.0R...	5d 18hr 50min		Connected
Pulse-PPS-1	VA-SPE	9.0R...	6d 15hr 57min		Connected
Pulse-PPS-7	VA-SPE	9.0R...	6d 15hr 54min		Connected

3. Locate the appliance that you want to backup and click its **Actions** icon.

FIGURE 98 Appliance Menu

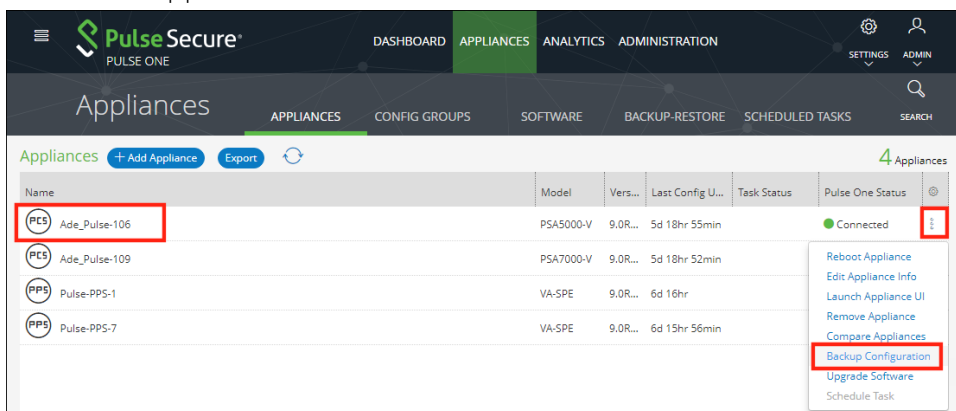

Name	Model	Vers...	Last Config U...	Task Status	Pulse One Status
Ade_Pulse-106	PSA5000-V	9.0R...	5d 18hr 55min		Connected
Ade_Pulse-109	PSA7000-V	9.0R...	5d 18hr 52min		
Pulse-PPS-1	VA-SPE	9.0R...	6d 16hr		
Pulse-PPS-7	VA-SPE	9.0R...	6d 15hr 56min		

- Reboot Appliance
- Edit Appliance Info
- Launch Appliance UI
- Remove Appliance
- Compare Appliances
- Backup Configuration**
- Upgrade Software
- Schedule Task

In this example, the *pcs-174* appliance is at version 9.0R2. As a result, its menu includes the **Backup Configuration** option.

4. Click **Backup Configuration**.

The **Backup Appliance** dialog appears.

5. Specify a **Description** for the configuration backup and click **Save**.

The configuration backup is initially marked as *Backup Pending* in the **Task Status** column.

FIGURE 99 Monitoring a Pending Backup

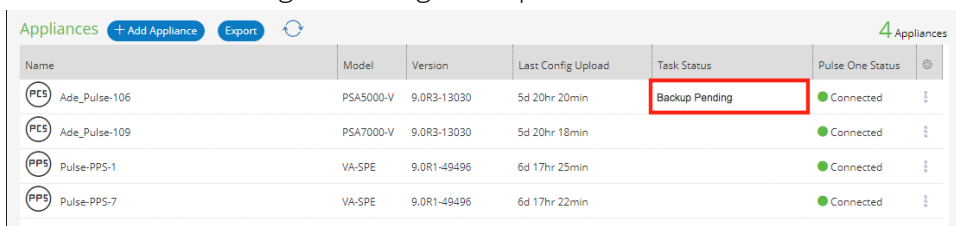

Name	Model	Version	Last Config Upload	Task Status	Pulse One Status
Ade_Pulse-106	PSA5000-V	9.0R3-13030	5d 20hr 20min	Backup Pending	Connected
Ade_Pulse-109	PSA7000-V	9.0R3-13030	5d 20hr 18min		Connected
Pulse-PPS-1	VA-SPE	9.0R1-49496	6d 17hr 25min		Connected
Pulse-PPS-7	VA-SPE	9.0R1-49496	6d 17hr 22min		Connected

The **Task Status** changes to *Backup in Progress Cancellable* after the configuration backup starts.

After the configuration backup completes, the **Task Status** entry for the appliance is cleared.

6. (Optional) If required, you can cancel the configuration backup while it is in progress.

To do this, click the **Actions** icon for the appliance, and then click **Cancel Backup**.

FIGURE 100 Canceling a Backup

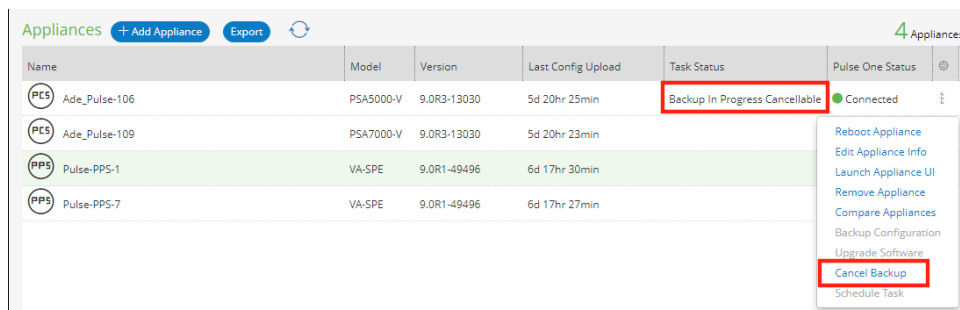

The cancellation is then confirmed.

7. After the configuration backup completes, click the **Backup-Restore** tab.

The **Backup-Restore** tab lists all configuration backups taken, plus a total size of all backups. For example:

FIGURE 101 Viewing Backup Files

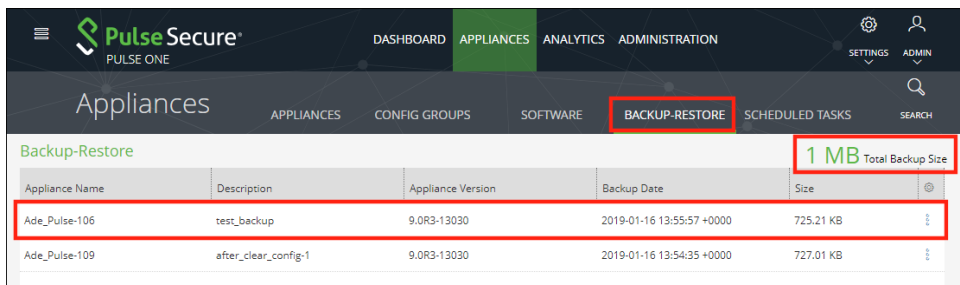

In this example:

- The configuration backup for *Ade\_Pulse-106* is at the top of the list.
- The total size of all backups is 1 MB.

## Deleting the Configuration Backup for an Appliance

1. Log into Pulse One as an administrator.
2. Click the **Appliances** menu and then the **Backup-Restore** tab.

The **Backup-Restore** tab lists all configuration backups taken. For example:

FIGURE 102 Viewing Backup Files Before Delete

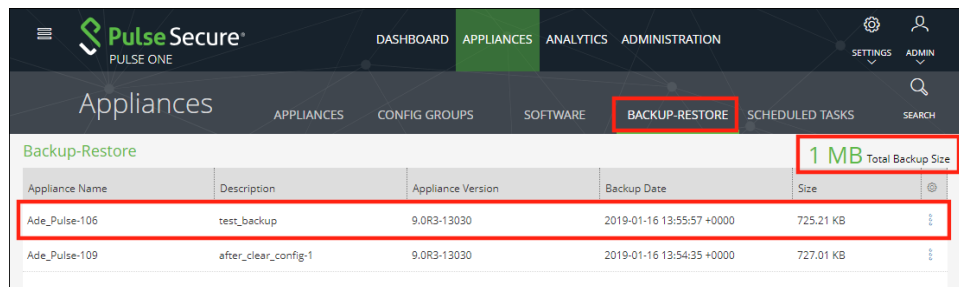

Appliance Name	Description	Appliance Version	Backup Date	Size
Ade_Pulse-106	test_backup	9.0R3-13030	2019-01-16 13:55:57 +0000	725.21 KB
Ade_Pulse-109	after_clear_config-1	9.0R3-13030	2019-01-16 13:54:35 +0000	727.01 KB

In this example, the configuration backup for *Ade\_Pulse-106* is at the top of the list.

3. Locate the configuration backup that you want to delete.
4. Click the **Actions** icon for the appliance, and then click **Delete Configuration**.

A confirmation dialog appears.

5. Confirm the deletion.

The configuration backup is deleted and removed from the list of configuration backups.

## Restoring the Configuration of an Appliance

1. Log into Pulse One as an administrator.
2. Click the **Appliances** menu and then the **Backup-Restore** tab.

The **Backup-Restore** tab lists all configuration backups taken. For example:

FIGURE 103 Viewing Backup Files

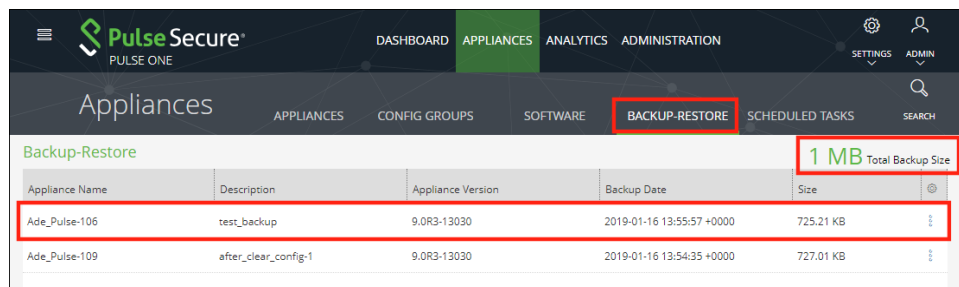

Appliance Name	Description	Appliance Version	Backup Date	Size
Ade_Pulse-106	test_backup	9.0R3-13030	2019-01-16 13:55:57 +0000	725.21 KB
Ade_Pulse-109	after_clear_config-1	9.0R3-13030	2019-01-16 13:54:35 +0000	727.01 KB

In this example, the configuration backup for *pcs-174* is at the top of the list.

3. Locate the configuration backup that you want to restore.
4. Click the **Actions** icon for the appliance, and then click **Restore Configuration**.

The **Select Appliance to Restore** dialog appears. This dialog lists all appliances for which there is a configuration backup file, and which are also in a connected state. For example:

FIGURE 104 Selecting an Appliance

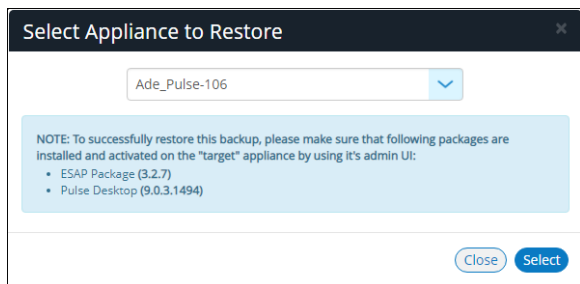

**Note:** This dialog also lists the ESAP Package version and the Pulse Desktop version that must be installed on the appliance manually before initiating the restore.

5. Select the required appliance and click **Select**.

The configuration restore for the selected appliance is scheduled.

6. Click the **Appliances** tab.

The **Task Status** for the selected appliance is shown as *Restore Pending*. For example:

FIGURE 105 Monitoring a Configuration Restore for an Appliance

Name	Model	Version	Last Config Upload	Task Status	Pulse One Status
PCS Ade_Pulse-106	PSA5000-V	9.0R3-13030	5d 20hr 20min	Restore Pending	Connected
PCS Ade_Pulse-109	PSA7000-V	9.0R3-13030	5d 20hr 18min	Connected	Connected
PPS Pulse-PPS-1	VA-SPE	9.0R1-49496	6d 17hr 25min	Connected	Connected
PPS Pulse-PPS-7	VA-SPE	9.0R1-49496	6d 17hr 22min	Connected	Connected

The **Task Status** changes to *Restore in Progress Not Cancellable* after the configuration restore starts.

After the configuration restore completes, the **Task Status** for the appliance is cleared.

**Note:** During a configuration restore of an appliance, you cannot schedule a backup. This restriction clears after the restore completes.

7. (Optional) While the **Task Status** for a selected appliance is *Restore Pending*, you can cancel the restore process. To do this, click the **Actions** icon for the appliance, and then click **Cancel Restore**.
8. (Optional) View the activities for an appliance to see the results of backup and restore operations, see [“Viewing the Activities Log for an Appliance” on page 109](#).

## Working with Appliance Groups

Two or more appliances can be collected into an appliance group to enable group operations:

- [“Creating an Appliance Group” on page 76](#).
- [“Adding Appliances to an Appliance Group” on page 81](#).
- [“Distributing a Master Configuration” on page 82](#).

### Creating an Appliance Group

An Appliance Group uses a single base configuration from a *master* appliance in Pulse One and applies that configuration to all the other *target* appliances in the group. This master appliance is always used to change the configuration settings for the group. You can add appliances to the group or remove appliances from the group at any time.

All appliances in a group must run the same firmware version and must be the same appliance type as the master. However, the appliance group may contain member appliances using any form factor.

Examples:

- If the master is a Pulse Connect Secure appliance running firmware version 8.2R5, all other appliances in the group must also be Pulse Connect Secure – either virtual appliances or hardware appliances (PSAs, MAGs, and SAs) - that also run firmware version 8.2R5.
- If the master is Pulse Policy Secure, all other appliances in the group must also be Pulse Policy Secure.

To create an appliance group:

1. Select the **Appliances** menu.
2. Select the **Config Groups** tab.

3. Click **Create Appliance Group**.

FIGURE 106 Create Appliance Group

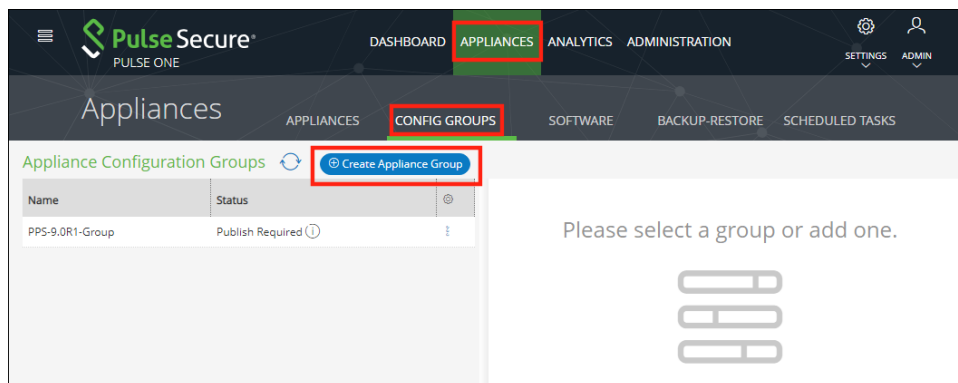

The **Create Appliance Group Wizard** appears.

FIGURE 107 Create Appliance Group Wizard

4. Click **Next**.

The **Group name and description** panel of the wizard appears.

FIGURE 108 Group Name and Description Wizard Panel

Create Appliance Group

Introduction Group name and description Group configuration settings Summary

Group name and description

Group name: Group 2

Description: Optional short description of the group

DMI Information

Username: myadmin

Password: .....

Port:

Cancel < Previous Next >

5. In this wizard panel:

- Enter the **Group name** and a **Description**.

**Note:** The **Group name** should be at least 3 characters and not more than 50 characters.

- Enter a common admin **Username** and **Password** for all the appliances under this group, with which all appliances can receive DMI requests from Pulse One.

**Note:** These credentials must be valid for all group members.

- Specify a common **Port** number on which all appliances under this group will receive DMI requests. The default value is 830.

For full details of appliance upgrades, see [“Upgrading Managed Appliances” on page 87](#).

6. Click **Next**.

The **Group configuration settings** panel of the wizard appears.

**FIGURE 109** Group Configuration Settings Wizard Panel

Create Appliance Group

Group configuration settings

Select master appliance: Ade\_Pulse-106

Master appliance URL: https://10.64. /admin

Select from the list below to define the configuration settings to be used for the group. [Reset](#)

- ☒ System
- ☒ Authentication
- ☒ Administrators
- ☒ Users
- ☒ Maintenance

[Cancel](#) [< Previous](#) [Next >](#)

7. In this panel:

- For **Select master appliance**, select an appliance to be the master appliance.  
**Note:** An appliance can be configured as master appliance in one or more groups.
- Enter the **Master appliance URL**. This is the Internet-facing admin login URL. For example:  
`https://<ip_address>/admin`
- Select the configuration settings that must be shared between all group members.

8. Click **Next**.

The **Summary** panel of the wizard appears. For example:

FIGURE 110 Summary Wizard Panel

**Create Appliance Group**

Introduction   Group name and description   Group configuration settings   **Summary**

**Summary**

Group name:	pps_group	<a href="#">Edit</a>
Description:		<a href="#">Edit</a>
Username:		<a href="#">Edit</a>
Password:	*****	<a href="#">Edit</a>
Port:		<a href="#">Edit</a>
Master appliance:	Ade_Pulse-106	<a href="#">Edit</a>
Master appliance URL:	https://10.64.../admin	<a href="#">Edit</a>
Group config settings:	99	<a href="#">Edit</a>

[Cancel](#)   [< Previous](#)   [Finish](#)

9. (Optional) If you want to make any changes, click on the corresponding **Edit** link and make the changes.
10. Click **Finish**.

The new appliance group is listed in the **Appliances** page. For example:

FIGURE 111 New Appliance Group

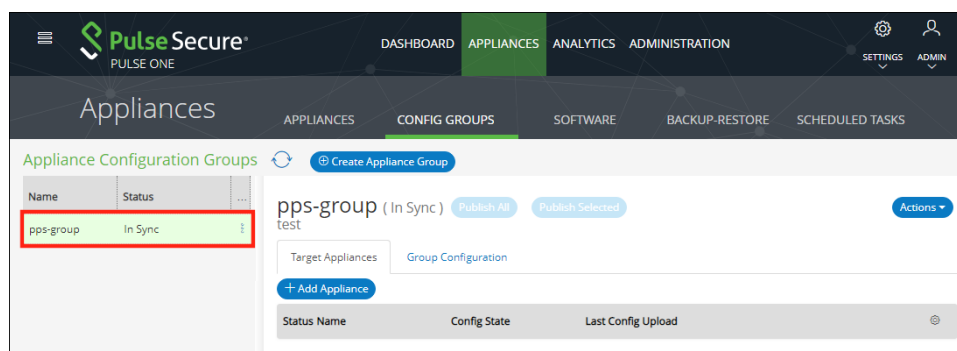

You can now add appliances to the group as target appliances, see **“Adding Appliances to an Appliance Group” on page 81**.

## Adding Appliances to an Appliance Group

To add an appliance into an appliance group as a *target* appliance:

1. Select the **Appliances** menu.
2. Select the **Config Groups** tab.
3. Select the appliances group to which you want to add the appliance.

The right-hand panel updates to show group details.

4. Select the **Target Appliances** tab. For example:

FIGURE 112 Target Appliances Empty

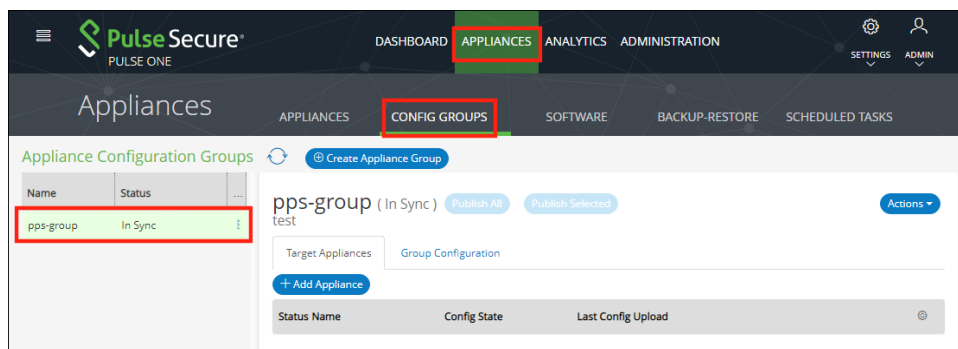

5. Click **Add Appliance**. A dialog appears.

FIGURE 113 Select Target Appliance

6. In this dialog, select an appliance to be added as a target appliance to the selected group.

**Note:** Group configuration is only supported for appliances that are of same security appliance type and running the same software version.

7. Click **Save** to add the appliance to the group.

8. Repeat steps 5, 6 and 7 until the group contains all required target appliances. For example:

FIGURE 114 Target Appliances Added

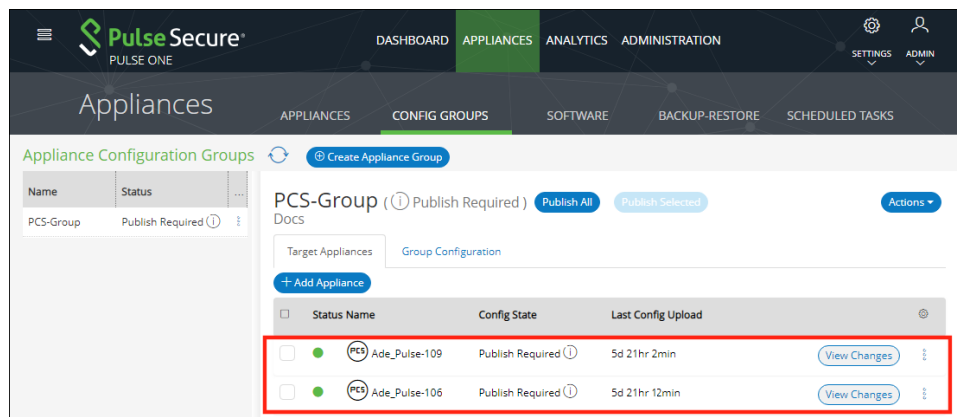

## Distributing a Master Configuration

This section details the steps to distribute the configuration of the master appliance to all target appliances.

- “**Viewing Configuration Changes**” on page 82.
- “**Publishing Configuration Changes Manually to Group Members**” on page 83.
- “**Publishing Configuration Changes to Group Members as a Scheduled Task**” on page 85.

### Viewing Configuration Changes

To view configuration changes between the master appliance and target appliances, click the **View Changes** button. The button changes to **Close Changes**. The configuration changes will be displayed on the same page.

FIGURE 115 View Configuration Changes

Modification Summary	Ade_Pulse-109	Group Configuration
Log > Events (modified)		
Log > User (modified)		
Log > Admin (modified)		
	Previous Configuration	New Configuration
	12 <node>localhost2</node>	12 <node>localhost2</node>
	13 <syslog-servers>	13 <syslog-servers>
	14 <syslog-server>	14 <syslog-server>
	15 <client-cert>Select	15 <client-cert>Select C
	Client Cert</client-cert>	Cert</client-cert>
	16 <communication-type>tcp</communication-type>	16 <communication-type>tcp</communication-type>
		17 <facility>local-
		18 one</facility>
		19 <filter>HELPER</filter>
		20 <server>jkdoctest.plqa.com</server>
		</syslog-server>

To close the configuration changes view, click **Close Changes**.

## Publishing Configuration Changes Manually to Group Members

If the configuration of the master appliance differs from the configuration of the target appliances in its group, a *Publish Required* notification is displayed, and the **Publish All** button is enabled.

**Note:** Publishing to a group can also be performed as a scheduled task for groups. See [“Publishing Configuration Changes to Group Members as a Scheduled Task” on page 85](#).

To manually publish a configuration to all appliances in a group:

1. Select the **Appliances** menu and then the **Config Groups** tab.
2. In the Appliance Group panel, click **Publish All**.

FIGURE 116 Publish All

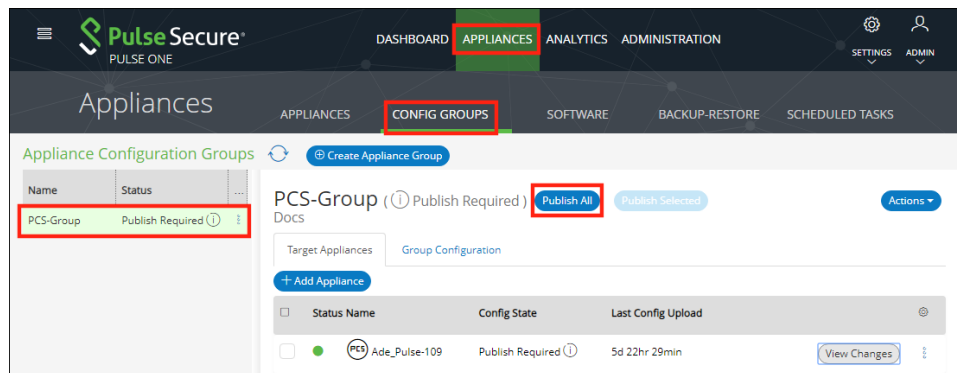

The **Configuration Changes** view closes if it is open.

A confirmation dialog appears.

3. In the confirmation dialog, click **Yes** to confirm the publication.

Pulse One then publishes the master appliance configuration to the target appliances within the group.

4. To view configuration mismatch scenarios, click the **View Changes** button and then click the **Apply Group Config** button. The **Publish All** button will be disabled.

FIGURE 117 Configuration Change in Member Appliance

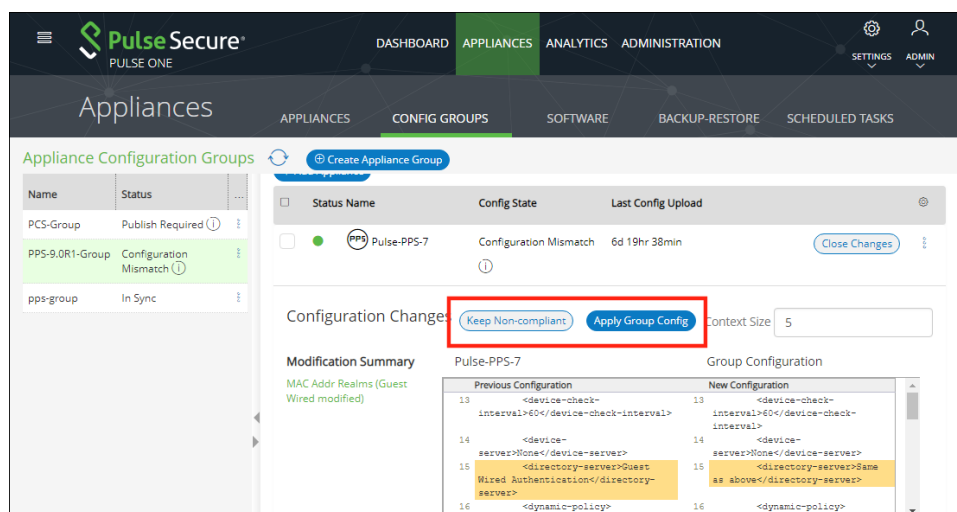

The **Configuration Changes** panel shows the changes in the member appliance configuration compared to the master configuration.

5. You can either:

- Retain the changes by clicking **Keep Non-compliant**, OR
- Apply the group configuration by clicking **Apply Group Config**.

In either case, the compliance conflict is ignored, and the configuration will be published.

6. If you choose to remain non-compliant, then the *Configuration Mismatch* notification changes to a *Mismatch Ignored* notification, indicating that it is intentionally being kept out of compliance.

FIGURE 118 Configuration Mismatch

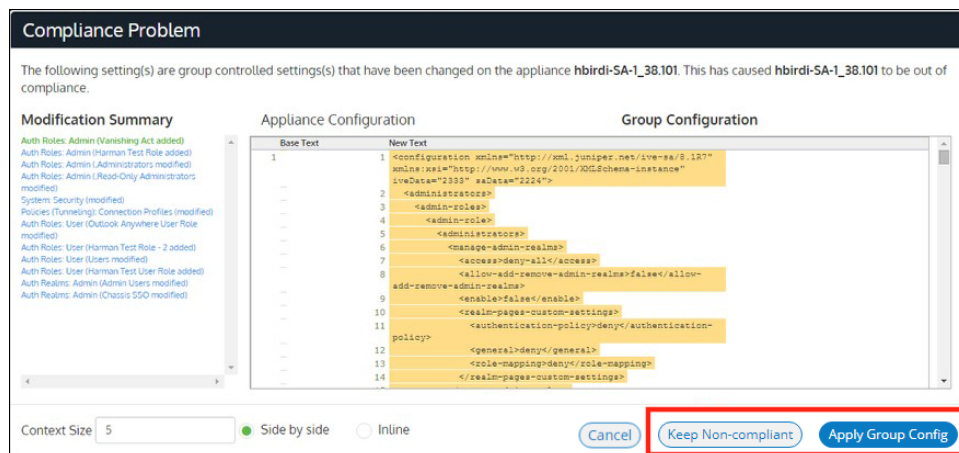

## Publishing Configuration Changes to Group Members as a Scheduled Task

If the configuration of the master appliance differs from the configuration of the target appliances in its group, a *Publish Required* notification is displayed.

To publish configuration changes at a specific time, you can create a scheduled task to perform this action.

**Note:** Publishing configuration changes to an appliance group can also be performed manually, see [“Publishing Configuration Changes Manually to Group Members” on page 83](#).

To publish configuration changes from a master appliance to all target appliances as a scheduled task:

1. Select the **Appliances** menu and then the **Config Groups** tab.
2. Click the **Actions** icon (  ) for the appliance group you want to upgrade, and then click **Schedule Task**.

The **Create Task** dialog appears.

**FIGURE 119** Create Publish Configuration Task

**Create Task**

Choose Appliance or Group: ☐ Appliance ☒ Group

pps-group

Task Type: -- Select Task Type --

Scheduled Time:

Comments:

Cancel Save

3. In the **Create Task** dialog, for **Task Type**, select *Publish configuration*.
4. For **Scheduled Time**, select the required start time for the task.
5. (Optional) Add **Comments** as required. These appear on the **Scheduled Tasks** list.
6. Click **Save**.

The new task is added to the list of scheduled tasks in the **Scheduled Tasks** tab.

**FIGURE 120** Scheduled Publish Configuration Task

Task Type	Task Status	Scheduled Time	Appliance / Group	Comments
Publish configuration	Success	2018-10-31 11:11:00 +0530	pcs-26-27	publish-group-26-27

7. (Optional) You can edit the details for a scheduled task by clicking the **Edit** icon (✎) for the task.
8. (Optional) You can cancel a scheduled task by clicking the **Delete** icon for the task.
9. (Optional) You can monitor the progress of scheduled tasks using one of the following methods:
  - On the **Scheduled Tasks** tab. Here, the **Task Status** updates as a task starts and proceeds through to completion.
  - From the **Appliance Activities** panel. To access this, click the **Administration** tab, and then the **Appliance Activities** option.
  - From the **Config Group** tab, you can see status updates for the group as a whole.
  - From the **Appliances** tab, you can see status updates for each appliance group member.
  - From the **Activities** panel for an individual appliance on the right side of the **Appliances** tab.

## Upgrading Managed Appliances

After an appliance is registered on Pulse One, several upgrade operations are supported. You can:

- Upload one or more appliance system software packages on Pulse One, see [“Uploading an Appliance Software Package to Pulse One” on page 88](#).

**Note:** You must ensure that each appliance has its DMI enabled and configured correctly, see [“Checking DMI Settings” on page 90](#).

- Upload one or more ESAP packages on Pulse One, see [“Uploading an Endpoint Security Assessment Plug-In Package” on page 103](#).

**Note:** An ESAP package is included in every system software package. However, Pulse Secure releases ESAP upgrade packages more frequently than system software versions. You may choose to upgrade the ESAP package more regularly than system software.

- Upgrade a single appliance, see [“Upgrading Software on an Appliance” on page 91](#).
- Upgrade all appliances in an appliance group, see [“Upgrading Software on all Target Appliances in a Group” on page 93](#).
- Upgrade both appliances in a cluster, see [“Upgrading Software on all Appliances in a Cluster” on page 95](#).
- Schedule the upgrade of an appliance in two stages:
  - First, schedule the upload of an image to a staging area on an appliance.
  - Second, schedule the installation of a staged software package on an appliance.

For details, see [“Scheduling Upgrade-Related Tasks” on page 96](#).

## Uploading an Appliance Software Package to Pulse One

Before you can perform any software upgrade operations on PPS/PCS appliances, you must upload one or more appliance software packages to Pulse One.

You can upload up to three PPS appliance software packages and up to three PCS software packages.

To upload an appliance software package:

1. Log into Pulse One as an administrator.
2. Click the **Appliances** menu and then the **Software** tab.

The **Software** tab lists all **Available Software** packages present on Pulse One. For example:

FIGURE 121 Available Software

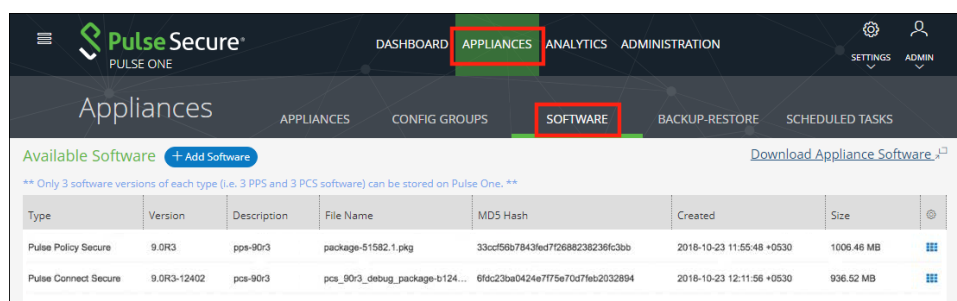

Type	Version	Description	File Name	MD5 Hash	Created	Size	
Pulse Policy Secure	9.0R3	pps-90r3	package-51582.1.pkg	33ccf56b7843fed772688238236fc3bb	2018-10-23 11:55:48 +0530	1006.46 MB	
Pulse Connect Secure	9.0R3-12402	pcs-90r3	pcs_90r3_debug_package-b124...	6fd323ba0424e7775e70d71eb2032894	2018-10-23 12:11:56 +0530	936.62 MB	

3. (Optional) If you do not have the required software images, click **Download Appliance Software** and download them from Pulse Support.

**Note:** Any software package downloaded from the Pulse Support site should be available in local storage (not in Pulse One). It is the responsibility of the admin to upload packages to Pulse One.

4. Click **Add Software**.

The **Upload Software** dialog appears.

FIGURE 122 Upload Software

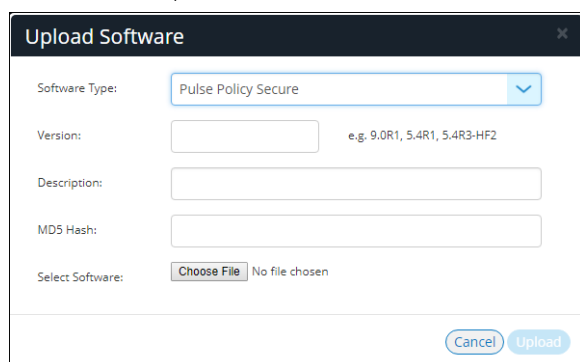

**Upload Software**

Software Type: Pulse Policy Secure

Version:  e.g. 9.0R1, 5.4R1, 5.4R3-HF2

Description:

MD5 Hash:

Select Software: Choose File No file chosen

Cancel Upload

5. In the **Upload Software** dialog:

- For **Software Type**, select whether your software package is for *Pulse Policy Secure* or *Pulse Connect Secure*.
- Enter a **Version** number and a **Description** for the software package.

**Note:** The version number is case sensitive and should use capital letters.

- Enter the **MD5 Hash** value for the software package.

You can get the MD5 value from the Pulse Support site. Alternatively, log into any LINUX machine where the file is downloaded, locate the software package file, and run the **md5<package\_file\_name>** command from the command line.

- For **Select Software**, click **Browse** and locate the software package file.

6. Click **Upload**.

The upload may take several minutes.

After the upload completes, the new package is added to the **Available Software** list. For example:

**FIGURE 123** Appliance Software Package Added

Type	Version	Description	File Name	MD5 Hash	Created	Size
Pulse Policy Secure	9.0R3	pps-90r3	package-51582.1.pkg	33ccf56b7843fed7f2688236236fc3bb	2018-10-23 11:55:48 +0530	1006.46 MB
Pulse Connect Secure	9.0R1	pcs-90r1	pcs_package_90r1_debug-6395...	31ac7d82bc53e374a7f03e01fd85e595	2018-10-23 15:17:46 +0530	868.66 MB
Pulse Connect Secure	9.0R3-12402	pcs-90r3	pcs_90r3_debug_package-b124...	6fdc23ba0424e7f75e70d7feb2032894	2018-10-23 12:11:56 +0530	936.52 MB

## 7. (Optional) If required, you can edit the details for an uploaded software package.

To do this, click the **Actions** icon for the software package, and then click **Edit Software**.

## 8. (Optional) If required, you can delete an uploaded software package.

To do this, click the **Actions** icon for the software package, and then click **Delete Software**.

You can now perform one or more appliance software upgrades.

## Checking DMI Settings

Before you can upgrade an appliance from Pulse One, you must ensure that the appliance has Device Management Interface (DMI) enabled and configured correctly.

To check DMI settings:

1. Log into the appliance as an administrator.
2. Access the DMI Agent settings for the appliance.

For example, on Pulse Policy Secure, click the **System** menu, then **Configuration > DMI Agent**.

FIGURE 124 Accessing Pulse Policy Secure DMI Agent Settings

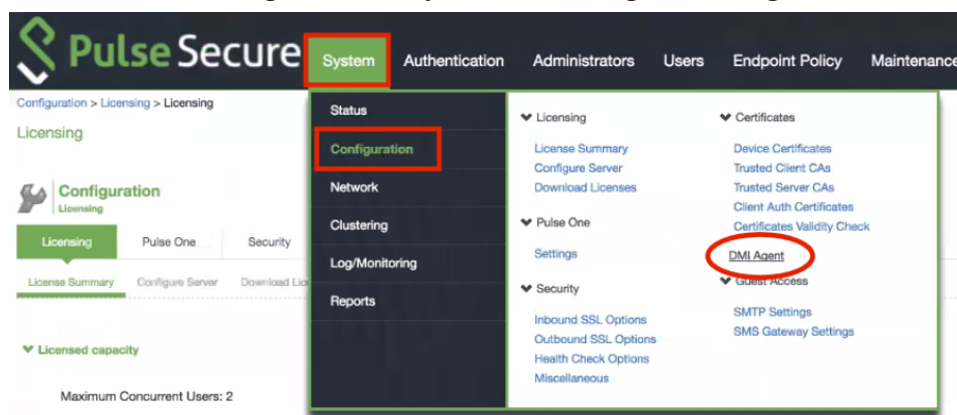

3. The **DMI Agent** settings appear. For example, on Pulse Policy Secure:

FIGURE 125 Pulse Policy Secure DMI Agent Settings

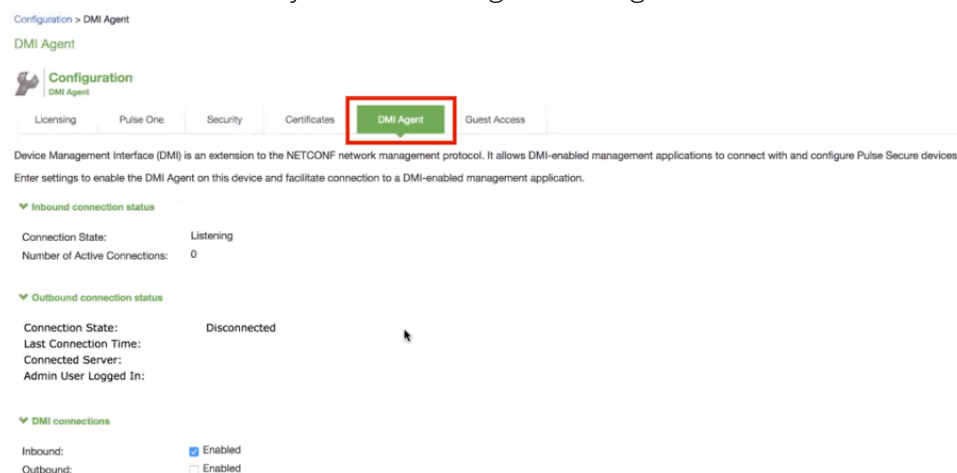

4. Ensure that inbound DMI connections are enabled. For example, on Pulse Policy Secure:

FIGURE 126 Pulse Policy Secure DMI Agent Settings

5. Ensure that inbound DMI connections are received on the correct port type and port number.

To do this, you need the DMI settings that you used when you registered the appliance, see [“Registering an Existing PCS/PPS Appliance” on page 35](#). Specifically, you need the choice of whether to perform DMI over the internal port or the management port.

- For the **Accept connections on** setting, select the required interface type. That is, either the *Internal Port* or the *Management Port*.
- The **TCP port** number. The default is 830.

6. The DMI settings on the appliance are now configured correctly for software upgrades from Pulse One.

## Upgrading Software on an Appliance

You can perform an immediate software upgrade on any registered appliance.

**Note:** Alternatively, you can schedule one or more upgrade processes for a later time, see [“Scheduling Upgrade-Related Tasks” on page 96](#).

Before you can perform an immediate software upgrade on an appliance, you must upload the required appliance software package, see [“Uploading an Appliance Software Package to Pulse One” on page 88](#).

**Note:** The appliance will continue to operate while it uploads the software package, but it will then reboot. The appliance will be offline until the upgrade completes. After the appliance is online again the upgrade is complete, but it may take several more minutes for the appliance to reconnect to Pulse One.

To perform a software upgrade for an appliance:

1. Log into Pulse One as an administrator.
2. Click the **Appliances** menu and then the **Appliances** tab.

The **Appliances** tab lists all appliances on Pulse One.

For example:

FIGURE 127 Available Appliances

Name	Model	Vers...	Last Config U...	Task Status	Pulse One Status
PCS Ade_Pulse-106	PSA5000-V	9.0R...	5d 18hr 53min	Connected	
PCS Ade_Pulse-109	PSA7000-V	9.0R...	5d 18hr 50min	Connected	
PPS Pulse-PPS-1	VA-SPE	9.0R...	6d 15hr 57min	Connected	
PPS Pulse-PPS-7	VA-SPE	9.0R...	6d 15hr 54min	Connected	

- Click the **Actions** icon for the appliance you want to upgrade, and then click **Upgrade Software**.

The **Upgrade Software** dialog appears. For example:

FIGURE 128 Upgrade Software

Upgrade Software

Appliance Name: Pulse-PPS-1

Select Software: 9.0R3 (Pulse Policy Secure)

Version: 9.0R3  
Description: pps-90r3  
Size: 1006.46 MB  
Type: Pulse Policy Secure

Close Upgrade

- For **Select Software**, choose the required software package for the upgrade.

Full details for the selected package are displayed.

- To start the upgrade, click **Upgrade**.

The **Task Status** of the appliance updates to show that the upgrade of the appliance is pending. For example:

FIGURE 129 Upgrade Pending

Name	Model	Version	Last Config U...	Task Status	Pulse One Status
PPS pps-31	VA-SPE	5.4R3-45254	1hr 35min	Software upgrade Pending	Connected
PPS pps-32	VA-SPE	5.4R3-45254	1hr 33min		Connected
PPS pps-33	VA-SPE	5.4R3-45254	1hr 33min		Connected

The **Task Status** changes as the process continues.

**Note:** The entire upgrade process may take up to an hour.

**Note:** All appliance configuration is preserved during this process.

- After the software update begins, the appliance uploads the specified software package. At this point, the appliance is still operational.

**Note:** Do not log into an appliance during an upgrade using the credentials used for DMI. This may cause the upgrade to fail.

- After the software package upload is complete, the appliance reboots to complete the upgrade, and the connection between Pulse One and the appliance is lost. For example:

**FIGURE 130** Appliance Rebooting

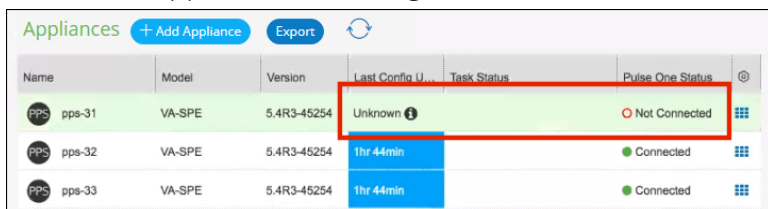

Name	Model	Version	Last Config U...	Task Status	Pulse One Status	
pps-31	VA-SPE	5.4R3-45254	Unknown ⓘ		Not Connected	
pps-32	VA-SPE	5.4R3-45254	1hr 44min		Connected	
pps-33	VA-SPE	5.4R3-45254	1hr 44min		Connected	

- After the appliance reboots, the upgrade is complete, but it may take several minutes to reconnect to the appliance from Pulse One.

## Upgrading Software on all Target Appliances in a Group

You can perform an immediate software upgrade on the master appliance in an appliance group.

The target appliances in the group are upgraded automatically.

**Note:** Alternatively, you can schedule one or more upgrade tasks for the master appliance at a later time, see [“Scheduling a Full Upgrade of an Appliance Group” on page 101](#).

To upgrade all members of an appliance group:

- Log into Pulse One as an administrator.
- Click the **Appliances** menu and then the **Config Groups** tab.

The **Appliance Configuration Groups** tab lists all appliance groups on Pulse One.

For example:

FIGURE 131 Available Appliance Groups

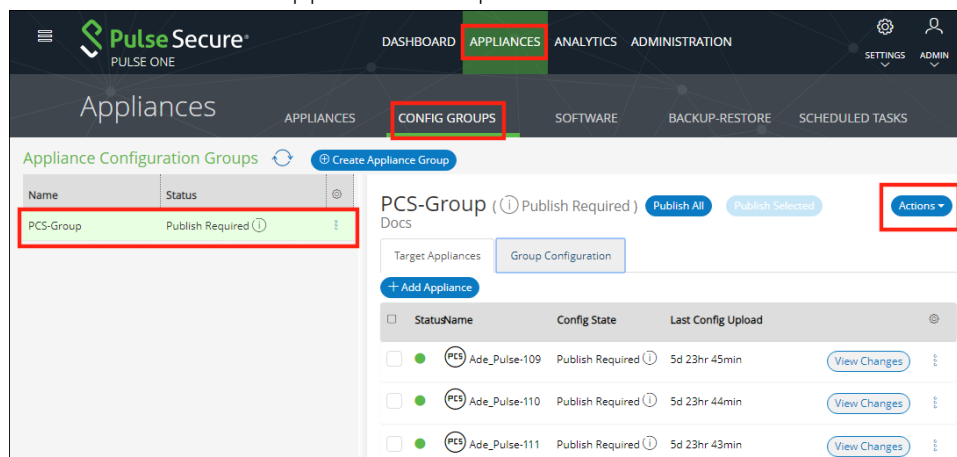

3. Click the **Actions** button for the appliance group you want to upgrade, and then click **Upgrade Software**.

The **Upgrade Software** dialog appears. For example:

FIGURE 132 Appliance Group Upgrade Software

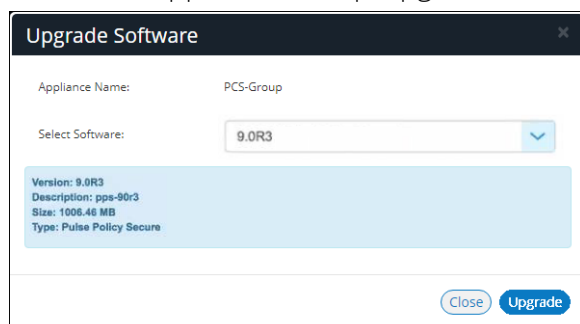

4. For **Select Software**, choose the required software package for the upgrade.  
Full details for the selected package are displayed.
5. To start the upgrade, click **Upgrade**.

6. Click the **Appliances** tab.

The **Task Status** of each appliance updates to show that the upgrade of the appliance is pending.

The **Task Status** of each appliance changes as the process continues.

**Note:** The entire upgrade process for an appliance may take up to an hour.

**Note:** All appliance configuration is preserved during this process.

- After an appliance software update begins, the appliance uploads the specified software package. At this point, the appliance is still operational.

**Note:** Do not log into an appliance during an upgrade using the credentials used for DMI. This may cause the upgrade to fail.

- After the software package upload to an appliance is complete, the appliance reboots to complete the upgrade, and the connection between Pulse One and the appliance is lost.
- After the appliance reboots, the upgrade of the appliance is complete, but it may take several minutes to reconnect to the appliance from Pulse One.

After all members of the group (master and target appliances) have been upgraded, the upgrade of the group is complete.

## Upgrading Software on all Appliances in a Cluster

Upgrading all appliances in a cluster is similar to the upgrade of a single appliance, see [“Upgrading Software on an Appliance” on page 91](#).

You can perform an immediate software upgrade on one of the appliances in a cluster, as follows:

- For *Active/Active* clusters, you can only upgrade the *Leader node*. All other nodes upgrade automatically.
- For *Active/Passive* clusters, you can only upgrade the *Passive node*. The *Active node* upgrades automatically.

In both cases, all nodes will be offline for some time during the upgrade.

**Note:** Alternatively, you can schedule the upgrade processes for a later time, see [“Scheduling Upgrade-Related Tasks” on page 96](#).

## Scheduling Upgrade-Related Tasks

You can schedule upgrade-related tasks so that they are performed automatically at specified times.

There are three types of scheduled task:

1. The publication of configuration changes from a master appliance to all group members.

**Note:** This scheduled task type is only supported for appliance groups. It is not a requirement to publish all configuration changes before performing an upgrade, but you can optionally publish your configuration as part of your workflow if required.

2. The upload of a software package to a staging area on an appliance.

No installation is performed, and there is no loss of service.

3. The upgrade of an appliance based on a pre-staged software package.

There is a loss of service during the upgrade as the appliance must be rebooted.

To perform a full upgrade on an appliance or an appliance group, you must perform both task types.

The scheduling of these tasks can be suited to your network requirements.

The scheduling of tasks is supported for:

- Single appliances.
- Appliance groups. You schedule the tasks against the group, and all group members will automatically perform the designated task.
- Appliance clusters:
  - For *Active/Active* clusters, you can only schedule tasks for the *Leader node*. After both the upload and the installation tasks are complete, all other nodes upgrade automatically.
  - For *Active/Passive* clusters, you can only upgrade the *Passive node*. After both the upload and the installation tasks are complete, the *Active node* upgrades automatically.

You can initiate appliance upgrades using scheduled tasks as follows:

- **[“Scheduling a Full Upgrade from the Scheduled Tasks Tab” on page 97.](#)**
- **[“Scheduling a Full Upgrade from the Appliances Tab” on page 99.](#)**
- **[“Scheduling a Full Upgrade of an Appliance Group” on page 101.](#)**

## Scheduling a Full Upgrade from the Scheduled Tasks Tab

To schedule an upgrade of an individual appliance using a pair of tasks from the **Scheduled Tasks** tab:

1. Log into Pulse One as an administrator.
2. Click the **Appliances** menu and then the **Scheduled Tasks** tab.

The **Scheduled Tasks** tab lists all scheduled tasks on Pulse One. For example:

FIGURE 133 Scheduled Tasks

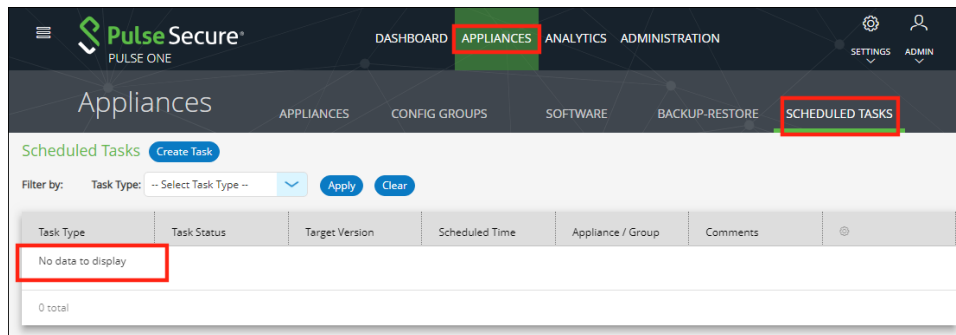

3. Click **Create Task**.

The **Create Task** dialog appears.

FIGURE 134 Create Task

4. In the **Create Task** dialog:
  - For **Choose Appliance or Group**, select either *Appliance* or *Group*. An additional property appears, from which you select the required appliance or group.
  - For **Task Type**, select *Stage a software package*.
  - For **Target Version**, select the required software upgrade package.
  - For **Scheduled Time**, select the start time for the task.
  - (Optional) Add **Comments** as required. These appear on the **Scheduled Tasks** list.

5. Click **Save**.

The new task is added to the list of **Scheduled Tasks**. For example:

FIGURE 135 Scheduled Staging Task Added

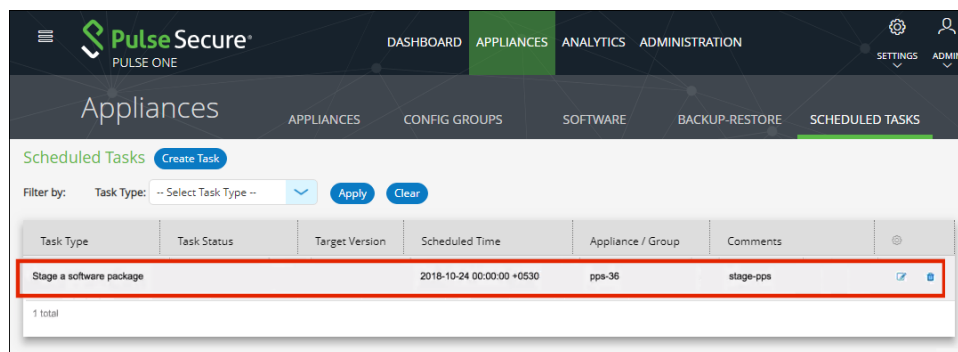
6. To add the second task, click **Create Task** again.7. In the **Create Task** dialog:

- For **Choose Appliance or Group**, select the same setting as for the first task, and select the same appliance or group.
- For **Task Type**, select *Install a staged package*.
- For **Target Version**, select the same package as for the first task.
- For **Scheduled Time**, select the start time for the task. This must allow sufficient time for the first task to complete.
- (Optional) Add **Comments** as required. These appear on the **Scheduled Task** list.

8. Click **Save**.

The new task is added to the list of **Scheduled Tasks**. For example:

FIGURE 136 Scheduled Install Task Added

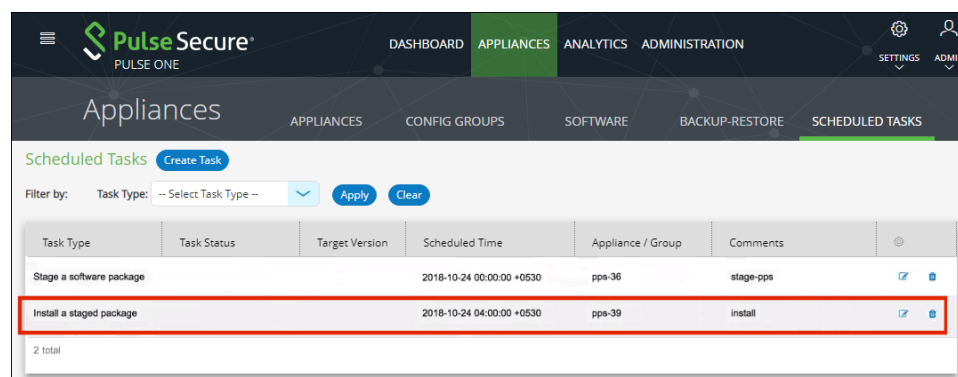

9. (Optional) You can edit the details for a scheduled task by clicking the **Edit** icon for the task.
10. (Optional) You can cancel a scheduled task by clicking the **Delete** icon for the task.
11. (Optional) You can monitor the progress of scheduled tasks using one of the following methods:
  - On the **Scheduled Tasks** tab. Here, the **Task Status** updates as a task starts and proceeds through to completion.
  - From the **Appliance Activities** panel. To access this, click the **Administration** tab, and then the **Appliance Activities** option.
  - From the **Appliances** tab, you can see status updates for individual appliances.
  - From the **Activities** panel for an appliance on the right side of the **Appliances** tab.

## Scheduling a Full Upgrade from the Appliances Tab

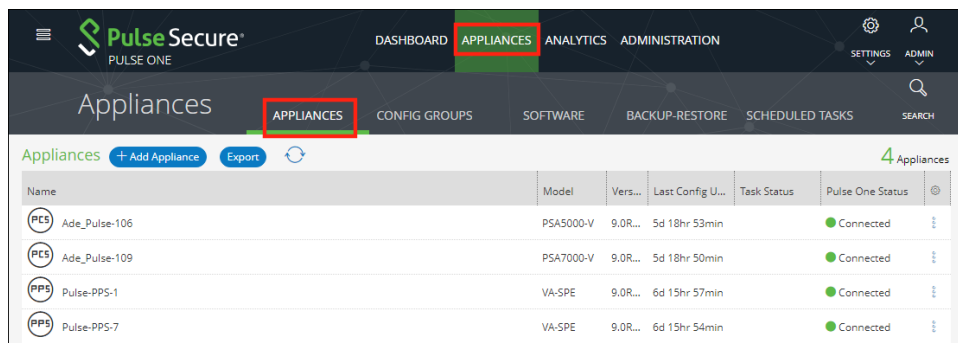

To schedule an upgrade of an individual appliance using a pair of scheduled tasks from the **Appliances** tab:

1. Log into Pulse One as an administrator.
2. Click the **Appliances** menu and then the **Appliances** tab.

The **Appliances** tab lists all appliances on Pulse One. For example:

FIGURE 137 List of Appliances

Name	Model	Vers...	Last Config U...	Task Status	Pulse One Status	
 Ade_Pulse-106	PSA5000-V	9.0R...	5d 18hr 53min		 Connected	
 Ade_Pulse-109	PSA7000-V	9.0R...	5d 18hr 50min		 Connected	
 Pulse-PPS-1	VA-SPE	9.0R...	6d 15hr 57min		 Connected	
 Pulse-PPS-7	VA-SPE	9.0R...	6d 15hr 54min		 Connected	

3. Click the **Actions** icon for the appliance you want to upgrade, and then click **Schedule Task**.

The **Schedule Task** option is unavailable for:

- Target appliances. That is, appliances that are in an appliance group, other than the master.
- All non-*Leader* appliances in an Active/Active cluster.
- The Active node in an Active/Passive cluster.

The **Create Task** dialog appears.

FIGURE 138 Create Task

4. In the **Create Task** dialog:
  - For **Task Type**, select *Stage a software package*.
  - For **Target Version**, select the required software upgrade package.
  - For **Scheduled Time**, select the start time for the task.
  - (Optional) Add **Comments** as required. These appear on the **Scheduled Tasks** list.
5. Click **Save**.

The new task is added to the list of scheduled tasks in the **Scheduled Tasks** tab. For example:

FIGURE 139 Scheduled Staging Task Added

Task Type	Task Status	Target Version	Scheduled Time	Appliance / Group	Comments	
Stage a software package			2018-10-24 00:00:00 +0530	pps-36	stage-pps	 

1 total

6. In the **Appliances** tab, click the **Actions** icon for the appliance you want to upgrade, and then click **Schedule Task**.

The **Create Task** dialog appears.

7. In the **Create Task** dialog:
  - For **Task Type**, select *Install a staged package*.
  - For **Target Version**, select the same package as for the first task.
  - For **Scheduled Time**, select the start time for the task. This must allow sufficient time for the first task to complete.
  - (Optional) Add **Comments** as required. These appear on the **Scheduled Tasks** list.

8. Click **Save**.

The new task is added to the list of scheduled tasks in the **Scheduled Tasks** tab.

9. (Optional) You can edit the details for a scheduled task by clicking the **Edit** icon for the task.
10. (Optional) You can cancel a scheduled task by clicking the **Delete** icon for the task.
11. (Optional) You can monitor the progress of scheduled tasks using one of the following methods:
  - On the **Scheduled Tasks** tab. Here, the **Task Status** updates as a task starts and proceeds through to completion.
  - From the **Appliance Activities** panel. To access this, click the **Administration** tab, and then the **Appliance Activities** option.
  - From the **Appliances** tab, you can see status updates for individual appliances.
  - From the **Activities** panel for an appliance on the right side of the **Appliances** tab.

## Scheduling a Full Upgrade of an Appliance Group

You can schedule an upgrade of an all target appliances in an appliance group as a single task from the **Config Groups** tab. When each task triggers, the same operation is initiated simultaneously on all group members.

**Note:** Before you upgrade a group, you can optionally publish any configuration changes from the master appliance to all group members. This can be performed as a separate scheduled task. You can also choose to publish a configuration to a group at any other time, see [“Distributing a Master Configuration” on page 82](#).

To schedule an upgrade of an appliance group using a pair of scheduled tasks from the **Config Groups** tab:

1. Log into Pulse One as an administrator.
2. Click the **Appliances** menu and then the **Config Groups** tab.

The **Config Groups** tab lists all appliance groups on Pulse One.

3. (Optional) If there are unpublished configuration changes for the group, you can choose to publish the configuration changes to all target appliances before performing other scheduled tasks. To do this:
  - Click the **Actions** icon for the appliance group you want to upgrade, and then click **Schedule Task**. The **Create Task** dialog appears.
  - In the **Create Task** dialog, for **Task Type**, select *Publish configuration*.
  - For **Scheduled Time**, select the start time for the task.
  - (Optional) Add **Comments** as required. These appear on the **Scheduled Tasks** list.
  - Click **Save**.

The new task is added to the list of scheduled tasks in the **Scheduled Tasks** tab.

4. Click the **Actions** icon for the appliance group you want to upgrade, and then click **Schedule Task**. The **Create Task** dialog appears.

5. In the **Create Task** dialog:

- For **Task Type**, select *Stage a software package*.
- For **Target Version**, select the required software upgrade package.
- For **Scheduled Time**, select the start time for the task.

**Note:** If you scheduled a *Publish configuration* task for this group, you must leave sufficient time for that task to complete.

- (Optional) Add **Comments** as required. These appear on the **Scheduled Tasks** list.

6. Click **Save**.

The new task is added to the list of scheduled tasks in the **Scheduled Tasks** tab.

7. In the **Appliances** tab, click the **Actions** icon for the appliance you want to upgrade, and then click **Schedule Task**.

The **Create Task** dialog appears.

8. In the **Create Task** dialog:

- For **Task Type**, select *Install a staged package*.
- For **Target Version**, select the same package as for the first task.
- For **Scheduled Time**, select the start time for the task.

**Note:** Ensure that you leave sufficient time for the *Stage a software package* task to complete.

- (Optional) Add **Comments** as required. These appear on the **Scheduled Tasks** list.

9. Click **Save**.

The new task is added to the list of scheduled tasks in the **Scheduled Tasks** tab.

10. (Optional) You can edit the details for a scheduled task by clicking the **Edit** icon for the task.

11. (Optional) You can cancel a scheduled task by clicking the **Delete** icon for the task.

12. (Optional) You can monitor the progress of scheduled tasks using one of the following methods:

- On the **Scheduled Tasks** tab. Here, the **Task Status** updates as a task starts and proceeds through to completion.
- From the **Appliance Activities** panel. To access this, click the **Administration** tab, and then the **Appliance Activities** option.
- From the **Config Group** tab, you can see status updates for the group as a whole.
- From the **Appliances** tab, you can see status updates for each appliance group member.
- From the **Activities** panel for an individual appliance on the right side of the **Appliances** tab.

## Uploading an Endpoint Security Assessment Plug-In Package

The Endpoint Security Assessment Plug-in (ESAP) is required by both Pulse Connect Secure and Pulse Policy Secure appliances. The ESAP package is used by the appliance to check third-party applications on endpoints for compliance with the predefined rules configured in a Host Checker policy.

Pulse Secure frequently adds enhancements, bug fixes, and support for new third-party applications to the plug-in. New plug-in package releases are available independently and more frequently than new releases of the system software package. If necessary, you can upload (and optionally activate) an ESAP package independently of upgrading the system software package.

**Note:** ESAP uploads from Pulse One are supported on PCS/PPS appliances at version 9.1R1 or later.

**Note:** For full details of ESAP use on PCS/PPS appliances, see the specific product documentation for the appliance.

To upload (and optionally activate) an ESAP package from Pulse One, you must perform the following tasks:

- Download the required ESAP package to local storage, see [“Downloading an ESAP Package” on page 104](#).
- Upload the ESAP package to Pulse One, see [“Uploading an ESAP Package to Pulse One” on page 104](#).
- Upload (and optionally activate) the ESAP package to individual appliances or appliance groups, see [“Uploading ESAP Packages onto Appliances and Appliance Groups” on page 105](#).

## Downloading an ESAP Package

Download the Endpoint Security Assessment Plug-in from the Pulse Secure Global Support Center (PSGSC) Center to your computer:

1. Open the following page:  
<https://support.pulsesecure.net>
2. Click the **Software** tab.
3. Navigate to the ESAP release you want, and click the link to download the package file to accessible local storage.

After you have downloaded the ESAP package, you can upload it to Pulse One, see **“Uploading an ESAP Package to Pulse One” on page 104**.

## Uploading an ESAP Package to Pulse One

The process of uploading an ESAP package to Pulse One is similar to the upload of system software to Pulse One, see **“Uploading an Appliance Software Package to Pulse One” on page 88**.

You can upload up to three ESAP packages to Pulse One.

To upload an ESAP package to Pulse One:

1. Log into Pulse One as an administrator.
2. Click the **Appliances** menu and then the **Software** tab.  
The **Software** tab lists all **Available Software** packages present on Pulse One.
3. Click **Add Software**.  
The **Upload Software** dialog appears.
4. In the **Upload Software** dialog:
  - For **Software Type**, select *ESAP Package*.
  - Enter a **Version** number and a **Description** for the software package.
  - Enter the **MD5 Hash** value for the software package.
  - For **Select Software**, click **Browse** and locate the ESAP package file.
5. Click **Upload**.

**Note:** The upload may take several minutes.

After the upload completes, the new ESAP package is added to the **Available Software** list on Pulse One. For example:

FIGURE 140 Appliance Software Package Added

Type	Version	Description	File Name	MD5 Hash	Created	Size
ESAP Package	3.4.5	ESAP 3.4.5	ESAP3.4.5_dbg.pkg	30ed5c1ec13bba8248d7eb146cd9c1c	2019-10-01 10:23:35 +0530	39.27 MB
ESAP Package	3.4.6	ESAP 3.4.6	ESAP3.4.6_dbg.pkg	eec297901756b020953a3b41b1391c31	2019-10-01 10:53:25 +0530	39.69 MB

- (Optional) If required, you can edit the details for an uploaded ESAP package.

To do this, click the **Actions** icon for the ESAP package, and then click **Edit Software**.

- (Optional) If required, you can delete an uploaded ESAP package from Pulse One.

To do this, click the **Actions** icon for the ESAP package, and then click **Delete Software**.

After you have uploaded the ESAP package to Pulse One, you can upload (and optionally activate) individual appliances and appliance groups, see **“Uploading ESAP Packages onto Appliances and Appliance Groups” on page 105**.

## Uploading ESAP Packages onto Appliances and Appliance Groups

After you have uploaded the ESAP package to Pulse One, you can:

- Upload (and optionally activate) ESAP on a single appliance, see **“Uploading an ESAP Package onto an Appliance” on page 106**.
- Upload (and optionally activate) on all appliances in an appliance group, see **“Uploading an ESAP Package onto all Target Appliances in a Group” on page 107**.
- Upload (and optionally activate) ESAP on both appliances in a cluster, see **“Uploading an ESAP Package onto all Appliances in a Cluster” on page 108**.

If you do not activate an uploaded ESAP package, you can activate it later. Please refer to the specific appliance product documentation for details of this procedure.

**Note:** ESAP uploads from Pulse One are supported on PCS/PPS appliances at version 9.1R1 or later.

## Uploading an ESAP Package onto an Appliance

You can upload (and optionally activate) an ESAP package on any registered appliance at version 9.1R1 or later.

Before you can perform an ESAP upload to an appliance, you must upload the required ESAP package onto Pulse One, see [“Uploading an ESAP Package to Pulse One” on page 104](#).

**Note:** The appliance will continue to operate during the upload, and will not reboot.

To upload (and optionally activate) an ESAP package on a single appliance:

1. Log into Pulse One as an administrator.
2. Click the **Appliances** menu and then the **Appliances** tab.

The **Appliances** tab lists all appliances on Pulse One.

3. Click the **Actions** icon for the required appliance, and then click **Upload ESAP Package**.

The **Upload ESAP Package** dialog appears.

4. For **Select Software**, choose the required ESAP package.

Full details for the selected package are displayed.

5. (Optional) To automatically activate an uploaded package, select the **Activate package** check box. For example:

**FIGURE 141** Upload Software

**Upload ESAP Package**

Appliance Name: Pulse\_16

Select Software: 3.3.7 (ESAP Package)

Activate package ☒

Version: 3.3.7  
Description: Upload ESAP 3.3.7  
Size: 37.1 MB  
Type: ESAP Package

Close Upload

**Note:** If you do not select the **Activate package** check box, the package is uploaded but not activated. You can activate it later in the UI for the appliance. Please refer to the specific appliance product documentation for details of this procedure.

6. To start the upload/activation, click **Upload**.

The **Task Status** of the appliance updates to show that the upload of the appliance is pending. For example:

FIGURE 142 Upload Pending

Name	Model	Vers...	Last Config U...	Task Status	Pulse One Status
10_204_58_149 (PCS)	PSA3000-V	9.1R...	3hr 51min	ESAP Upload Pending	Connected
10_204_58_178 (PCS)	PSA3000-V	9.1R...	3hr 39min		Connected

The **Task Status** changes as the process continues, including activation if selected.

**Note:** The upload (and optional activation) may take several minutes. No reboot is performed.

After this operation completes, the ESAP package upload is complete.

### Uploading an ESAP Package onto all Target Appliances in a Group

You can upload (and optionally activate) an ESAP package on the master appliance in an appliance group. When an ESAP package is activated, the other appliances in the group are then updated automatically.

**Note:** The appliances must be at version 9.1R1 or later.

To perform an ESAP upload on all members of an appliance group:

1. Log into Pulse One as an administrator.
2. Click the **Appliances** menu and then the **Config Groups** tab.

The **Appliance Configuration Groups** tab lists all appliance groups on Pulse One.

3. Click the **Actions** button for the required appliance group, and then click **Upload ESAP Package**.

The **Upload ESAP Package** dialog appears.

4. For **Select Software**, choose the required ESAP package for the upload.

Full details for the selected package are displayed.

- (Optional) To automatically activate an uploaded ESAP package, select the **Activate package** check box. For example:

FIGURE 143 Upload Software

**Upload ESAP Package**

Appliance Name: Pulse\_16

Select Software: 3.3.7 (ESAP Package)

Activate package: ☒

Version: 3.3.7  
Description: Upload ESAP 3.3.7  
Size: 37.1 MB  
Type: ESAP Package

Close Upload

**Note:** If you do not select the **Activate package** check box, the package is uploaded but not activated. You can activate it later in the UI for the Master appliance. Please refer to the specific appliance product documentation for details of this procedure.

- To start the upload/activation, click **Upload**.
- Click the **Appliances** tab.

The **Task Status** of each appliance updates to show that the upload is pending.

The **Task Status** of each appliance changes as the process continues.

**Note:** Each upload (and optional activation) may take several minutes. No reboots are performed.

After the ESAP package has been uploaded (and optionally activated) on all members of the group (master and target appliances), the ESAP package upload to the group is complete.

## Uploading an ESAP Package onto all Appliances in a Cluster

Uploading (and optionally activating) an ESAP package on all appliances in a cluster is similar to the ESAP upload of a single appliance, see [“Uploading an ESAP Package onto an Appliance” on page 106](#).

**Note:** The appliances must be at version 9.1R1 or later.

You can perform an immediate ESAP upload (and optional activation) on one of the appliances in a cluster, as follows:

- For *Active/Active* clusters, you can only upload (and optionally activate) an ESAP package on the *Leader node*. When the ESAP package is activated, all other nodes update automatically.
- For *Active/Passive* clusters, you can only upload (and optionally activate) the *Passive node*. When the ESAP package is activated, the *Active node* updates automatically.

In both cases, no reboot is required.

## Viewing the Activities Log for an Appliance

Viewing the log details of the activities between the Pulse One console and various appliances will help the Administrator to troubleshoot and resolve any issues. The **Appliances > Activities** panel in Pulse One provides details of appliance reboots, configuration uploads, and so on.

To view the activities log for an appliance:

1. Log into Pulse One as an administrator.
2. Click the **Appliances** menu and then the **Appliances** tab.  
The **Appliances** tab displays all current appliances.
3. Select an appliance whose **Pulse One Status** is status *Connected*.
4. In the panel on the right, expand **Activities** to display details of all activities.

For example:

FIGURE 144 Activities Details

Name	Model	Last Config U...	Task Status	Pulse One Status
PCS Ade_Pulse-106	PSA5000-V	9... 6d 42min		Connected
PCS Ade_Pulse-106	PSA7000-V	9... 6d 40min		Connected
PPS Pulse-PPS-1	VA-SPE	9... 6d 21hr 47min		Connected
PPS Pulse-PPS-7	VA-SPE	9... 6d 21hr 44min		Connected

Time	Activity
2019-01-16 13:58:42 ...	Successfully uploaded backu...
2019-01-16 13:58:41 ...	Successfully uploaded backu...
2019-01-16 13:58:41 ...	Created backup file
2019-01-16 13:57:42 ...	Successfully uploaded backu...
2019-01-16 13:57:41 ...	Successfully uploaded backu...
2019-01-16 13:57:41 ...	Created backup file
2019-01-16 13:56:09 ...	Task 358193ae-cd01-4556-89...

## Viewing the Configuration Change History for an Appliance

The Configuration Changes panel in the Appliances tab provides the configuration change history for each appliance.

To view the configuration changes history:

1. Log into Pulse One as an administrator.
2. Click the **Appliances** menu and then the **Appliances** tab.

The **Appliances** tab displays all current appliances.

3. Select an appliance whose **Pulse One Status** is status *Connected*.
4. In the panel on the right, select **Configuration History**. This displays the configuration changes history for the appliance, including timestamps for each change.
5. Expand the required timestamp to view the changes made at that time. For example:

FIGURE 145 View Configuration Changes

Name	Model	Last Config U...	Task Status	Pulse One Status
Ade_Pulse-...	PSA5000-V	9...	6d 42min	Connected
Ade_Pulse-...	PSA7000-V	9...	6d 40min	Connected
Pulse-PPS-1	VA-SPE	9...	6d 21hr 47min	Connected
Pulse-PPS-7	VA-SPE	9...	6d 21hr 44min	Connected

**Configuration History for Ade\_Pulse-109:**

- 2019-01-10 17:31:45 +0000
  - Dashboard Settings (added)
  - Status Settings (added)
  - Date and Time (added)
  - Licensing Info (added)
  - Licensing Settings (added)
  - Pulse One (added)
  - SSL Options (added)
  - Health Check (added)
  - Security Options (added)
  - Device Certs (pulsesecure.net added)
  - Auto-Import (added)

## Comparing Appliances

The Compare Appliances feature allows you to compare two appliances based on their settings.

To compare two appliances:

1. Log into Pulse One as an administrator.
2. Click the **Appliances** menu and then the **Appliances** tab.

The **Appliances** tab displays all current appliances.

3. Select the source appliance that you want to compare and click its **Actions** icon ()
4. On the drop-down menu, click **Compare Appliances**.

FIGURE 146 Compare Appliances

5. In the **Appliance Configuration Comparison** window, select the source appliance and the target appliance to compare.

The **Differences** panel shows a list of settings that the two selected appliances have differences.

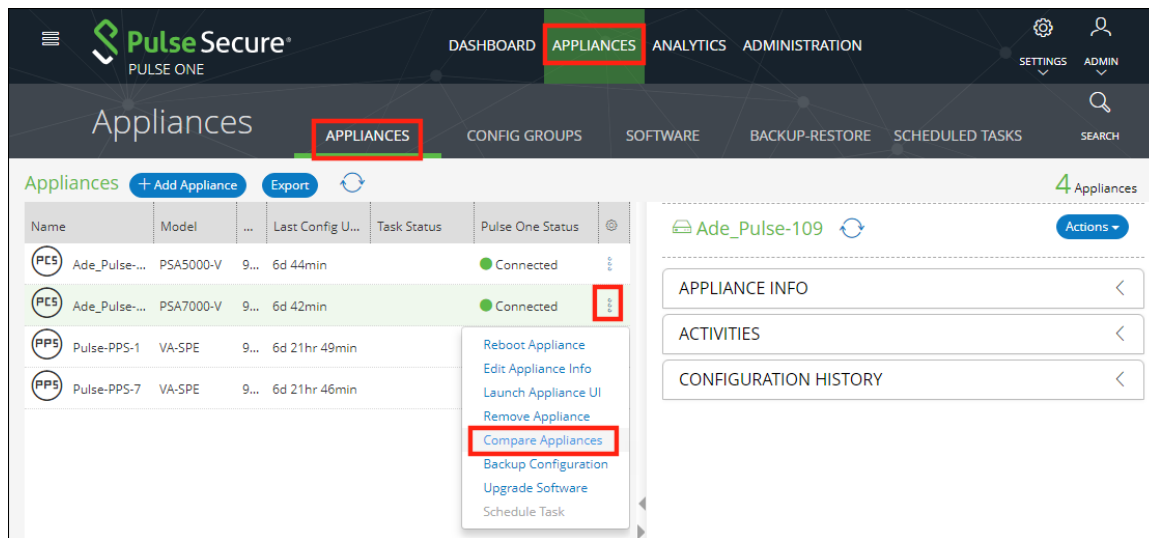
6. Select a setting. For example, *Pulse One (Modified)*.

In the **Results** pane, the **Base** text and **New** text highlight the differences in the two appliances for that setting. For example:

FIGURE 147 Appliance Configuration Comparison

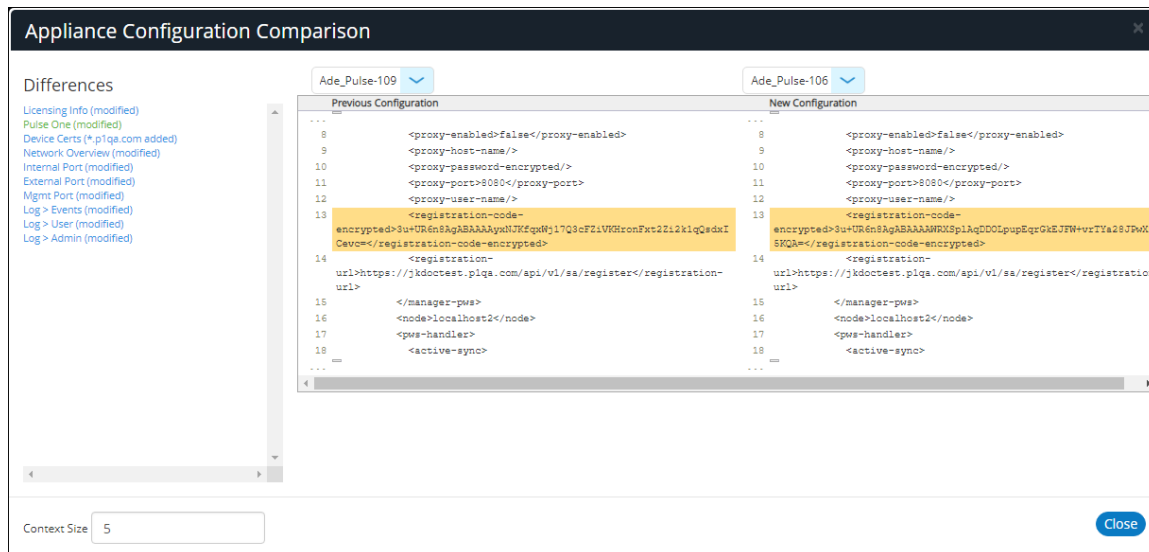

## Rebooting an Appliance

Rebooting an appliance is necessary when the services on the appliance must be restarted, or when there are other issues with an appliance that must be resolved.

After the reboot, the appliance will connect back to the network and Pulse One will indicate the status of the appliance in the dashboard.

To reboot an appliance:

1. Log into Pulse One as an administrator.
2. Click the **Appliances** menu and then the **Appliances** tab.

The **Appliances** tab displays all current appliances.

3. Select the appliance that you want to reboot and click the **Actions** icon (  ).

- On the drop-down menu, click **Reboot Appliance**.

FIGURE 148 Reboot Appliance

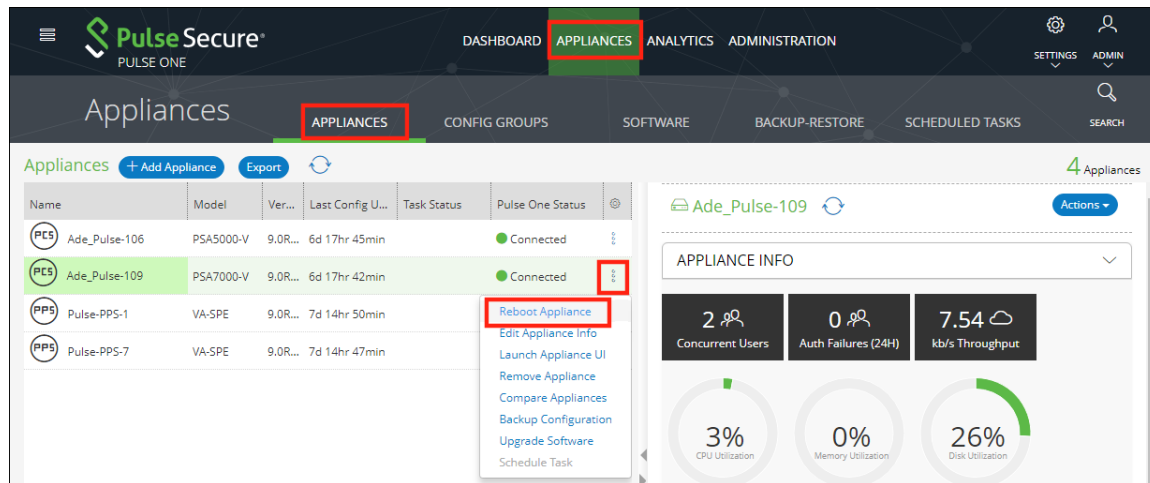

The **Reboot Appliance** confirmation dialog appears.

- Ensure that you have selected the correct appliance and click **Yes**.

The selected appliance reboots.

## Removing an Appliance from Pulse One

If you no longer want to use an appliance with Pulse One, or want to re-provision it, you can remove the appliance.

To remove an appliance:

1. Log into Pulse One as an administrator.
2. Click the **Appliances** menu and then the **Appliances** tab.

The **Appliances** tab displays all current appliances.

3. Select the appliance that you want to remove and click its **Actions** icon (⋮).
4. Click **Remove Appliance** to remove the appliance from Pulse One.

FIGURE 149 Remove Appliance

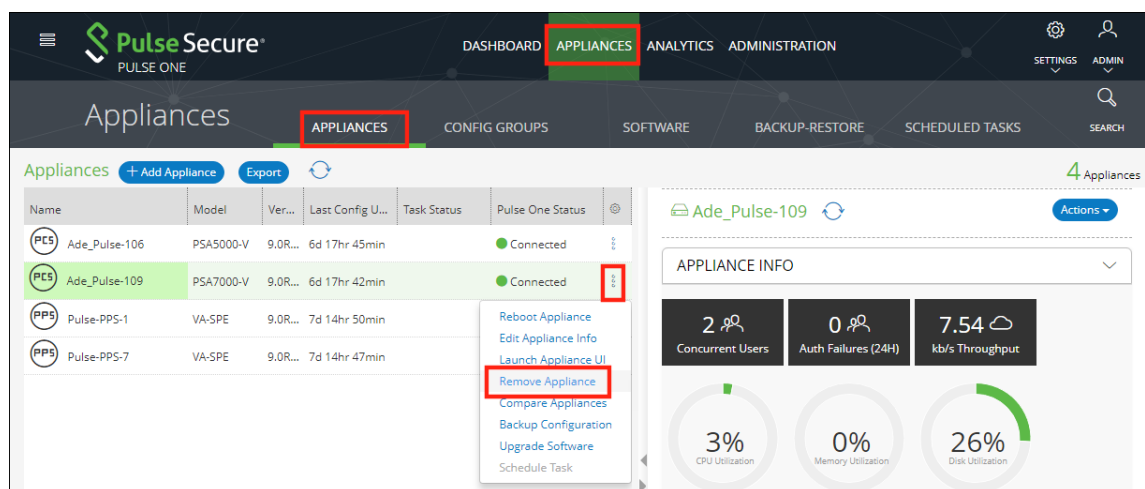

**Note:** For PCS appliance virtual machines on either vSphere or AWS, an additional command is available. Click **Destroy Appliance** to remove the appliance from Pulse One, and to also destroy the appliance on the vSphere/AWS platform.

The **Remove Appliance From Pulse One** confirmation dialog appears.

5. Click **Yes** to remove the selected appliance.

## Preparing a Target Appliance

This section details the steps to add an agent instance for the target appliance, and a checklist for preparing the target appliance for configuration distribution.

### Preparing an RSA Agent Instance for the Target Appliance

The Pulse One administrator must ensure that the *sdconf.rec* file is uploaded to the master appliance that contains the agent instance for the target appliance.

To add a new target appliance:

1. In **RSA Authentication Manager**, add the agent instance for the target appliance.
2. Download the *sdconf.rec* file.
3. Upload the *sdconf.rec* file to the master appliance.

**Note:** Some configuration blocks that are distributed by Pulse One may refer to other blocks that are not distributed. In such cases, the configuration distribution fails at the target appliance while importing the configuration. The administrator must manually configure the target appliance before distributing the configuration through Pulse One.

A checklist for preparing the target appliance for configuration distribution is provided in **“Appendix: Checklist for Preparing a Target Appliance” on page 157**.

## Removing an Appliance from an Appliance Group

You can remove any appliance other than the master appliance from the appliance group.

This section details the steps to remove an appliance from the group.

To remove an appliance from the group:

1. Select the **Appliances** menu.
2. Select the **Config Groups** tab.  
A list of configuration groups is displayed.
3. Select the group from which the appliance needs to be removed.
4. Select the **Target Appliances** tab.
5. Click the **Actions** icon (  ) for the appliance you want to remove.

- From the menu options, select **Remove from Group**. For example:

FIGURE 150 Remove from Group

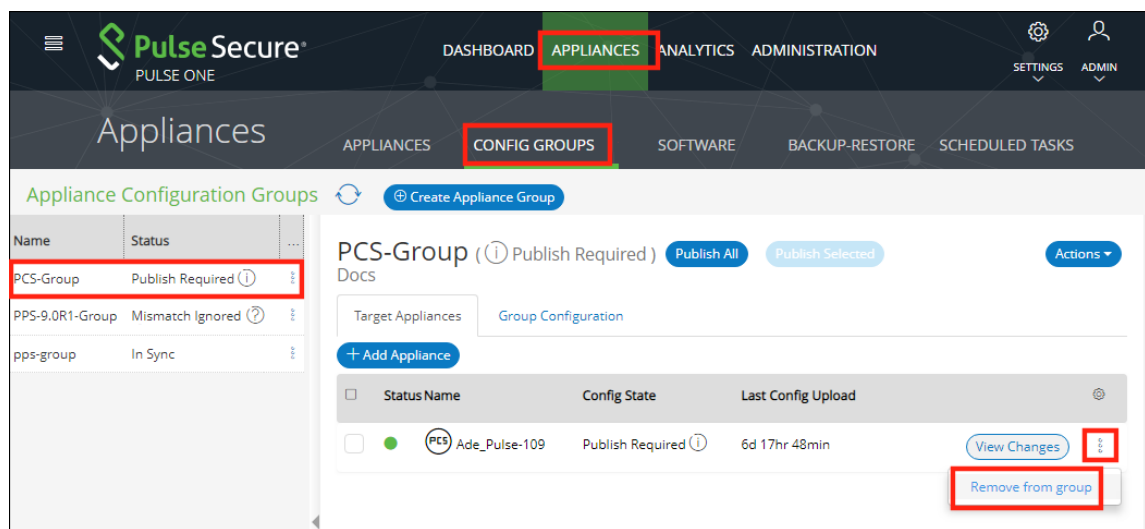

An alert message confirms the removal of the appliance from the group.

## Editing an Appliance Group

This section details the steps to modify an appliance group.

To edit an appliance group:

- Select the **Appliances** menu.
- Select the **Config Groups** tab.  
A list of configuration groups is displayed.
- Select the group that you want to modify and click its **Actions** (  ) icon.

- From the menu options, select **Edit Group Configuration**.

FIGURE 151 Edit Group Configuration

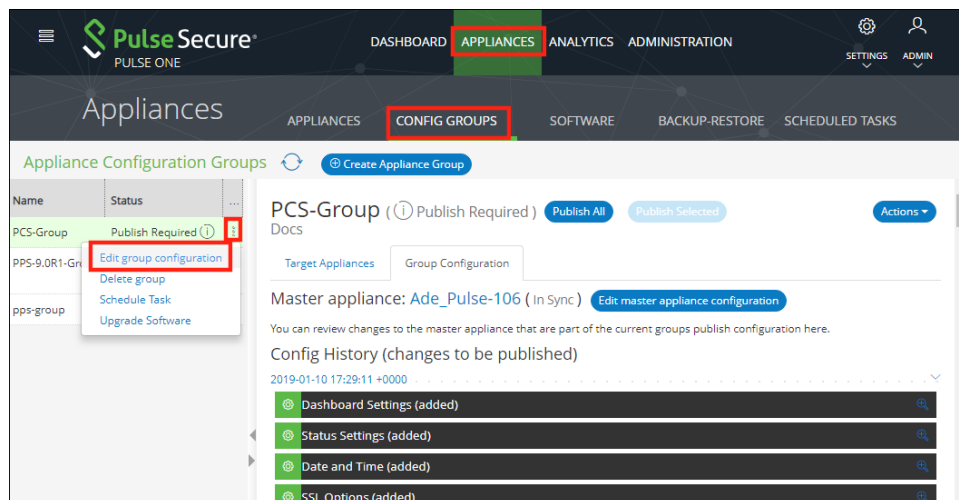

The **Edit Appliance Group** wizard appears. For example:

FIGURE 152 Edit Appliance Group Wizard

 

- Group name:** PCS-Group
- Description:** Docs
- DMI Information:**
  - Username:** Admin
  - Password:** Password
  - Port:** 830

 At the bottom, there are three buttons: 'Cancel', '< Previous', and 'Next >'.

- Work through the wizard, making the required changes to the group name, master appliance, and configuration settings.
- Click **Finish**.

## Deleting an Appliance Group

This section details the steps to delete an appliance group.

**Note:** The appliances within the appliance group are not deleted when you delete the group, and can be viewed as normal in the **Appliances** tab.

1. Select the **Appliances** menu.
2. Select the **Config Groups** tab.  
A list of all configuration groups is displayed.
3. Click the group that you want to delete and click its **Actions** icon (  ).

FIGURE 153 Delete Group

4. From the menu options, select **Delete Group**.
5. In the **Delete Group** confirmation window, click **Yes** to delete the group.

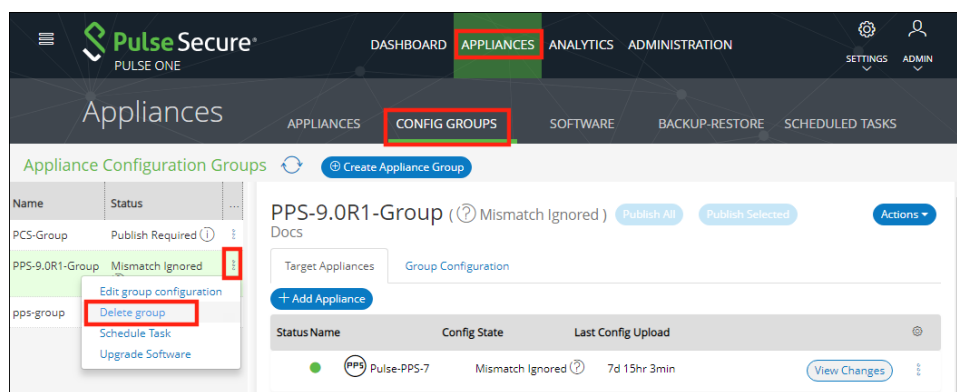

# Viewing Analytics and Reports

---

• Viewing the Login Attempts Report .....	119
• Viewing the Appliance Health Report .....	120
• Viewing the Profiled Devices Report .....	122
• Viewing the Appliance Activities Report .....	121
• Viewing the User Activities Report .....	124
• Viewing the UEBA Analytics Reports .....	125
• Viewing Log Aggregation and Analysis .....	126
• Viewing Services Logs .....	128
• Viewing Appliance Activities .....	129

## Viewing the Login Attempts Report

To view the **Login Attempts** report:

1. Select the **Analytics** menu.
2. Select **Login Attempts**.
3. From the **Login Attempts** drop-down, select one or more appliances for the report.
4. Select the graph type.

The report shows the login attempts, authentication mechanism and result, and device OS in the last 24 hours.

FIGURE 154 Login Attempts Report

5. (Optional) Choose bar chart, line graph, pie chart or table data for each graph.
6. (Optional) Click **Export** to download displayed information as a .csv format file.

## Viewing the Appliance Health Report

To view the **Appliance Health** report:

1. Select the **Analytics** menu.
2. Select **Appliance Health**.
3. From the **Appliance Health** drop-down, select one or more appliances for the report.

The following reports for the selected appliance over the last 24 hours are displayed:

- CPU Utilization
- Memory Utilization
- Disk Utilization
- Network Throughput (kb/s)

For example:

FIGURE 155 Appliance Health Report

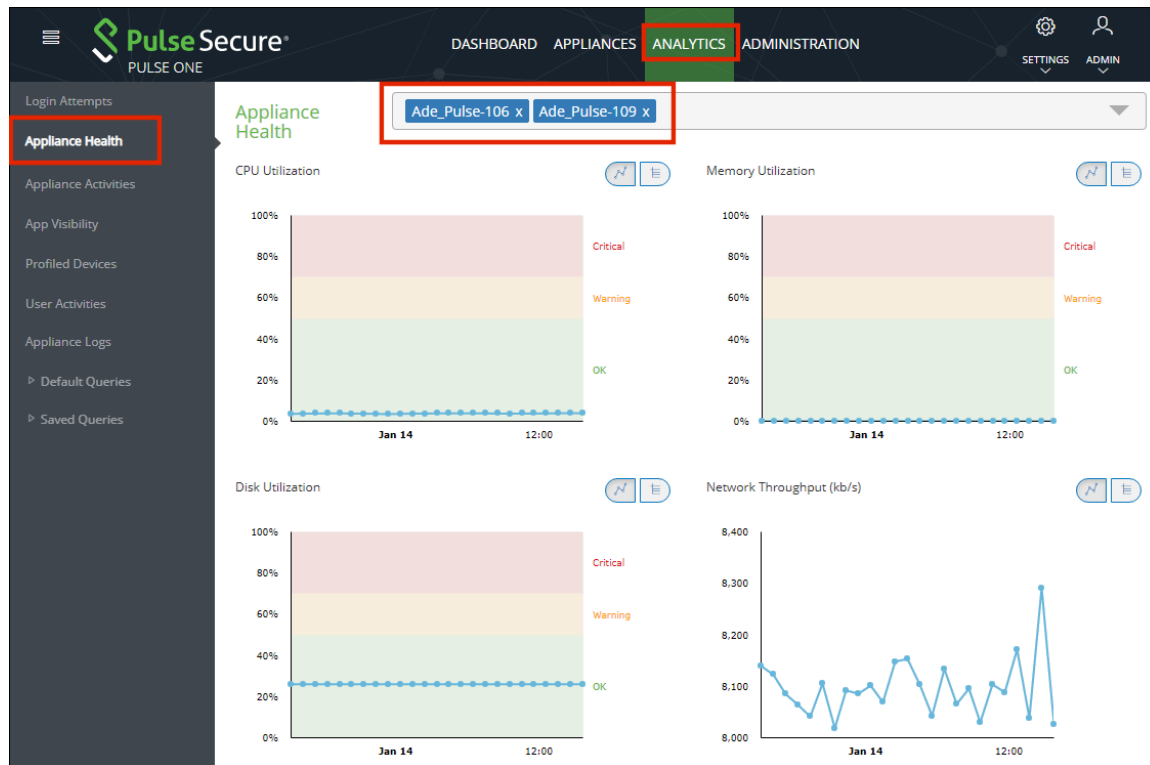

## Viewing the Appliance Activities Report

To view the **Appliance Activities** report:

1. Select the **Analytics** menu.
2. Select **Appliance Activities**.

- From the **Appliance Activities** drop-down, select the required filter (*Critical, Alert, Notice*, and so on) for the report.

FIGURE 156 Appliance Activities

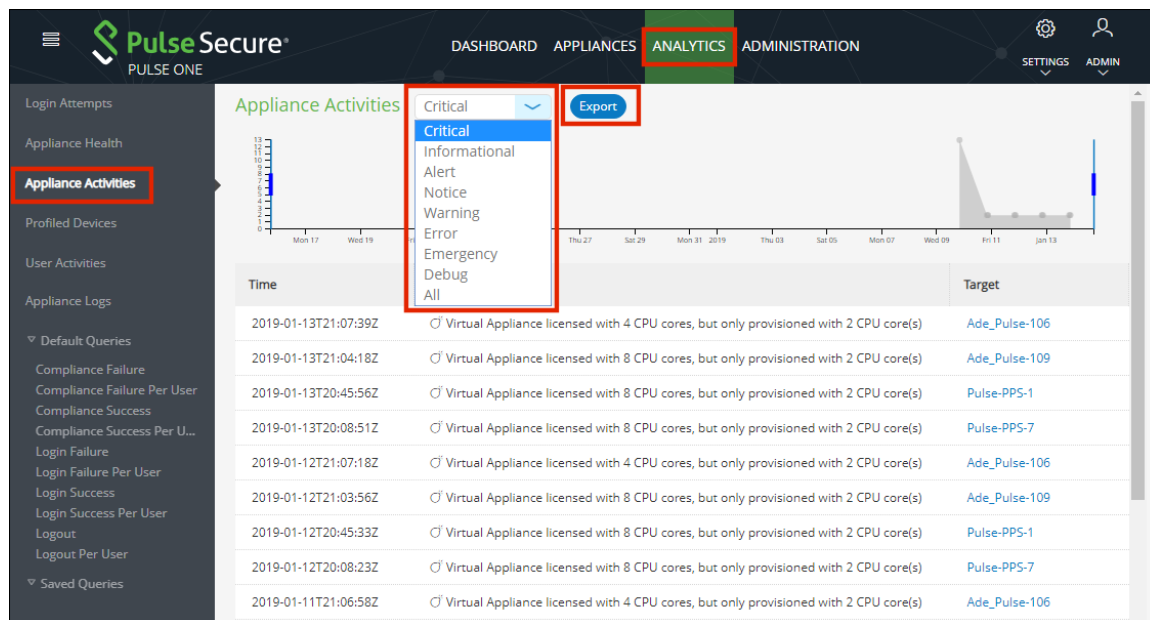

- (Optional) Click **Export** to download displayed information as a .csv format file.

## Viewing the Profiled Devices Report

Pulse Secure Profiler dynamically identifies and classifies both managed and unmanaged endpoint devices, enabling control of access to networks and resources based on the type of the device.

The **Profiled Devices** report in Pulse One displays the list of devices that are discovered in the network.

To view profiled devices in Pulse One reports, a Pulse Policy Secure appliance must be registered in Pulse One and this Pulse Policy Secure appliance should have the Local Profiler Authentication server configured.

For details about configuring Local Profiler Authentication server in the Pulse Policy Secure appliance, refer to *Pulse Secure Profiler Deployment Guide*.

For details about registering the Pulse Policy Secure appliance, see **“Registering an Existing PCS/PPS Appliance” on page 35**.

To view **Profiled Devices** report:

- Select **Analytics > Profiled Devices**.

The **Profiled Devices** page appears. This includes a table of devices and a **Device Details** area.

- (Optional) Type a text entry (such as an IP address, a MAC address or a manufacturer name) into the **Filter** field and click **Apply**. The table updates to show entries that match that string.

- (Optional) Select a **Collector Type** to filter the table based on the selected type and click **Apply**. The table updates to show entries that match that type: *DHCP, SNMP, NMAP, SSH, WMI, MDM, TRAP, USER AGENT*.
- (Optional) Select the required number of **Records per page**. The default is 20.
- Select a device in the table to update the **Device Detail** category tabs at the bottom of the page: **DHCP Details, SNMP Details, NMAP Details, User Agent, History, WMI Details, MDM Details** and **SSH Details**.

**Note:** Some devices will not populate the **Device Details** tabs. These devices have been imported into a PPS appliance from another PPS appliance using the PPS GUI. See the *Pulse Policy Secure* documentation for details.

- Click **Export** to download the details in a .csv format file.

FIGURE 157 Profiled Devices

Appliance	MAC Address	IP	Host Name	OS	Category	Manufacturer	First Seen	Last Seen
pps-171	68:f7:2...	10...	Shahee...	Wi...	Wi...	LCFC(...	2017-11-2...	2017-11-2...
pps-171	8c:70:5...		KAJAL...	Wi...	Wi...	Intel C...	2017-11-2...	2017-11-2...
pps-171	00:50:5...	10...	appserver	Wi...	Wi...	VMwa...	2017-12-0...	2017-12-0...
pps-171	0c:c4:7...	10...		PXE	Ne...	Super ...	2017-11-2...	2017-11-2...
pps-171	0c:c4:7...	10...		PXE	Ne...	Super ...	2017-11-2...	2017-11-2...
pps-171	00:50:5...	10...	gpratee...	Wi...	Wi...	VMwa...	2017-11-2...	2017-11-2...

The above table is populated as endpoints join the network. It might take a few hours (to several days) for all the endpoints to be profiled.

## Viewing the User Activities Report

Pulse One administrators can aggregate user activities information as consolidated reports in Pulse One.

**Note:** Displayed information is based on data from registered appliances with version 9.0R1 or above.

This report provides the aggregated view of list of all users and their last login activities, compliance status, session length, appliance names, login success and failures.

- **Users Summary** table - information of all the users such as username, last login time, last login IP and their session lengths. This list can be filtered by date range, username and realm.
- **Selected User Sign-in Activities** table - information of selected user's authentication results, timestamps, authentication type, authentication mechanism, compliance information. The user details can be filtered by mac address, realm, compliance results, authentication mechanism and authentication results.

**Note:** PCS/PPS appliances with versions 9.0R1 or above must be registered with Pulse One to view user activity reports.

To view the **User Activities** report:

1. Select **Analytics > User Activities**.
2. Click a user to view the sessions details of that user in the Activities table.
3. Use the **View** drop-down to change the number of rows to be displayed.
4. Use the **Columns** drop-down to customize the columns to be displayed.
5. Use the filters to narrow down the search results.
6. Use the **Export** button to save the report in the .csv format.

If the device from which user performed sign-in was profiled by any registered PPS/Profiler in Pulse One, a hyperlink will be shown in MAC Address column. Upon clicking, it will take that device's profiler report.

## Viewing the UEBA Analytics Reports

User and Entity Behavior Analytics (UEBA) software analyzes user activity data from logs, network traffic and endpoints. It correlates this data with threat intelligence to identify activities/behaviours that might indicate a malicious presence in your environment.

**Note:** To view UEBA analytics reports, you must install an analytics-enabled license.

Pulse One supports the following analytics reports:

- The Behavioral Analytics (User Anomalies) report.

To view this report, click the **Analytics** tab, and then click the **User Anomalies** report. For example:

**FIGURE 158** Behavioral Analytics User Anomalies Report

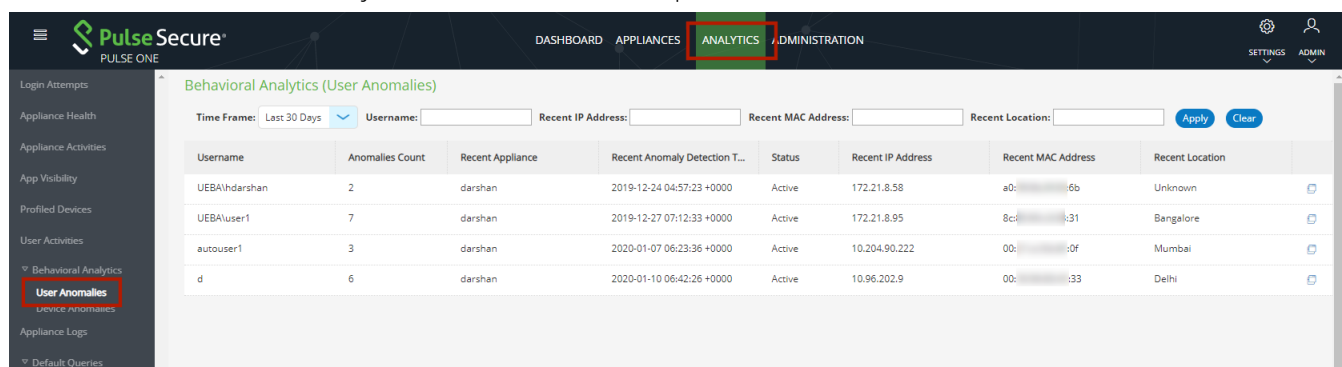

- The Behavioral Analytics (Device Anomalies) report.

To view this report, click the **Analytics** tab, and then click the **User Anomalies** report. For example:

**FIGURE 159** Behavioral Analytics Device Anomalies Report

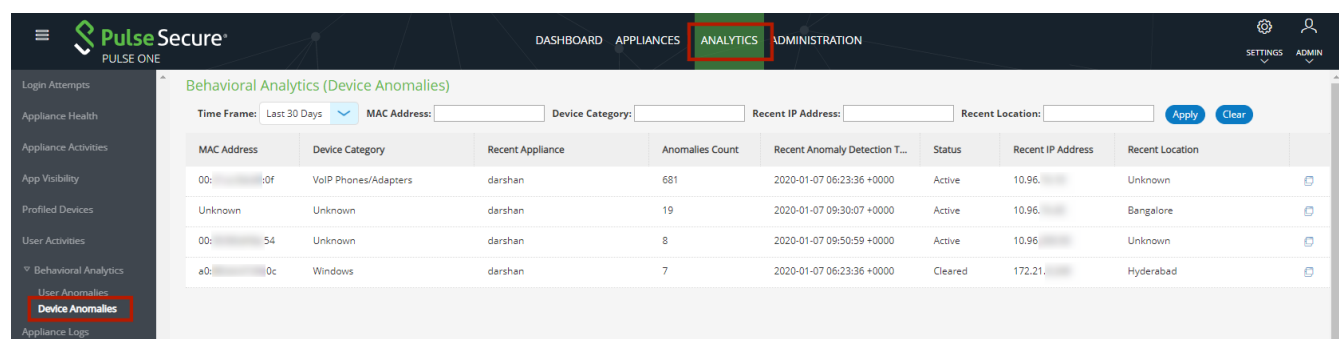

**Note:** You can also view a dashboard of graphs and maps for UEBA anomalies, see [“Viewing UEBA Metrics” on page 23](#).

## Viewing Log Aggregation and Analysis

The syslog forwarded from the configured PCS/PPS appliances can be viewed in **Appliance Logs > Default Queries > Managed Appliances**. Here, users have a consolidated view of logs generated by every PPS/PCS appliance that is configured to forward syslogs to the Pulse One server.

**Note:** To view logs output by Pulse One, see **“Viewing Services Logs” on page 128**.

FIGURE 160 Appliance Logs

Priority	Facility	Time	Source	User	Event ID	Message
Major	local0	2019-01-17 11:48:07 +0000	10.64.26.47	System ()	SYS31126	Error generating data for chart cloud_secure_device_platform
Major	local0	2019-01-17 11:48:07 +0000	10.64.26.47	System ()	SYS31126	Error generating data for chart cloud_secure_auth_result
Major	local0	2019-01-17 11:48:07 +0000	10.64.26.47	System ()	SYS31126	Error generating data for chart cloud_secure_compliance
Major	local0	2019-01-17 11:48:07 +0000	10.64.26.47	System ()	SYS31126	Error generating data for chart cloud_secure_os_type
Major	local0	2019-01-17 11:48:07 +0000	10.64.26.47	System ()	SYS31126	Error generating data for chart cloud_secure_os_version

The system provides a set of **Appliance Logs > Managed Appliances > Default Queries** in the navigation pane.

To view logs from any of the default queries, expand **Appliance Logs > Default Queries** and click on the required query.

The Administrator can also customize the queries and save them for future use. These customized queries are then listed below **Saved Queries**, see **“Working with Log Queries” on page 127**.

## Working with Log Queries

The **Appliance Logs > Default Queries** page supports filtering using a string token. Type the token in the search bar or double-clicking a string in the logs details. The view is then filtered to display all messages with the token that is being searched for. Users can enter multiple tokens separated by space.

This customized query can then be saved using **Save As**.

To view logs from a customized query, expand **Saved Queries** and click on the required query. For example:

FIGURE 161 Save Query

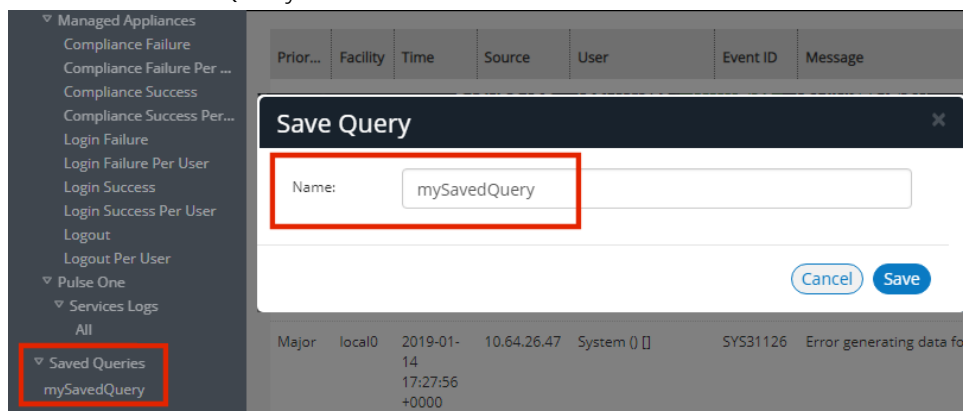

It is also possible to filter the logs by timestamp. This can be done by choosing a **From date** and **To date** in the date fields on the top-right corner of the panel.

Users can also choose to filter search results by **Match All** (which will display search results that have all specified tokens) or **Match Any** (which will display search results that include any of the specified tokens).

The number of search results to be displayed on the screen can be 50, 100, 250, 500 by making a choice on the bottom left corner of the screen. Finally, the search results can span over multiple pages and navigated using the buttons on the bottom right corner of the screen.

**Note:** Saved queries can be deleted using the **Delete Query** feature.

## Viewing Services Logs

The logs generated by Pulse One can be viewed in **Appliance Logs > Default Queries > Pulse One > Services Logs**. These log entries fall into two categories:

- Services logs generated by Pulse One.
- Unitycom logs generated by Pulse One.

**Note:** To view logs output by appliances that are registered on Pulse One, see **“Viewing Log Aggregation and Analysis” on page 126**.

FIGURE 162 Services Logs

The system provides **Default Queries > Pulse One > Services Logs** in the navigation pane.

To view logs from any of the default queries, expand **Service Logs > Default Queries** and click on the required query.

The Administrator can also create custom queries and save them for future use. These customized queries are then listed below **Saved Queries**, see **“Working with Log Queries” on page 127**.

## Viewing Appliance Activities

The **Appliance Activities** page displays information about the events registered in the Management Server. You can view filtered activities for appliances.

To view appliance activities:

1. Select the **Administration** tab
2. Click **Appliance Activities**.
3. Click an **Event Type** button to filter for a specific event type.

FIGURE 163 Filter Activities

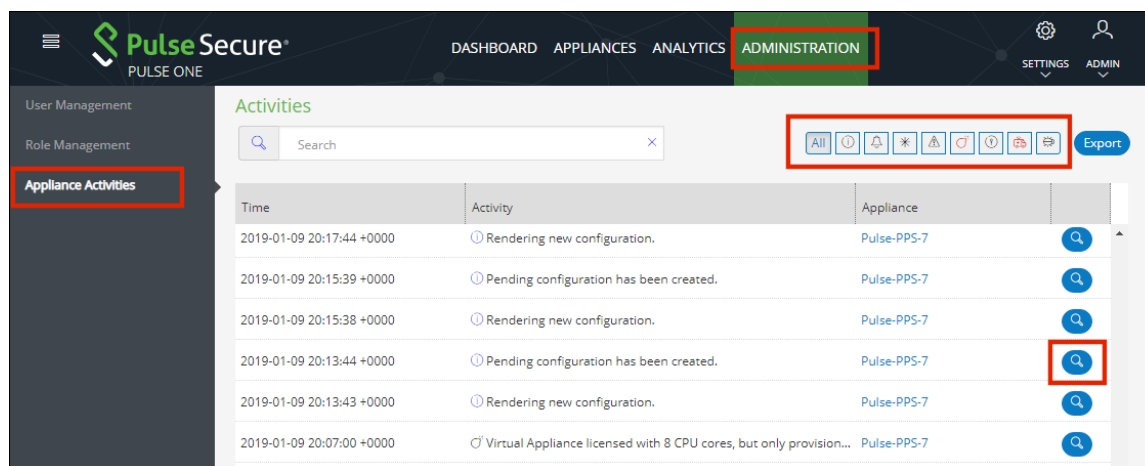

4. Click the **Details** button associated with the activity you want to view the details.

The **Activity Details** dialog displays the additional details.

FIGURE 164 Activity Details

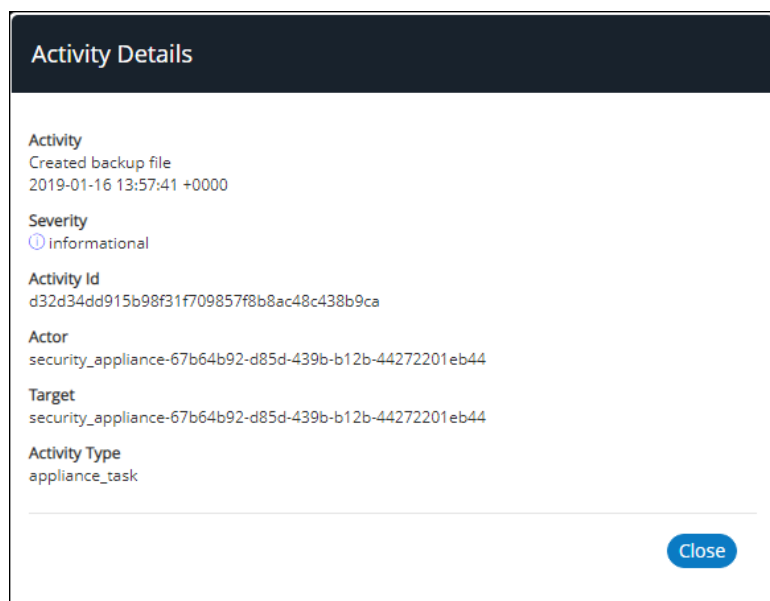

# User Management

- **Adding an Admin User** ..... 131
- **Editing User Details** ..... 132
- **Removing an Admin User** ..... 133
- **Resetting a User Password** ..... 133
- **Suspending a User** ..... 134

## Adding an Admin User

To add an admin user:

1. Select the **Administration** tab.
2. Select **User Management**.  
A list of existing admin users is displayed.
3. Click **Add User** to add an admin user.  
The **Add Admin User** window appears.

**FIGURE 165** Add Admin User

- Username:** po-user1
- Role:** Read Only Admin (selected from a dropdown menu)
- Full Name:** Pulse One User-1
- Email:** pouser1@company.com
- Sign In Method:** Enterprise SSO (selected from a dropdown menu)

At the bottom right of the form are two buttons: "Cancel" and "Create".

**Note:** If Role is set to **Read Only Admin**, then the user will not be given the permissions to create/ update/ delete functions.

4. In the Add Admin User window, enter the **Username**, **Full Name** and **Email** for the user.
5. Select a **Role** from the drop-down list:
  - *Super Admin* - This role has full access to the admin console. Super admin can create other admins.
  - *Read Only Admin* - This role has read-only access to the entire system. Read-only admin can view dashboard and report, perform search function, and run pre-defined queries.

6. Select a Sign in Method. Either:
  - Select **Enterprise SSO** if the same user ID exists on both Pulse One (Service Provider) and the Pulse Connect Secure (Identity Provider), OR
  - Select **Local Authentication**.
7. Click **Create**. The new user is displayed in the list of users.

## Editing User Details

To modify a user's details:

1. Select the **Administration** tab.
2. Select **User Management**.  
A list of existing admin users is displayed.
3. Select the user from the list.
4. In the user details panel click the **Edit** icon and make the required changes.
5. Click **Update**.

FIGURE 166 Edit User Details

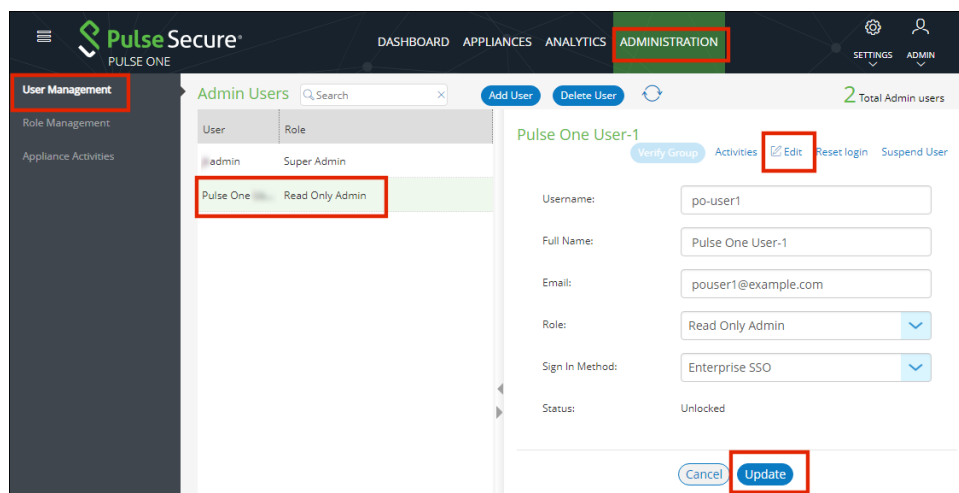

## Removing an Admin User

To remove an admin user:

1. Select the **Administration** tab.
2. Select **User Management**.  
A list of existing admin users is displayed.
3. Select the user from the list.
4. Click **Delete User**.
5. In the **Remove Admin User** confirmation message box, click **OK**.

The user is removed as an administrator.

## Resetting a User Password

To reset a user's password:

1. Select the user from the list.
2. Click the **Reset login** link in the user details pane.  
An email that contains the **Set new password** link will be sent to the registered email address.
3. Click the **Set new password** link in the email.
4. In the Pulse One page that appears, provide the new password and confirm the new password. The new password will be saved in the database.
5. Then log in to Pulse One with the new password.

**Note:** The **Set new password** link that you received in the email has an expiration time of 1 hour. Beyond this time, you should make a new request for setting the new password.

FIGURE 167 Reset Login

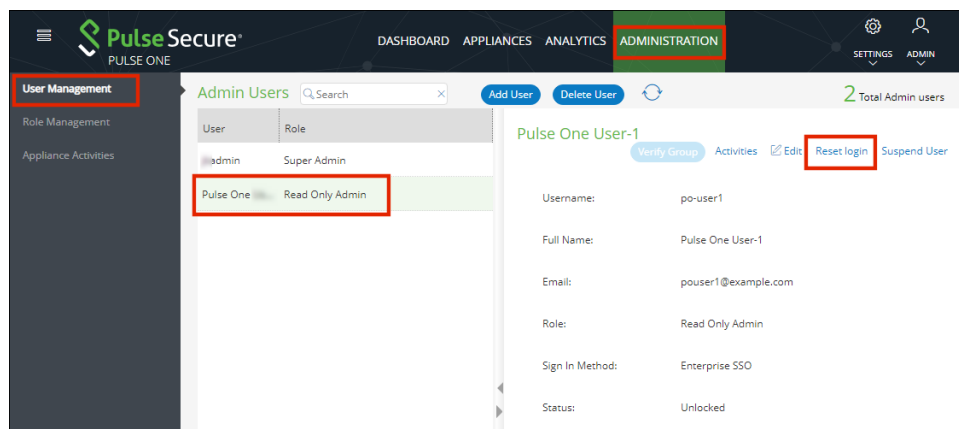

## Suspending a User

To suspend an admin user:

1. Select the user from the list.
2. Click **Suspend User**.

The user will be locked and will not be able to log in.

The **Forgot Password** option in the **Login** page will not send email to reset the password.

3. (Optional) To unlock the suspended user, select the user and click **Reset Login**. This will send a mail to the user with a set new password link.

FIGURE 168 Suspend User

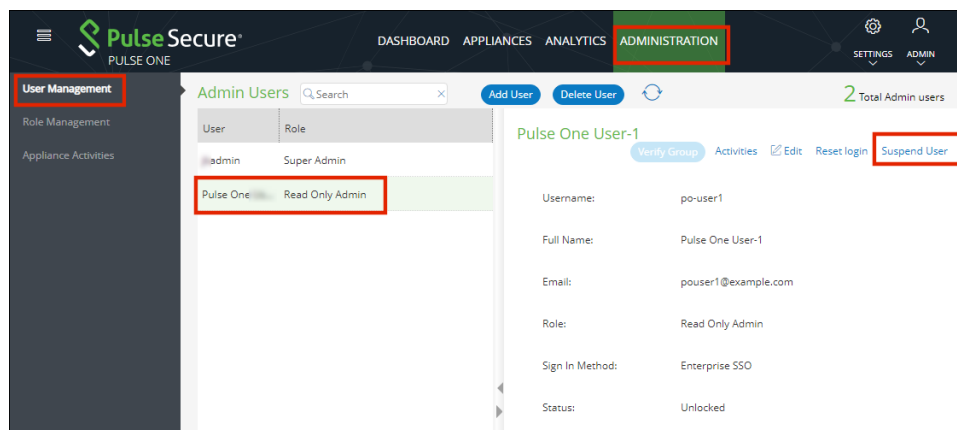

# Role Management

- **Adding an Admin Defined Role** ..... 135
- **Editing an Admin Role** ..... 136
- **Removing an Admin Role** ..... 136

## Adding an Admin Defined Role

To add a new admin-defined role:

1. Select the **Administration** tab.
2. Select **Role Management**.
3. Click **Add Role** to add a new admin-defined role.

**Note:** To create a role from an existing role, click **Duplicate** corresponding to the existing role.

4. In the **Create New Role** window, enter the role name.
5. In the **Role Assignment** section, select the permissions for *Dashboard*, *Appliances*, *Settings*, *Users*, and *Roles* from the drop-down list.
  - *None* - This permission disables the assigned feature. For example, if the *Appliances* permission is set to *None*, then **Appliances** page will not be visible in Pulse One console for this role.
  - *Read Only* - This permission will disable create/edit/delete options for the assigned feature.
  - *Edit* - This permission allows create/view/edit operations.
  - *Delete* - This permission allows all operations.

FIGURE 169 Create New Role

Create New Role	
Role Name:	PO User1 Role
<b>Role Assignment</b>	
Dashboard	Read Only
Settings	None
Service Accounts	None
▶ Appliances	Delete
Users	Delete
▶ Roles	Read Only
<div> <span>Cancel</span> <span>Create</span> </div>	

6. Click **Create**.

## Editing an Admin Role

You can modify only the admin defined roles.

To modify a role's permissions:

1. Select the **Administration** tab.
2. Select **Role Management**.  
A list of system defined roles is displayed.
3. Select the role from the list.
4. In the role details pane, click **Edit**.
5. Make the required changes and click **Save**.

FIGURE 170 Modify Role

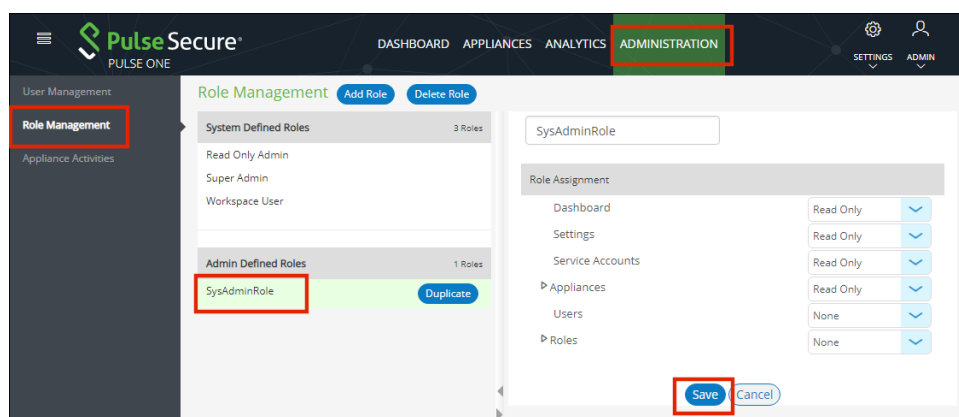

## Removing an Admin Role

You can remove only the admin defined roles.

To remove an admin defined role:

1. Select the **Administration** tab.
2. Select **Role Management**.  
A list of system defined roles is displayed.
3. Select the role from the list and click **Delete Role**.

In the Confirmation message box, click **Yes** to remove the selected role.

# Working With Pulse One Properties

- [Viewing Pulse One Properties](#) ..... 137
- [Editing Pulse One Properties](#) ..... 137
- [Understanding Pulse One Properties](#) ..... 138

## Viewing Pulse One Properties

To open the **Pulse One Properties** page:

1. Click the **Settings** icon on top-right-corner of the page.
2. Select **Pulse One Properties**.

The **Pulse One Properties** page appears.

FIGURE 171 Pulse One Properties

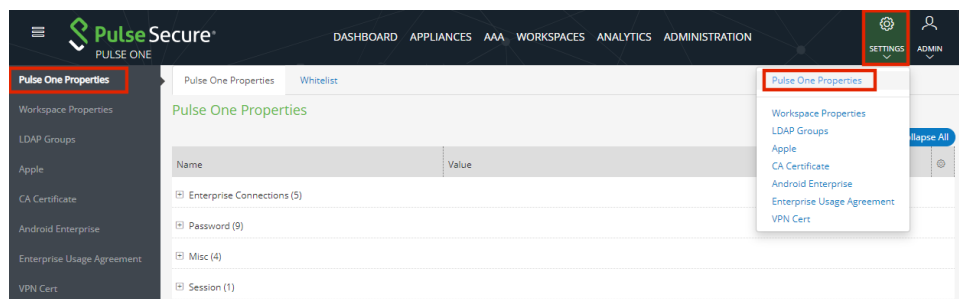

## Editing Pulse One Properties

To edit a Pulse One property:

1. View Pulse One properties, see [Viewing Pulse One Properties](#)<XREF>.
2. Click the **Edit** (✎) button corresponding to the field you want to edit.
3. Change the value and then click **Save**. For example:

FIGURE 172 Edit Properties

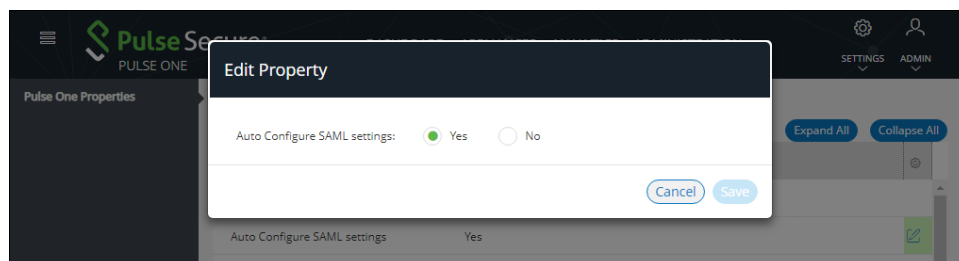

## Understanding Pulse One Properties

All Pulse One properties are described in the following sections:

- [“Enterprise Connection Properties” on page 138](#)
- [“Password Properties” on page 138](#)
- [“Miscellaneous Properties” on page 139](#)
- [“Session Properties” on page 139](#)

### Enterprise Connection Properties

The **Enterprise Connections** settings are described below:

- **Auto Configure SAML Settings** – Boolean. If *True*, Pulse One automates the SAML Metadata configuration flow for both Appliance and Pulse One SAML settings.
- **Create Users and Roles from SAML** – Boolean. If *True*, a Pulse One user is created automatically whenever a user from a linked SAML idP (PCS) authentication server logs into Pulse One for the first time using Enterprise SSO.  
**Note:** Further configuration is required to use this feature, see [“Automatically Creating Pulse One Users for SAML SSO Logins” on page 154](#).
- **SAML Identity Provider** – The Pulse Connect Secure appliance that is configured for Pulse One server SAML auto-provisioning.
- **SAML Identity Provider Metadata** – Required metadata for the SAML identity provider.
- **SAML Service Provider Metadata** – Required metadata for the SAML service provider.

### Password Properties

The **Password** settings are described below:

- **Console Minimum Password Length** – The minimum length of a console password.
- **Console Password Expiration Days** – The number of days after which an Administrator must change their console password.
- **Console Password Require Lowercase** – Boolean. If *True*, the console password must contain at least one lowercase letter.
- **Console Password Require Number** – Boolean. If *True*, the console password must contain at least one number.
- **Console Password Require Special** – Boolean. If *True*, the console password must contain at least one special character.

- **Console Password Require Uppercase** – Boolean. If *True*, the console password must contain at least one uppercase letter.
- **Console Password Reset Timeout Hours** – The number of hours a console password reset email link is valid.
- **Domain Allowed Password Attempts** – The number of login attempts until a console account is locked.
- **Welcome Timeout Hours** – The number of hours a registration token in a welcome email is valid.

## Miscellaneous Properties

The miscellaneous (**Misc**) settings are described below:

- **Created On** – The date on which the management console was created.
- **Locale** – The console language code.
- **Page Footer** – The footer information that will be displayed at the bottom of the admin console.
- **Server Version** – The current Management Server version that will be displayed at the bottom of the admin console.

**Note:** You cannot edit the **Created On** and **Server Version** properties.

## Session Properties

The Session properties are described below:

- **Session idle timeout (minutes)** – The timeout for an idle session. After this timeout is reached, the user is logged out automatically. The default is 20.

# Configuring Enterprise SSO Using SAML

- **Overview** ..... 141
- **Configuring SAML idP in Pulse Connect Secure Server** ..... 142
- **Automatically Configuring a SAML idP on Pulse One** ..... 146
- **Configuring a Metadata Provider in Pulse Connect Secure** ..... 148
- **Enabling Enterprise SSO in Pulse One Appliance** ..... 149
- **Configuring SAML Metadata in Pulse One** ..... 149
- **Adding SAML SP Metadata in Pulse Connect Secure Server** ..... 150
- **Automatically Creating Pulse One Users for SAML SSO Logins** ..... 154
- **Testing Sign In with Enterprise SSO** ..... 156

## Overview

By setting up Enterprise Single Sign On (SSO) with SAML, Enterprise users can sign into Pulse One by delegating authentication to their Pulse Connect Secure appliance.

FIGURE 173 Sign In with Enterprise SSO

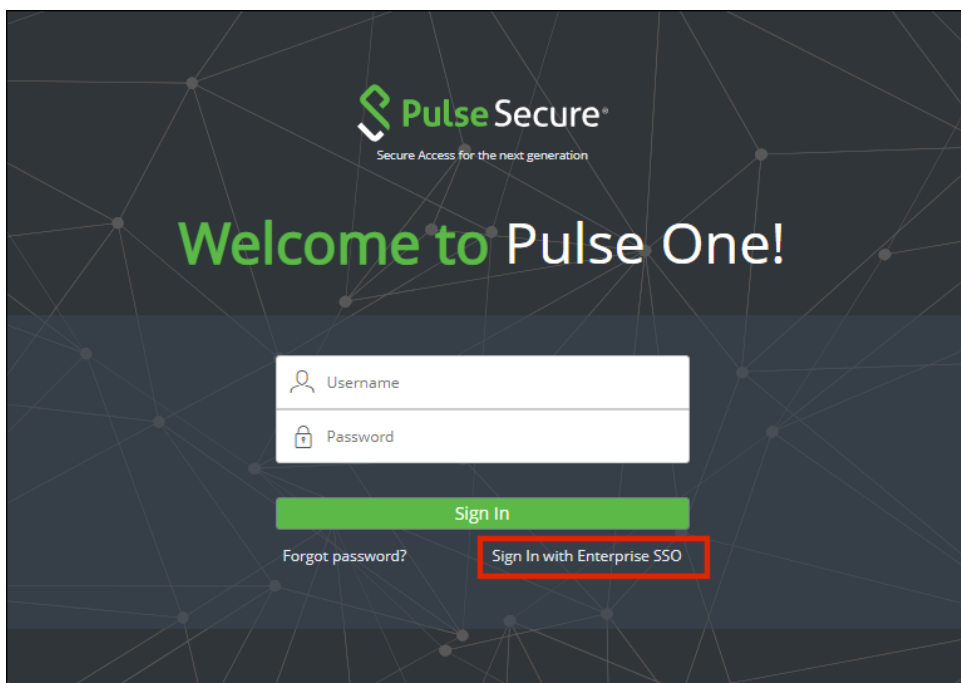

If your authentication is performed by a PCS appliance at v8.3r1 or later, many of the configuration steps are automated. You must perform the following processes:

- [“Configuring SAML idP in Pulse Connect Secure Server” on page 142.](#)
- [“Automatically Configuring a SAML idP on Pulse One” on page 146.](#)
- (Optional) [“Automatically Creating Pulse One Users for SAML SSO Logins” on page 154.](#)
- [“Testing Sign In with Enterprise SSO” on page 156.](#)

If your authentication is performed by a PCS appliance that is earlier than v8.3r1, you must perform all stages of the following manual processes:

- [“Configuring SAML idP in Pulse Connect Secure Server” on page 142.](#)
- [“Configuring a Metadata Provider in Pulse Connect Secure” on page 148.](#)
- [“Enabling Enterprise SSO in Pulse One Appliance” on page 149.](#)
- [“Configuring SAML Metadata in Pulse One” on page 149.](#)
- [“Adding SAML SP Metadata in Pulse Connect Secure Server” on page 150.](#)
- (Optional) [“Automatically Creating Pulse One Users for SAML SSO Logins” on page 154.](#)
- [“Testing Sign In with Enterprise SSO” on page 156.](#)

## Configuring SAML idP in Pulse Connect Secure Server

**Note:** This section is required for all PCS appliance versions.

This section provides the steps to configure a SAML Identity Provider on Pulse Connect Secure server.

Before proceeding with the configuration, ensure that the Pulse Connect Secure appliance that you intend to use as the Identity Provider is registered with Pulse One, see [“Registering an Existing PCS/PPS Appliance” on page 35.](#)

**Note:** If the PCS server is already configured as a SAML identity provider, make sure that POST binding is enabled and the **Accept Unsigned AuthnRequest** option is selected.

To configure SAML IdP on the Pulse Connect Secure server:

1. Log in to the Pulse Connect Secure server that is identified as an Identity Provider.
2. Navigate to **System > Configuration > SAML > Settings**.

3. Configure the following Metadata Server Configuration:

- **Timeout value for metadata fetch request** to 300.
- **Host FQDN for SAML** to the Fully Qualified Domain Name, noting the host FQDN guidance below.

FIGURE 174 SAML Settings

**Pulse Secure** **Pulse Connect Secure**

**System** Authentication Administrators Users Maintenance Wizards

**SAML > Settings**

▼ Metadata Server Configuration

Timeout value for metadata fetch request:  seconds 1 - 600. Specifies the time in seconds to wait for response of SAML metadata fetch request.

Validity of uploaded/downloaded metadata file:  days 0 - 9999. Specifies the time in days after which downloaded/uploaded metadata file expires. 0 means that Connect Secure does not enforce any validity on the peer metadata file.

Host FQDN for SAML:  The FQDN used for generating URLs for SAML services.

Alternate Host FQDN for SAML:  The FQDN used for generating SA's Single Sign-On Service URL when Pulse(NC) Session detection is enabled.

**Save Changes** **Cancel** **Update Entity Ids**

The host FQDN specified here is used in the SAML entity ID, used by browsers to connect to PCS, and used in the URLs for SAML services. Typically:

- If the PCS is standalone, the FQDN should resolve to the IP address of the external interface / internal interface, whichever is chosen.
- If the PCS is an Active-Passive cluster, the FQDN should resolve to the external VIP / Internal VIP, whichever is chosen.
- If the PCS is an Active-Active cluster behind an in-line load balancer, the FQDN should resolve to the load balancer's external VIP / Internal VIP, whichever is chosen.

4. Click **Save Changes**.

- Navigate to **System > Configuration > Certificates > Device Certificate**, create a new CSR, and import certificate and keys. Skip this step if the PCS external interface / internal interface (whichever is chosen) already provides a certificate that matches the host's Fully Qualified Domain Name.

FIGURE 175 Import Certificate and Keys

**Pulse Secure** Pulse Connect Secure

**System** Authentication Administrators Users Maintenance Wizards

Configuration > Certificates > Device Certificate

**Device Certificate**

Licensing Pulse One Security **Certificates** DMI Agent NCP Sensors Client Types Pulse Collaboration Virtual Desktops

IKEv2 SAML Mobile VPN Tunneling Telemetry Advanced Client Configuration

**Device Certificates** Trusted Client CAs Trusted Server CAs Code-signing Certificates Client Auth Certificates Certificates Validity Check

Specify the Device Certificate(s). If you don't have a certificate yet, you can create a CSR and import the resulting signed certificate. If necessary, you can add custom [Intermediate CAs](#).

**Import Certificate & Key...** Delete...

10 records per page Search:

	Certificate issued to	Issued by	Valid Dates	Used by
<input type="checkbox"/>	*.pssecure.net	psqalab-CA	Aug 30 06:06:04 2017 GMT to Aug 30 06:06:04 2019 GMT	<Internal Port>
<input type="checkbox"/>	*.test.seqaertserv.com	EnterpriseSub2-CA	May 2 15:18:09 2016 GMT to Apr 9 17:22:15 2018 GMT ⚠	VP1, <External Port>
<input type="checkbox"/>	10.30. [redacted]	EXCHSRVCA	Oct 30 08:53:19 2017 GMT to Oct 30 08:53:19 2019 GMT	ext-AS-VP
<input type="checkbox"/>	10.209. [redacted]	EXCHSRVCA	Oct 30 09:02:41 2017 GMT to Oct 30 09:02:41 2019 GMT	
<input type="checkbox"/>	10.209. [redacted]	EXCHSRVCA	Oct 30 09:58:22 2017 GMT to Oct 30 09:58:22 2019 GMT	test

← Previous 1 Next →

**New CSR...** Delete...

- Navigate to **Authentication > Signing In > Sign In SAML > Identity Provider**.

7. Locate the the **Basic Identity Provider (idP) Configuration** section. For example:

FIGURE 176 Basic Identity Provider Configuration

- Protocol Binding to use for SAML Response:**
  - ☐ Post
  - ☒ Artifact
- Signing Certificate:** A dropdown menu showing 'pulsesecure.net'. A tooltip indicates: 'Certificate to use for signing SAML messages sent by this IdP'.
- Decryption Certificate:** A dropdown menu showing 'No Encryption'. A tooltip indicates: 'Certificate to use for decrypting the encrypted data in SAML messages sent by the Peer Service Provider (SP). This certificate is used by the peer SP to encrypt the data in the SAML messages'.
- Other Configurations:**
  - ☐ Reuse Existing NC (Pulse) Session. A tooltip explains: 'If enabled, the user's existing NC (Pulse) session if any will be used in the SP-initiated SSO scenario, instead of authenticating the user again. Can be disabled in Peer SP configuration. If both options are selected, the priority is given to "Reuse Existing NC (Pulse) Session".'
  - ☐ Accept unsigned AuthnRequest. A tooltip explains: 'Individual SPs can choose to accept unsigned AuthnRequest. If enabled, SAML assertion will also be signed along with signing the SAML response by default. Individual SPs can choose to accept only signed SAML assertion.'
  - ☐ Sign SAML Assertion. A tooltip explains: 'Algorithm that needs to be used for generating signature for SAML assertion and response'.
- \*Signature Algorithm:**
  - ☒ Sha-1
  - ☐ Sha-256

8. In the **Basic Identity Provider (idP) Configuration** section, do the following:
- Select the **Post** check box for protocol binding to use for SAML response.
- Note:** If the PCS server is already configured as a SAML identity provider, make sure that POST binding is enabled and the **Accept Unsigned AuthnRequest** option is selected.
- Select a **Signing Certificate** from the list.
  - For **Decryption Certificate**, select *No Encryption*.
  - Clear the **Reuse Existing NC (Pulse) Session** check box.
  - Select the **Accept Unsigned AuthnRequest** check box.

For more details, refer to the "Configuring Sign-in SAML Identity Provider Settings" section in the *Pulse Connect Secure Administration Guide*.

9. Click **Save Changes** to save the Identity Provider configuration.

## Automatically Configuring a SAML idP on Pulse One

**Note:** This section is only applicable if your PCS appliance is at v8.3r1 or later. If your PCS is at an earlier release, you must perform a number of manual processes, see [“Overview” on page 141](#).

To automatically configure a SAML idP, you must have already completed the following tasks:

- Registered the Pulse Connect Secure appliance that you intend to use as the SAML idP with Pulse One, see [“Registering an Existing PCS/PPS Appliance” on page 35](#).
- Configured the SAML idP on Pulse Connect Secure, see [“Configuring SAML idP in Pulse Connect Secure Server” on page 142](#).

To auto-configure the SAML idP:

1. Log into Pulse One as an administrator.
2. Click the **Settings** icon on top-right-corner of the page.
3. Select **Pulse One Properties**.

The **Pulse One Properties** page appears.

4. Expand the *Enterprise Connections* group to view its properties. For example:

**FIGURE 177** Pulse One Properties Enterprise Connections

Pulse One Properties	
Name	Value
[-] Enterprise Connections (5)	
Auto Configure SAML settings	No
Create users and set roles from SAML	No
SAML Identity Provider	
SAML Identity Provider Metadata	
SAML Service Provider Metadata	
[-] Password (9)	
[-] Misc (4)	

5. Set the **Auto Configure SAML Properties** property to *Yes*.

**Note:** When you set **Auto Configure SAML Properties** to *Yes*, the **SAML Identity Provider Metadata** and the **SAML Service Provider Metadata** properties are removed. These are not required when auto-configuration is enabled.

- Set the **SAML Identity Provider** property to match the appliance name, as registered on Pulse One. For example:

FIGURE 178 Pulse One Properties Configure Auto SAML

Name	Value
Enterprise Connections (3)	
Auto Configure SAML settings	Yes
Create users and set roles from SAML	No
SAML Identity Provider	Ade_45_84_SAML
Password (9)	
Misc (4)	

After this process is complete, auto-configuration of the SAML idP will be performed.

- (Optional) To confirm the auto-configuration of the SAML idP, log into Pulse Connect Secure and access the **System > Configuration > SAML** settings page. There will now be a **Metadata Name** called *AutoConfigured*. For example:

FIGURE 179 Pulse Connect Secure SAML Auto-configuration

Metadata Name	Entity Ids	Roles	Valid Till	Status	Metadata Location	Download
AutoConfigured	https:// realm=	SP	2038-01-18 19:14:07		Local	•

The auto-configuration of the SAML idP is complete.

You can then either:

- Continue with an optional activity **“Automatically Creating Pulse One Users for SAML SSO Logins” on page 154.**
- Move directly to testing the SSO login, see **“Testing Sign In with Enterprise SSO” on page 156.**

## Configuring a Metadata Provider in Pulse Connect Secure

**Note:** You do not have to perform the process in the section if your appliance is at v8.3r1 or later, and you have already performed auto-configuration of SAML, see [“Automatically Configuring a SAML IdP on Pulse One” on page 146](#).

This section provides the steps to configure Metadata Provider on Pulse Connect Secure.

**Note:** If the PCS server is already configured to operate as a SAML IdP, skip the steps 2 to 6.

To configure a Metadata Provider in the PCS server:

1. Log in to Pulse Connect Secure server.
2. Navigate to **Authentication > Signing-In > Sign In SAML > Metadata Provider**.
3. The SAML Metadata Provider **Entity Id** property is pre-populated. It is generated by the system, based on the value for the **Host FQDN for SAML** setting on the **System > Configuration > SAML > Settings** page.
4. Set **Metadata Validity** to 365 days.
5. Clear the **Do Not Publish IdP in Metadata** check box.
6. Click **Save Metadata Provider**.
7. Click **Download Metadata** and save the file to your computer.

FIGURE 180 Metadata Provider

**Pulse Secure** Pulse Connect Secure

System **Authentication** Administrators Users Maintenance Wizards

Signing In

Sign-in Policies Sign-in Pages Sign-in Notifications **Sign-in SAML**

**Metadata Provider** Identity Provider

This is configuration of Pulse Connect Secure (SA) SAML Metadata provider.

\*Entity Id:  Unique SAML identifier of the Connect Secure. By default uses host name configured at [SAML Settings](#).

\*Metadata Validity:  days 1 - 9999. Specifies the maximum duration for which a peer SAML entity can cache the Connect Secure metadata file.

☐ Do Not Publish IdP in Metadata Prevents the Connect Secure metadata file to be published at the location specified by the Entity Id.

**Download Metadata** Save Metadata Provider Cancel

## Enabling Enterprise SSO in Pulse One Appliance

**Note:** You do not have to perform the process in the section if your appliance is at v8.3r1 or later, and you have already performed auto-configuration of SAML, see [“Automatically Configuring a SAML idP on Pulse One” on page 146](#).

To enable Enterprise SSO:

1. Log into Pulse One as an administrator.
2. Select the **Administration** tab.
3. Select **User Management**.
4. In the **User Management** page, add (or edit) all the admin users who need to use Enterprise SSO by setting their corresponding **Sign In Method** to *Enterprise SSO*. For example:

FIGURE 181 Sign In Method

Field	Value
Username:	po-user1
Role	Read Only Admin
Full Name:	Pulse One User-1
Email:	pouser1@company.com
Sign In Method:	Enterprise SSO

At the bottom right of the form are two buttons: "Cancel" and "Create".

**Note:** To use Enterprise SSO login, the same user identity (username) must exist on both Pulse One (Service Provider) and the Identity Provider (Pulse Connect Secure).

## Configuring SAML Metadata in Pulse One

**Note:** You do not have to perform the process in the section if your appliance is at v8.3r1 or later, and you have already performed auto-configuration of SAML, see [“Automatically Configuring a SAML idP on Pulse One” on page 146](#).

To configure metadata in Pulse One:

1. In the Pulse One admin console, click the settings icon on top-right-corner of the page and select **Pulse One Properties**.
2. Click the **Edit** icon corresponding to **SAML Identity Provider** and select the Pulse Connect Secure appliance that you are setting up as the Identity Provider.
3. Click the **Edit** icon corresponding to **SAML Identity Provider Metadata**.

- Copy the contents of the metadata file that you downloaded from Pulse Connect Secure, paste it into the **Edit Property** window, and click **Save**. The **SAML Service Provider Metadata** will automatically be populated.
- Click **SAML Service Provider Metadata**, copy the metadata content, paste it into a file such as *saml-metadata-pws.xml* and save the file to your computer. This file will be used when configuring Pulse Connect Secure later.

FIGURE 182 Pulse One Properties

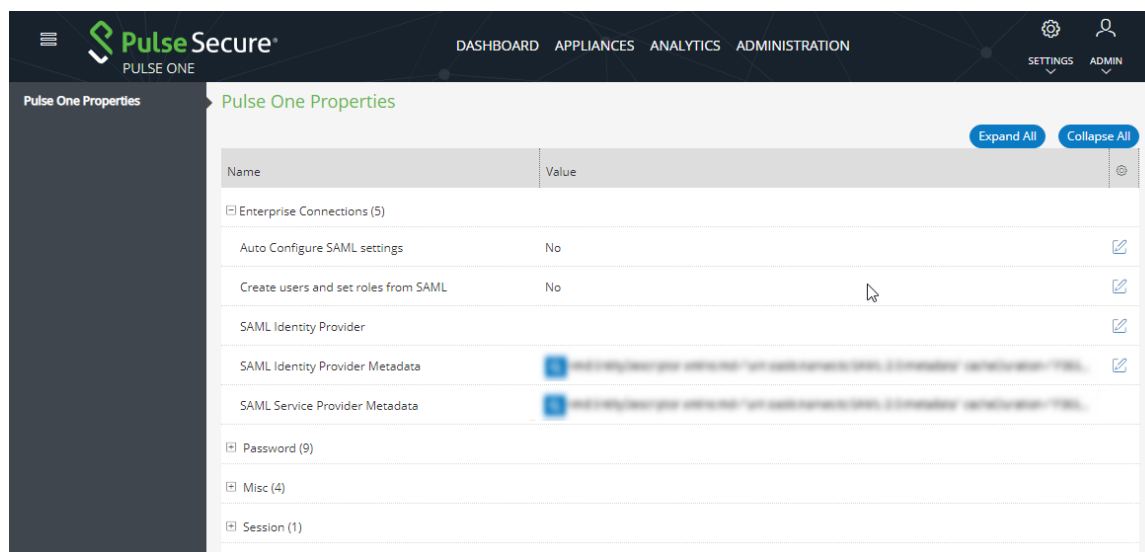

## Adding SAML SP Metadata in Pulse Connect Secure Server

**Note:** You do not have to perform the process in the section if your appliance is at v8.3r1 or later, and you have already performed auto-configuration of SAML, see [“Automatically Configuring a SAML idP on Pulse One” on page 146](#).

This section provides the steps to add SAML Service Provider metadata in PCS server.

- Navigate to **System > Configuration > SAML**.
- Click **New Metadata Provider**.
- Enter a **Name** for the metadata provider.

4. Under **Metadata Provider Location Configuration**:

- For **Location**, select *Local*.
- For **Upload Metadata File**, click **Browse** and select the SP metadata file *saml-metadata-pws.xml* that you saved on your computer in the previous process.

FIGURE 183 Metadata Provider Location Configuration

**Pulse Secure** Pulse Connect Secure

System Authentication Administrators Users Maintenance Wizards

SAML > **New Metadata Provider**

Name:  Label to reference metadata provider.

**Metadata Provider Location Configuration**

Location: ☒ Local ☐ Remote Location of metadata provider. In case of Local, metadata file needs to be uploaded by admin. In case of Remote Location, metadata file is fetched by Connect Secure from the configured download url.

Upload Metadata File:  No file chosen

**Current File:** None

**Metadata Provider Verification Configuration**

☐ Accept Unsigned Metadata If checked Connect Secure accepts unsigned metadata.

5. Under **Metadata Provider Verification Configuration**:

- Select the **Accept Unsigned Metadata** check box.

6. Under **Metadata Provider Filter Configuration**:

- For **Roles**, select the **Service Provider** check box.

FIGURE 184 Service Provider

**Metadata Provider Filter Configuration**

Roles: ☐ Identity Provider ☒ Service Provider ☐ Policy Decision Point Roles which Connect Secure looks for in the metadata file.

Entity ids to import:  List of entity ids to be imported. (one per line). If left empty all entity ids in the file are imported.

7. Click **Save Changes**.8. Navigate to **Authentication > Signing In > Sign-In SAML > Identity Provider**.

9. In the **Configuration** section, click **Add SP**.

FIGURE 185 SAML Identity Provider

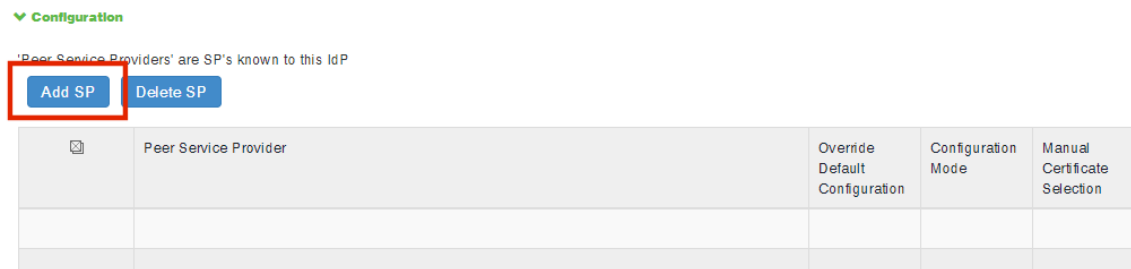

The **New Peer Service Provider** page appears.

10. In the **Service Provider Configuration** and **Certificate Status Checking Configuration** sections, make the necessary service provider specific settings. For more details, refer to the "Configuring Sign-in SAML Identity Provider Settings" section in the *Pulse Connect Secure Administration Guide*.

FIGURE 186 New Peer Service Provider

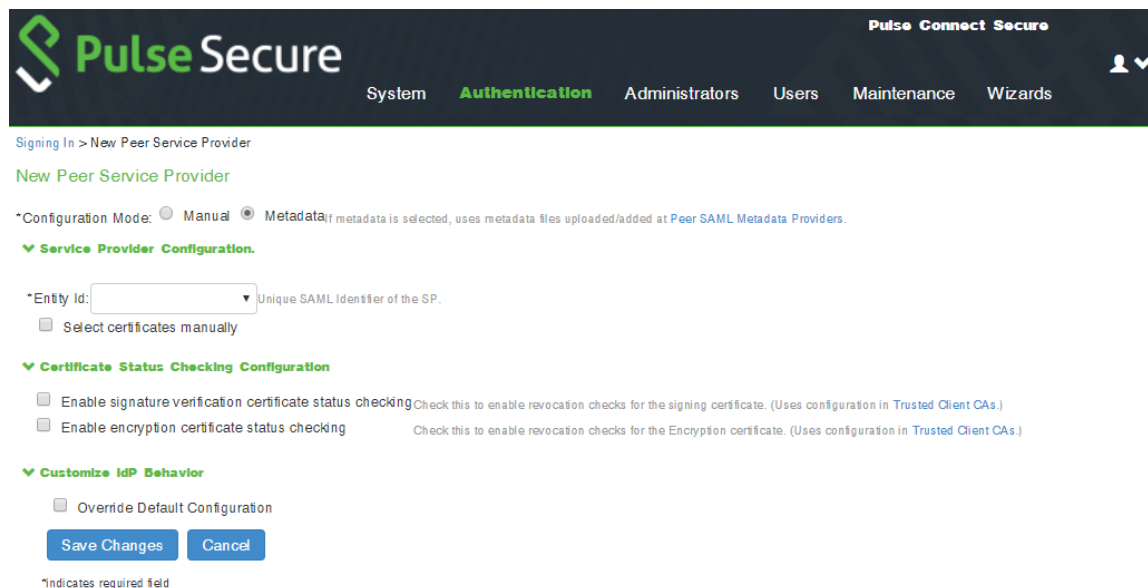

11. In the **Customize IdP Behavior** section, select the **Override Default Configuration** check box.
12. Clear the **Reuse Existing NC (Pulse) Session** check box.

13. Select the **Accept unsigned AuthnRequest** check box.

FIGURE 187 Customize IdP Behavior

**Customize IdP Behavior**

☒ **Override Default Configuration**

☐ **Reuse Existing NC (Pulse) Session**  
If enabled, the user's existing NC (Pulse) session if any will be used in the SP-initiated SSO scenario, instead of authenticating the user again.  
If both options are selected, the priority is given to "Reuse Existing NC (Pulse) Session".

☒ **Accept unsigned AuthnRequest**

☐ **Sign SAML Assertion**  
If enabled, SAML assertion will also be signed along with signing the SAML response by default.  
Algorithm that needs to be used for generating signature for SAML assertion and response

\*Signature Algorithm: ☒ Sha-1 ☒ Sha-256

Relay State:  'RelayState' sent to SP in IdP-initiated SSO scenario. If left blank, the (URL) identifier of the resource being accessed is sent as 'RelayState'.

\* Session Lifetime: ☐ None ☒ Role Based ☐ Customize  
Suggested maximum duration of the session at the SP created due to SAML SSO.

\* Signin Policy:  The Signin Policy used by this IdP to authenticate the user in SP-initiated SSO scenario.

\* Force Authentication Behavior: ☒ Reject AuthnRequest ☐ Re-Authenticate User ☐ Ignore Re-Authentication for User  
SA behavior if SP sends an authentication request with ForceAuthn set to true for a user with valid browser session. Prevails over Pulse session re-use setting.  
If "Ignore Re-Authentication for User" option is selected, ForceAuthn sent by SP is ignored and attempts to re-use the existing session.

**User Identity**

\* Subject Name Format:  Format of 'NameIdentifier' field in generated Assertion.

\* Subject Name:  Template for generating user's identity as sent in 'NameIdentifier' field.

**Attribute Statement Configuration**

☒ **Send Attribute Statements**  
If checked, Attribute statements will be sent for the SP.

☒ Use IdP Defined Attributes ☐ Customize IdP Defined Attributes

\*Indicates required field

14. At the bottom of the page, click **Save Changes**.

SAML configuration is complete.

You can then either:

- Continue with an optional activity **"Automatically Creating Pulse One Users for SAML SSO Logins"** on page 154.
- Move directly to testing the SSO login, see **"Testing Sign In with Enterprise SSO"** on page 156.

## Automatically Creating Pulse One Users for SAML SSO Logins

**Note:** This section is optional for all PCS appliance versions.

After you have a linked a SAML idP (PCS) server to Pulse One, users can log into Pulse One using their Enterprise SSO. However, by default there is no Pulse One user created for these Enterprise SSO users. A Pulse One user is required for features such as appliance configuration management, and the addition of workspaces and devices.

You can configure roles on PCS and Pulse One so that a Pulse One user will be created automatically whenever an Enterprise SSO user logs into Pulse One for the first time.

1. Log into the PCS appliance.
2. Access user roles.
3. Create a user role with a name that starts with "Pulse One: ", followed by a defined Pulse One admin-defined role. For example:

FIGURE 188 PCS User Roles

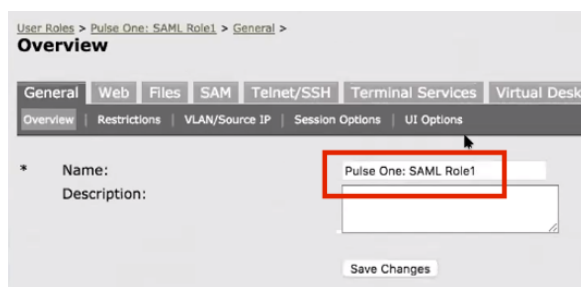

In this example, there must be a role called *SAML Role1* on Pulse One.

4. Access the SAML idP configuration, see [Configuring SAML idP in Pulse Connect Secure Server](#)<XREF>
5. In the **Services-Provider-related idP Configuration** section, ensure that there is an **Attribute Statement Configuration** entry that matches the following entry:

FIGURE 189 Attribute Statement Configuration

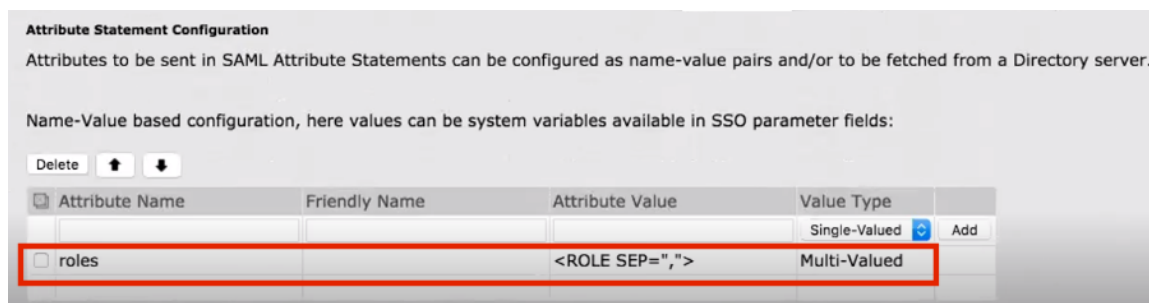

6. Log into Pulse One.

7. Click the **Settings** icon on top-right-corner of the page.
8. Select **Pulse One Properties**.
9. Under **Enterprise Connections**, ensure that the **Create users and roles from SAML** property is set to Yes.

FIGURE 190 Pulse One Properties Enterprise Connections

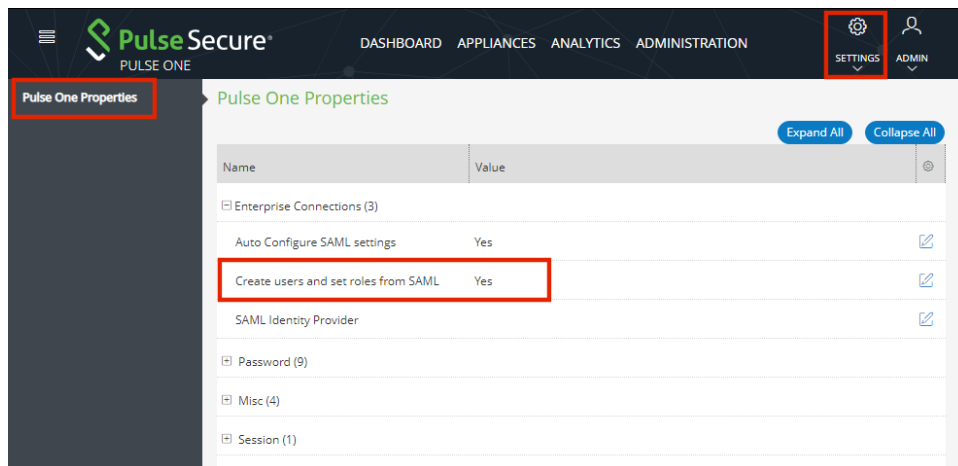

10. Select the **Administration** menu, and then click **Role Management**.
11. Ensure that there is an admin-defined role whose name was referenced in step 3. For example:

FIGURE 191 Pulse One Admin Defined Roles

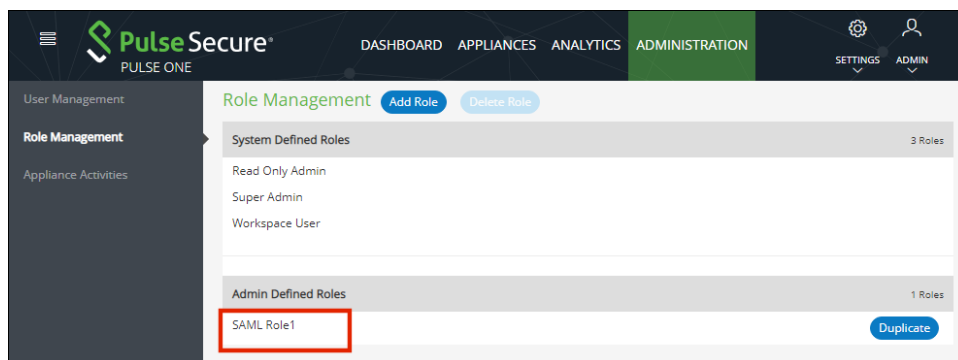

The configuration is now complete.

Whenever a SAML user logs into Pulse One using their Enterprise SSO, an equivalent Pulse One user is created for them automatically.

**Note:** The user will continue to log in with their Enterprise SSO. However, their Pulse One user will enable them to use features such as appliance configuration management, and the addition of workspaces and devices.

## Testing Sign In with Enterprise SSO

To test signing in using Enterprise SSO:

1. Navigate to the Pulse One admin login page and click **Sign In with Enterprise SSO**.

FIGURE 192 Pulse One Properties

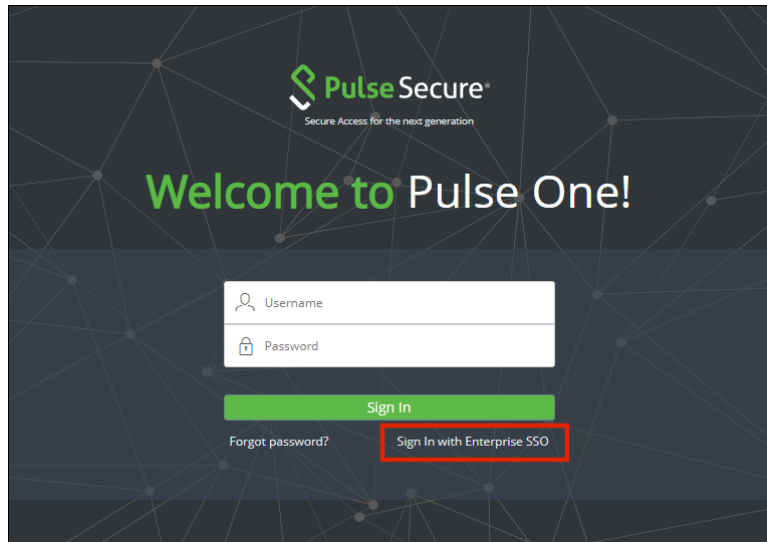

You are navigated to the Pulse Connect Secure login page.

2. Enter your Username and Password, and click **Sign In**.

FIGURE 193 Pulse Connect Secure Login Page

3. If this is the first time you're logging in to Pulse One, you are prompted to access the **End User License Agreement (EULA)**. Read and scroll to the bottom of the EULA. Click **Agree** and you will be signed in to Pulse One using your SAML SSO credentials.

**Note:** If you have configured the automatic creation of Pulse One users from SAML Enterprise SSO users, an equivalent Pulse One user is created for the SAML Enterprise SSO user. See [Automatically Creating Pulse One Users for SAML SSO Logins<XREF>](#).

**Note:** The user will continue to log in with their Enterprise SSO. However, their Pulse One user will enable them to use features such as appliance configuration management, and the addition of workspaces and devices.

# Appendix: Checklist for Preparing a Target Appliance

Block Type (which is distributed) (Names as in Pulse One Console)	Requires Preparation of (which is not distributed) (Names as in Appliances Menu)	Sample Log Messages	How to Prepare the Target Appliance
Client > Components	Pulse Secure Client > Pulse Secure Versions	Import of configuration from Pulse One returned an Error: [/users/junos-pulse/component-settings/client-version-settings/active-version] Invalid reference: no 'Client Version' object found with identifier '5.2.1.226'.	Navigate to Pulse Secure Client > Components. Upload the required Pulse Client version.
	Endpoint Security > Host Checker > ESAP Versions		Navigate to Authentication > Endpoint Security > Host Checker. Upload the required ESAP package.
Auth > Realms > Admin, Auth > Realms > User	Auth. Servers (Local Auth Servers are not distributed)		Configure the Local Auth Server
Policies > Tunneling > Bandwidth Mgmt	Network > Internal Port, Network > External Port, Network > Management Port	Import of configuration from Pulse One returned an Error: [/users/resource-policies/network-connect-policies/network-connector-bandwidth-policy[name=vpm-tun-bandwidth-policy]] Bandwidth Management Not Enabled! The VPN Tunnels Maximum Bandwidth must be configured on the network overview page.	On the network overview page configure VPN Tunnels Maximum Bandwidth.
Policies > Web > Client Auth	Configuration > Certificates	Import of configuration from Pulse One returned an Error: [/users/resource-policies/web-policies/client-authentications/client-authentication [name=client-auth-policy,parent-type=none]/certificate] Invalid reference: no 'Client Auth Certificate' object found with identifier 'qa.pulsesecure.net'.	Configure the appropriate CA certificate under System > Configuration > Certificates
Policies > Web > Client Auth	Resource Policies > Email Client		An SAnnnn (for example, SA6500), if it has been configured with Resource Policies > Email Client, should not be a master appliance.
Policies > Web > Compression	Options		On the Options page select "Enable gzip compression"
Policies > Web > Java Code Signing	Configuration > Certificates > Code-signing Certificates		Save the policy with the default code-signing certificates.
Policies > Web > PTP	Network > Overview	Import of configuration from Pulse One returned an Error: [/users/resource-policies/web-policies/ptp[application=ptp_policy_2,parent-type=none]] Please specify the IVE hostname on the Network Settings page under Network Identify.	Configure a valid hostname under System > Network > Overview.
Policies > Secure Email	Network > Overview	Import of configuration from Pulse One returned an Error: [/users/resource-profiles/mobile/secure-mail-profiles/secure-mail-profile[virtual-hostname=myhost.myco.com]] Please specify the IVE hostname on the Network Settings page under Network Identify	Configure a valid hostname under System > Network > Overview.
Security	Network Settings > Internal Port > Virtual Port	Import of configuration from Pulse One returned an Error: [/system/configuration/security/ssl-options] Virtual port number virtual_internal is not a valid Virtual Port	
	Network Settings > External Port > Virtual Port	Import of configuration from Pulse One returned an Error: [/system/configuration/security/ssl-options] Virtual port number virtual_external is not a valid Virtual Port	
SAML Auth-Server	System > Configuration > SAML > Settings		Configure a valid "Host FQDN for SAML" on the System > Configuration > SAML > Settings page.

Block Type (which is distributed) (Names as in Pulse One Console)	Requires Preparation of (which is not distributed) (Names as in Appliances Menu)	Sample Log Messages	How to Prepare the Target Appliance
Signing in > Sign-in SAML	System > Configuration > SAML > Settings	Import of configuration from Pulse One returned an Error: [/ authentication/signin/saml/identity-provider/sp-default-configuration/source-id] Modification of this attribute is not allowed.	Configure a valid "Host FQDN for SAML" on the System > Configuration > SAML > Settings page.
(PPS) Policies > Enforcer > Access	Policies > Enforcer > Connection	Import of configuration from Pulse One returned an Error: Failed to resolve path references. Import of configuration from Pulse One returned an Error: [/uac/infranet-enforcer/resource-access-policies/resource-access-policy[name=enforcer_access_policy]/infranet-enforcer] Invalid reference: no 'Infranet Enforcer' object found with identifier 'screenOS1'.	
(PPS) Policies > Enforcer > Auth Table Mapping	Policies > Enforcer > Connection	Import of configuration from Pulse One returned an Error: Failed to resolve path references. Import of configuration from Pulse One returned an Error: [/uac/infranet-enforcer/auth-table-mapping-policies/auth-table-mapping[name= auth_table_mapping_policy]/infranet-enforcer] Invalid reference: no 'Infranet Enforcer' object found with identifier 'screenOS1'.	
(PPS) Policies > Enforcer > IP Address Pools	Policies > Enforcer > Connection	Import of configuration from Pulse One returned an Error: Failed to resolve path references. Import of configuration from Pulse One returned an Error: [/uac/infranet-enforcer/ip-address-pools-policies/ip-address-pools-policy[name= ip_pool_policy]/infranet-enforcer] Invalid reference: no 'Infranet Enforcer' object found with identifier 'screenOS1'.	
(PPS) Policies > Enforcer > IPsec Routing	Policies > Enforcer > Connection	Import of configuration from Pulse One returned an Error: Failed to resolve path references. Import of configuration from Pulse One returned an Error: [/uac/infranet-enforcer/ipsec-routing-policies/ipsec-routing-policy [name= ipsec_policy]/infranet-enforcer] Invalid reference: no 'Infranet Enforcer' object found with identifier 'screenOS1'.	
(PPS) Policies > Enforcer > Source Interface	Policies > Enforcer > Connection	No error message. Enforcer is a required field for Source Interface Policy.	
Pulse Secure Client > Connections	System > Configuration > Certificates > Trusted Server CAs	Import of configuration from Pulse One returned an Error: [/users/junos-pulse/connection-sets/connection-set[name=PPS_PCS_Combo]/connections/connection [name=L2_Connection_WIRED]/trusted-servers/trusted-server[dn=ANY,ca=PMDRootCA]/ca] Invalid reference: no 'Trusted Server CA' object found with identifier 'PMDRootCA'.	Configure the appropriate 'Trusted Server CA' under System > Configuration > Certificates > Trusted Server CAs, by importing the 'Trusted Server CA'.
(PPS) Auth > Realms > Users	Endpoint Policy > Network Access > Radius Attributes	Import of configuration from Pulse One returned an Error: [/users/user-realms/realms[name=TestRealm1]/authentication-policy/radius-request-attributes-policies/selected-policies] Invalid reference: no 'RADIUS Request Attributes Policy' object found with identifier '2 <sup>nd</sup> Request Policy'.	Configure the appropriate 'RADIUS Request Attributes Policy' under Endpoint Policy > Network Access > Radius Attributes.